

3393
 Route a
 Cold Spring

\$375,000

SURVEY OF PROPERTY

prepared for
JOSEPH THALLE
 Situated on the Wly. Side of Albany Post Rd.
 TOWN OF PHILIPSTOWN
 PUTNAM COUNTY, NEW YORK

Scale 1"=50' Possession only where indicated

Surveyed Feb 21, 1973 and Map
 prepared March 1, 1973

MARANO and JOHNSON
 Professional Corporation
 by John Marano
 New York State Licensed Surveyor No. 36607

April 5, 1973 Map Revised

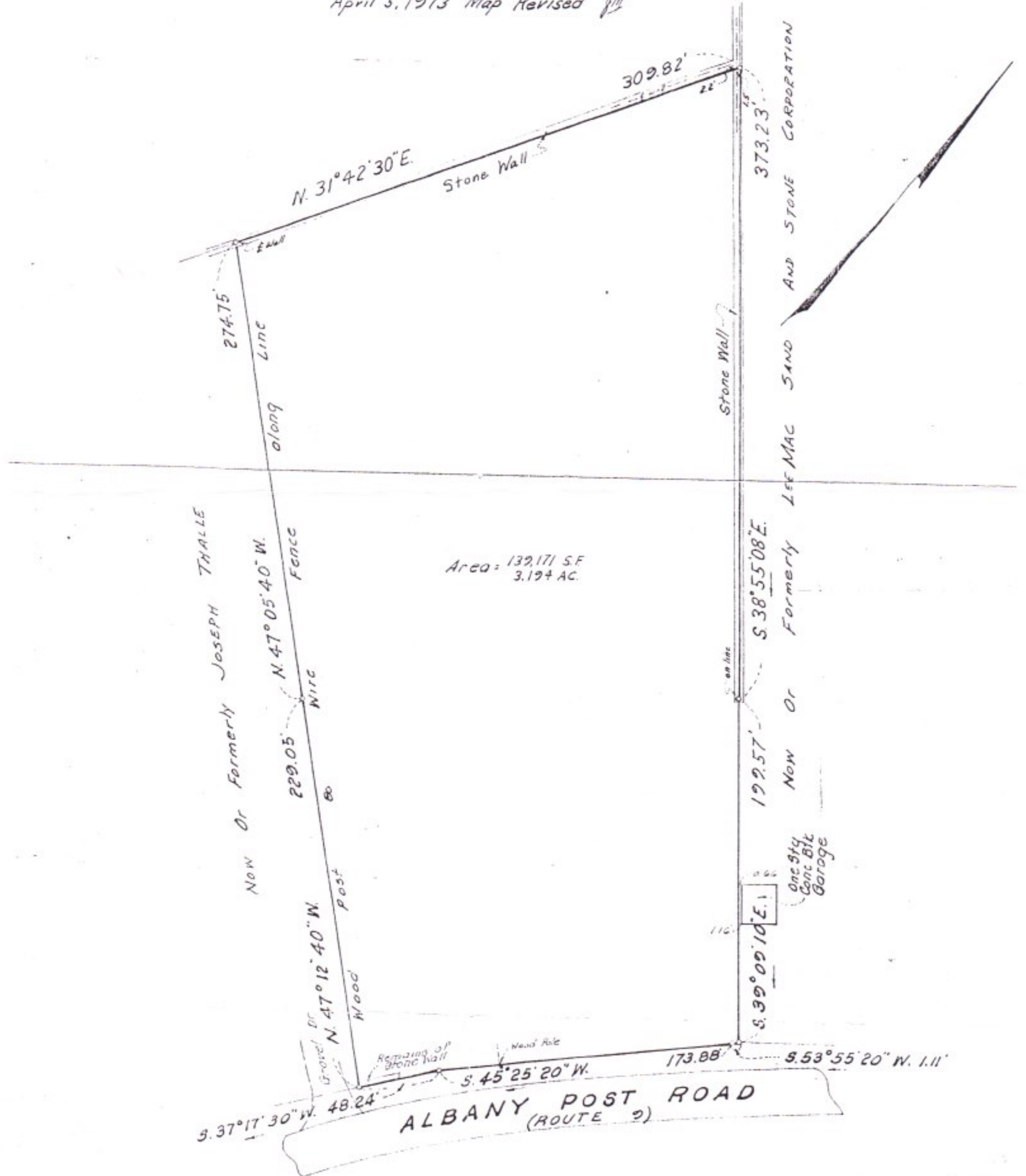

Area = 132,171 SF
 3.194 AC.

MARANO and JOHNSON
 Professional Corporation
 Land Surveyors
 521 Commerce Street
 Hawthorne, New York
 10532