



for sale

## 9660 E. Hwy 71

Spicewood, TX 78669

OFFERED BY  **Tarantino**



- Asking Price: \$1,200,000
- Price Per Square Foot: \$186.74
- 6,426 Building SF
- 3.34 Acres
- Built in 2015
- Indoor Elevator

This asset is located in Burnet County, near Highway 71 between Austin and Marble Falls. The building was formally used as a residential model home. It is an excellent space for redevelopment, office condos, small businesses and can be subdivided.



for sale



# First Floor

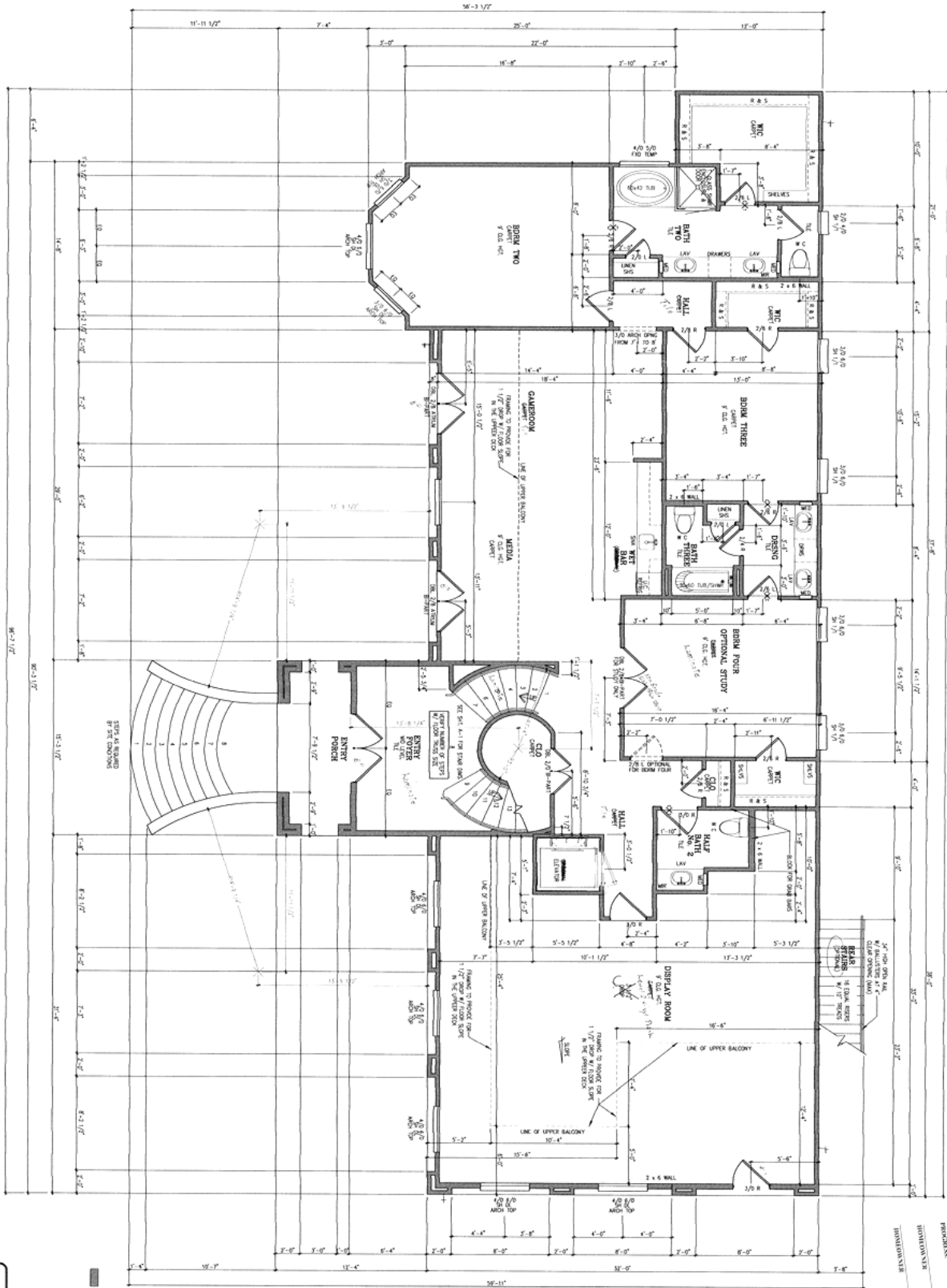

DATE: \_\_\_\_\_  
 DRAWN BY: \_\_\_\_\_  
 CHECKED BY: \_\_\_\_\_  
 APPROVED BY: \_\_\_\_\_

LOWER FLOOR PLAN  
 SCALE: 1/8" = 1'-0"

NOTES:  
 1. ROOM SIZES: 1'-0" x 1'-0"  
 2. ROOM SIZES: 1'-0" x 1'-0"  
 3. ROOM SIZES: 1'-0" x 1'-0"  
 4. ROOM SIZES: 1'-0" x 1'-0"

LOWER LEVEL PLAN  
 A-1

SIERRA CLASSIC HOMES, INC.  
 PLAN NO. 5355



MARC DICKEY  
 DESIGN CONSULTANTS  
 P. O. BOX 9582 AUSTIN, TEXAS 78766  
 Admin@MarcDickey.com 512-777-8394

THESE PLANS ARE THE PROPERTY OF MARC DICKEY DESIGN CONSULTANTS. THESE PLANS MAY NOT BE REPRODUCED, COPIED, OR USED IN ANY MANNER WITHOUT THE WRITTEN PERMISSION OF SAID OFFICE. POSSESSION OF THESE PLANS BY UNAUTHORIZED PERSONS IS PROHIBITED. ALL STRUCTURAL INFORMATION AND DETAILS SHOULD BE REVIEWED BY A REGISTERED PROFESSIONAL ENGINEER.

# Second Floor

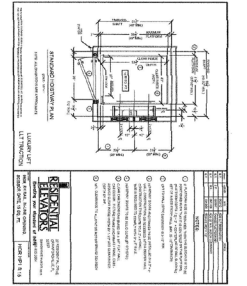
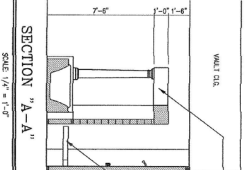
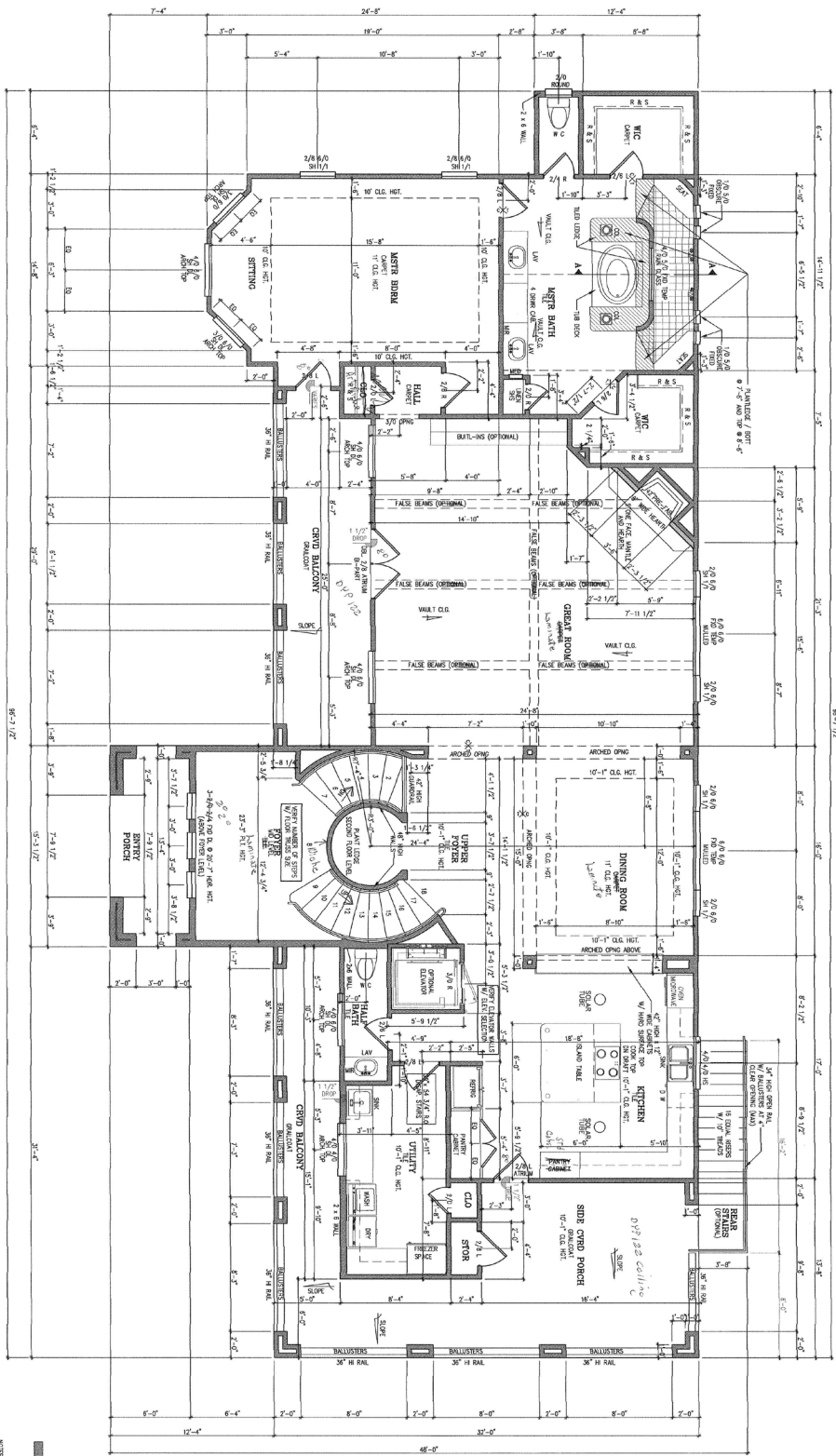

AREA	AREA (S.F.)
UPPER LEVEL LIVING AREA	2,773 S.F.
UPPER LEVEL LIVING AREA	2,773 S.F.
LIVING AREA	3,153 S.F.
UPPER COVERED PORCHES & STOR.	8,425 S.F.
TOTAL AREAS	8,083 S.F.

UPPER MAIN LIVING PLAN  
SCALE 1/8" = 1'-0"

UPPER LEVEL PLAN  
SCALE 1/8" = 1'-0"

DATE  
6-30-14

SIERRA CLASSIC HOMES, INC.  
PLAN NO. 5355

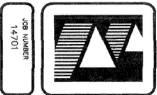

MARC DICKEY  
DESIGN CONSULTANTS  
P. O. BOX 9562 AUSTIN, TEXAS 78766  
Admin@MarcDickey.com 512-777-8394

THESE PLANS ARE THE PROPERTY OF MARC DICKEY DESIGN CONSULTANTS. THESE PLANS MAY NOT BE REPRODUCED OR COPIED WITHOUT THE WRITTEN PERMISSION OF SAID OFFICE. POSSESSION OF THESE PLANS BY UNAUTHORIZED PERSONS IS PROHIBITED. ALL STRUCTURE, INFORMATION AND DETAILS SHOULD BE REVIEWED BY A REGISTERED PROFESSIONAL ENGINEER.

