

12-14 Masons Avenue

London EC2



2,241 sq ft

savills.co.uk

Location

Situated on Masons Avenue, the intersection of Basinghall Street and Coleman Street. The property is located opposite the Guildhall and close to the junction with Gresham Street. Moorgate and Bank Stations are within close walking distance.

Description

The premises were refurbished to a good standard in 2013 and are available in their existing layout, offering 'Plug and Play' accommodation located in the heart of the City of London.

Specification

- 'Plug and Play'
- Air conditioning
- Raised flooring
- 4 Meeting rooms
- Kitchen
- Self-contained WC's
- Manned reception
- 2x Passenger lifts
- Bike racks and shower facilities

Accommodation

Floor	Area (sq ft)
3 rd	2,241
Total	2,241

VAT

The property has been elected for VAT.

Lease

A new lease term by arrangement.

Quoting rent

£57.50 per sq ft

Rates

£22.55 per sq ft

Service Charge

£9.55 per sq ft

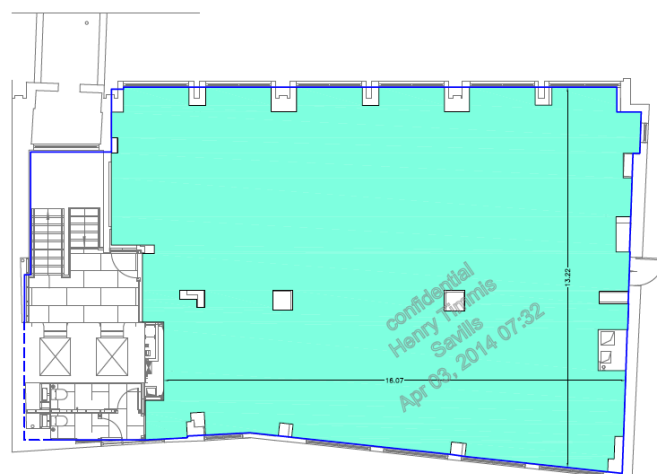

Viewing - strictly by appointment through:-

James Gillett
Savills
020 7409 8961
jgillett@savills.com

Alice Murray
Savills
020 7075 2866
almurray@savills.com

Kimberley Pratt
Savills
020 7409 5982
kimberley.pratt@savills.com

Important Notice: Savills, their clients and any joint agents give notice that:
1. They are not authorised to make or give any representations or warranties in relation to the property either here or elsewhere, either on their own behalf or on behalf of their client or otherwise. They assume no responsibility for any statement that may be made in these particulars. These particulars do not form part of any offer or contract and must not be relied upon as statements or representations of fact.
2. Any areas, measurements or distances are approximate. The text, photographs and plans are for guidance only and are not necessarily comprehensive. It should not be assumed that the property has all necessary planning, building regulation or other consents and Savills have not tested any services, equipment or facilities. Purchasers must satisfy themselves by inspection or otherwise.