

BASEMENT FLOOR BUILDING PLAN
NOT TO SCALE

TOTAL BUILDING AREA = 46,488 SQ. FT.

BASEMENT FLOOR BUILDING PLAN

A-1	DATE 1/23/02	Earl & Hatcher 8 North Third St. Lafayette, Indiana	P. L. GLON CONSULTING, PC 2064 Brecker Street West Lafayette, IN 47906 765-497-2233 Fax 765-497-9459	WHEEL ARCHITECTURE, P.A. 4 North Third Street, Suite 200 Lafayette, IN 47901 Phone (765) 428-2000 Fax (765) 428-2000 Email warch@warch.com	REV	BY	DATE	DESCRIPTION
	DRAWN BY JAW				CHECKED BY JAW	1/23/02		

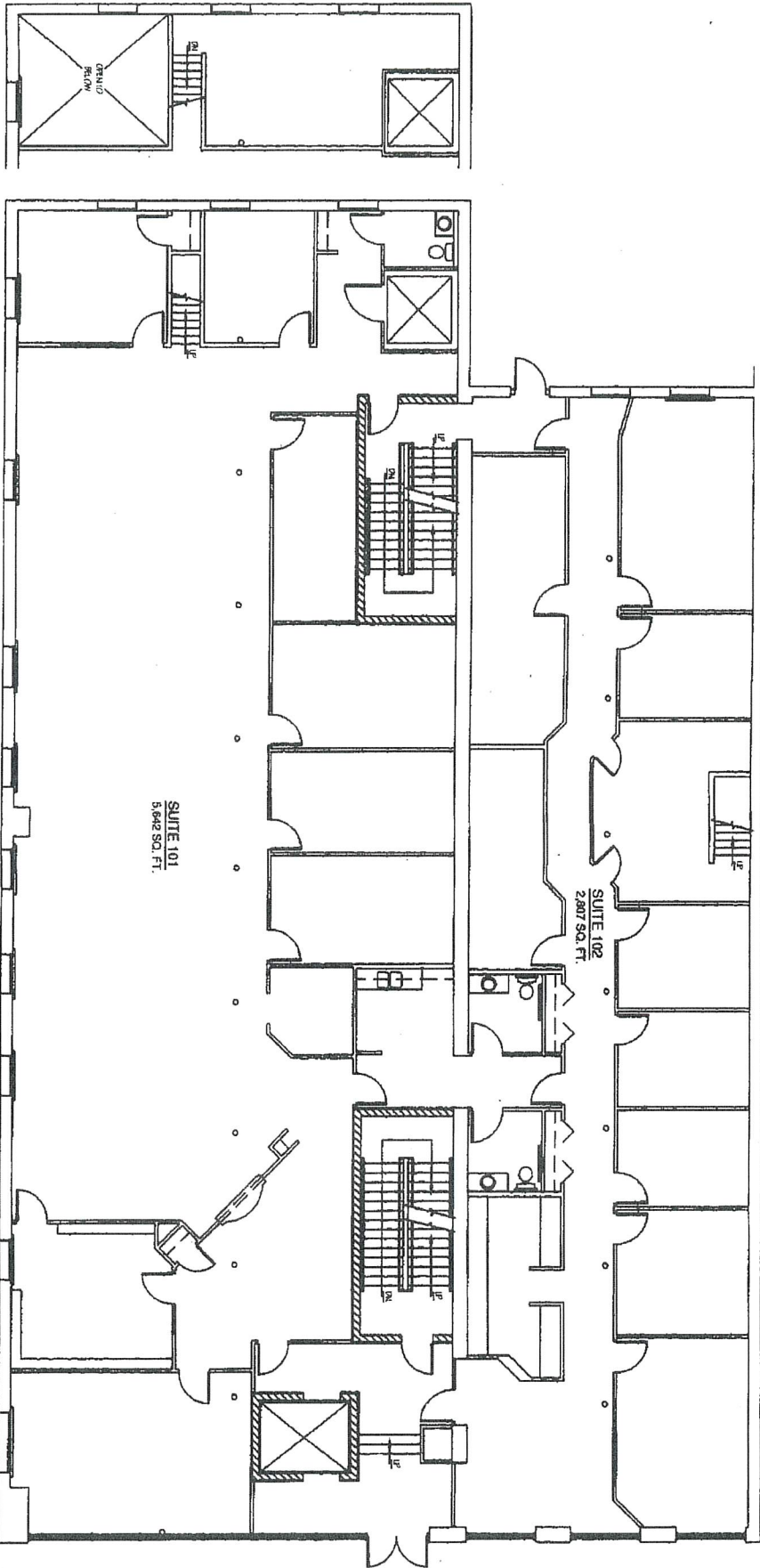

MEZZANINE FLOOR PLAN
NOT TO SCALE

FIRST FLOOR BUILDING PLAN
NOT TO SCALE

FIRST FLOOR BUILDING PLAN
& MEZZANINE FLOOR PLAN

A-2	DATE: 1/27/05 DRAWN BY: JAV CHECKED BY: JAV JOB NO. 0202	Earl & Hatcher 8 North Third St. Lafayette, Indiana	P. L. OLSON CONSULTING, PC 364 Becker Street West Lafayette, IN 47906 CNS 477-8253 TEL CNS 497-9489	WELLS ARCHITECTURE, P.C. 6 North Third Street, Suite 310 Lafayette, IN 47901 Phone (765) 453-4000 Fax (765) 453-4003 Email: wells@wellsarch.com	<table border="1"> <thead> <tr> <th>REV.</th> <th>BY</th> <th>DATE</th> <th>DESCRIPTION</th> </tr> </thead> <tbody> <tr><td> </td><td> </td><td> </td><td> </td></tr> <tr><td> </td><td> </td><td> </td><td> </td></tr> <tr><td> </td><td> </td><td> </td><td> </td></tr> <tr><td> </td><td> </td><td> </td><td> </td></tr> </tbody> </table>	REV.	BY	DATE	DESCRIPTION																
	REV.	BY	DATE	DESCRIPTION																					
<p>NOT TO SCALE</p>																									

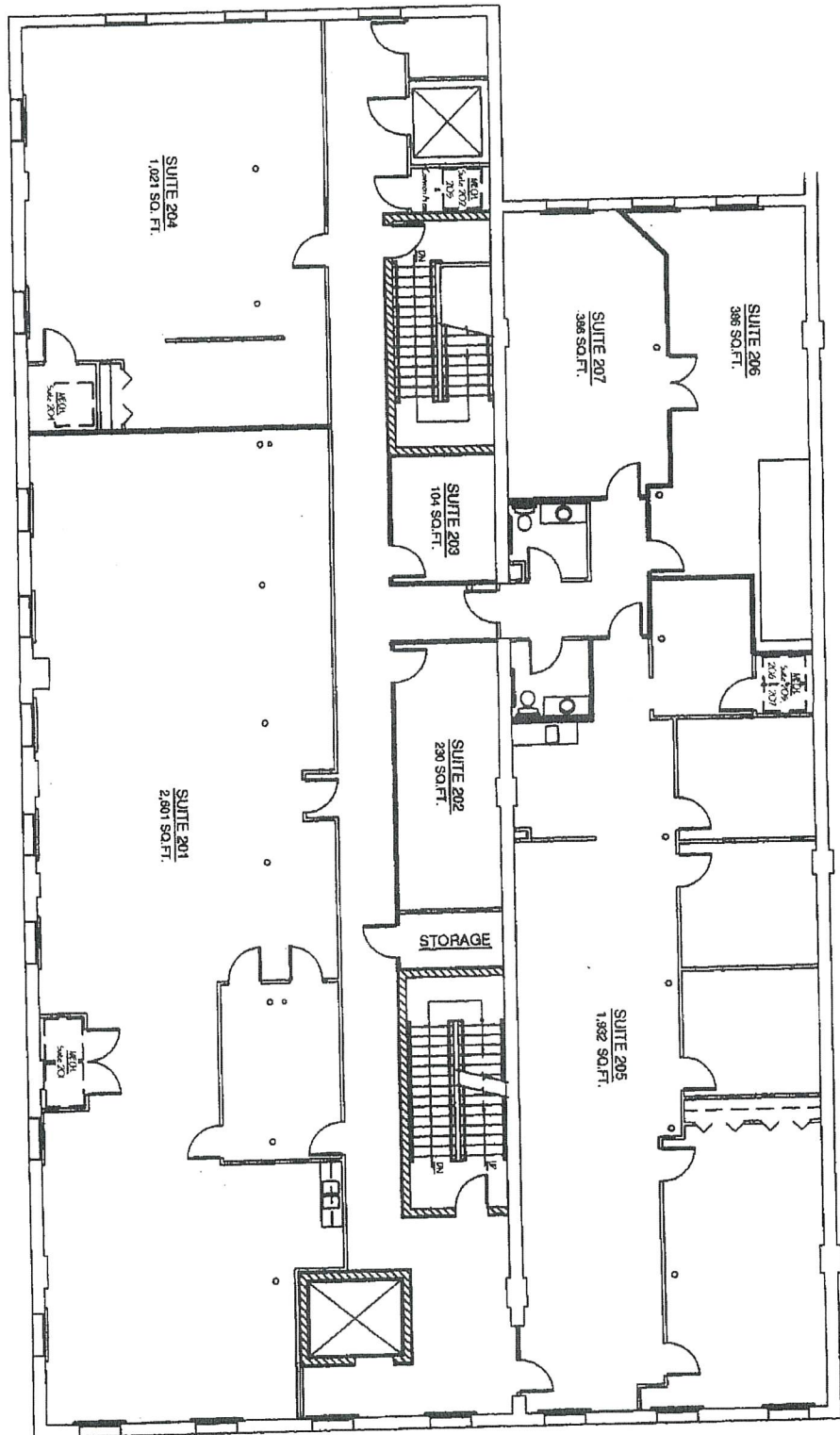

SECOND FLOOR BUILDING PLAN
NOT TO SCALE

SECOND FLOOR BUILDING PLAN

A-3	DATE: 12/28/02 DRAWN BY: JTB CHECKED BY: JTB SCALE: AS SHOWN 02/02	Earl & Hatcher 8 North Third St. Lafayette, Indiana	P. L. GLON CONSULTING, PC 2854 Decatur Street West Lafayette, IN 47906 (765) 497-6200 FAX: (765) 497-7489	WALK RECONSTRUCTION, P.A. 610 North Third Street, Suite 500 Lafayette, IN 47901 Phone: (765) 433-4000 Fax: (765) 433-4005 Email: walk@walkreco.com	<table border="1" style="width: 100%; border-collapse: collapse;"> <thead> <tr> <th style="font-size: 0.7em;">REV</th> <th style="font-size: 0.7em;">BY</th> <th style="font-size: 0.7em;">DATE</th> <th style="font-size: 0.7em;">DESCRIPTION</th> </tr> </thead> <tbody> <tr><td> </td><td> </td><td> </td><td> </td></tr> <tr><td> </td><td> </td><td> </td><td> </td></tr> <tr><td> </td><td> </td><td> </td><td> </td></tr> <tr><td> </td><td> </td><td> </td><td> </td></tr> </tbody> </table>	REV	BY	DATE	DESCRIPTION																
	REV	BY	DATE	DESCRIPTION																					

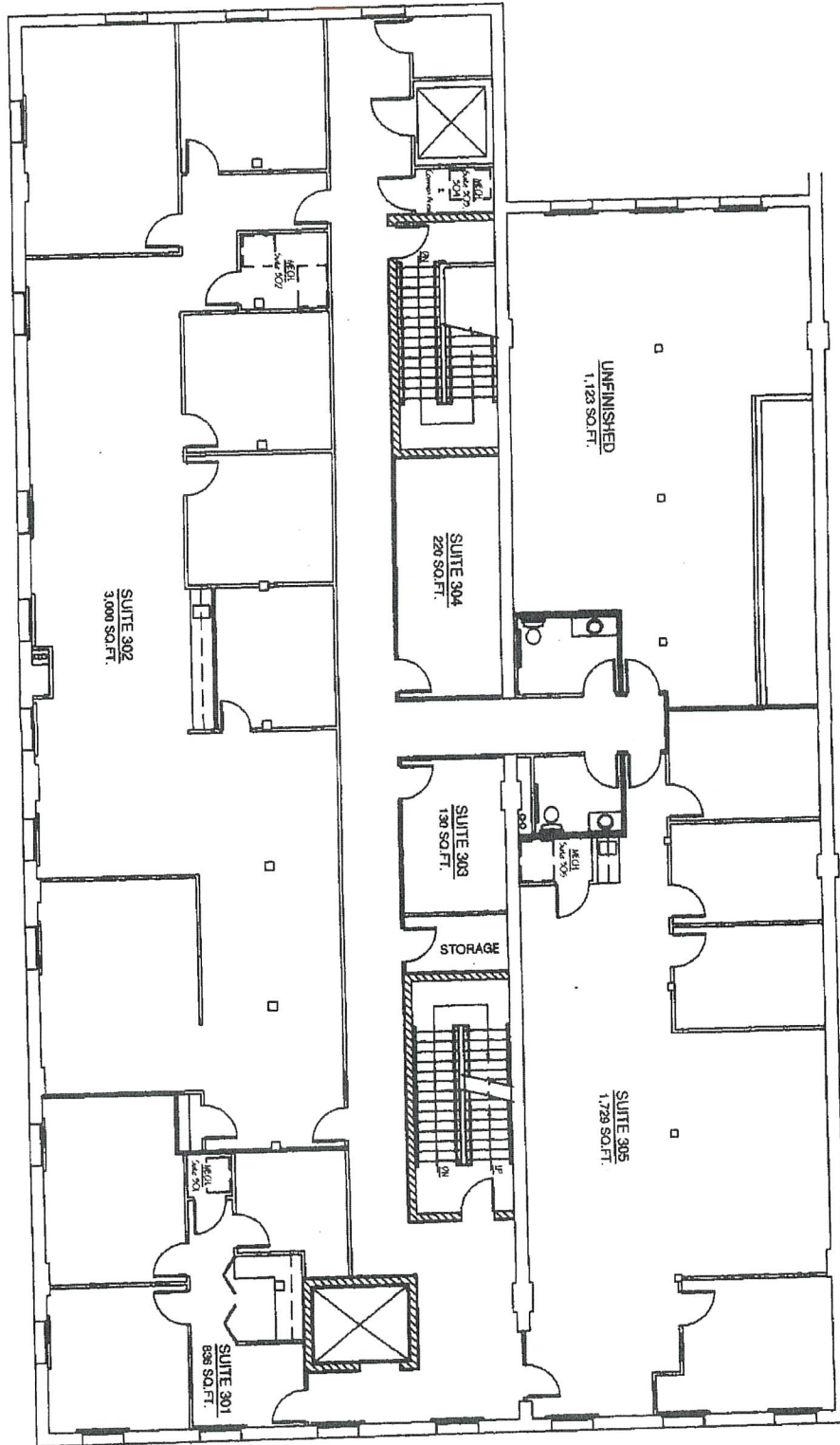

THIRD FLOOR BUILDING PLAN
NOT TO SCALE

THIRD FLOOR BUILDING PLAN

A-4

DATE: 1/24/02
DRAWN BY: [Signature]
CHECKED BY: [Signature]
SCALE: AS SHOWN

Earl & Hatcher
8 North Third St.
Lafayette, Indiana

P. L. GLON CONSULTING, PC
2844 Decatur Street
West Lafayette, IN 47906
C/O 497-828
FAX C/O 497-4489

WELLS ARCHITECTURE, P.C.
6 North Third Street, Suite 200
Lafayette, IN 47904
Phone (765) 498-4888 Fax (765) 498-4848
Email: wjohn@wells.net

REV.	BY	DATE	DESCRIPTION

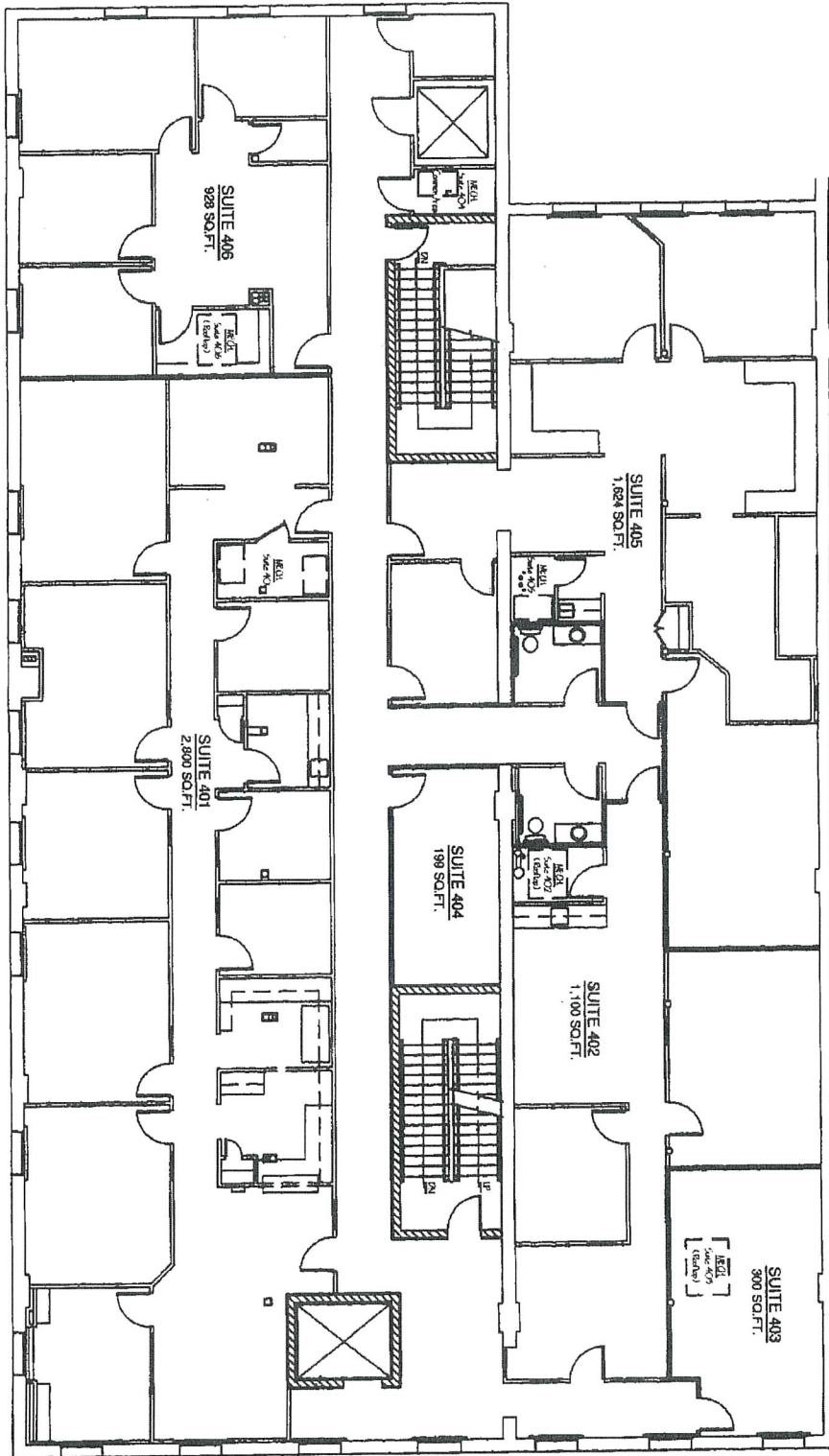

FOURTH FLOOR BUILDING PLAN
NOT TO SCALE

FOURTH FLOOR BUILDING PLAN

A-5

DATE: 1/26/02
DRAWN BY: JLM
CHECKED BY: JLM
SCALE: AS SHOWN

Earl & Hatcher
8 North Third St.
Lafayette, Indiana

P. L. GLOU CONSULTING, PC
2644 Becker Street
West Lafayette, IN 47906
731-497-2221
FAX 731-497-2429

WVAM, INCORPORATED, P.C.
8 North Third Street, Suite 201
Lafayette, IN 47901
Phone (765) 482-9910 Fax (765) 421-6000
Email: wv@wv.com

REV.	BY	DATE	DESCRIPTION