FOR SALE > DEVELOPMENT SITE

± 43.7 Acres of Land

FM 2920 NEAR FUTURE GRAND PKWY, TOMBALL, TX

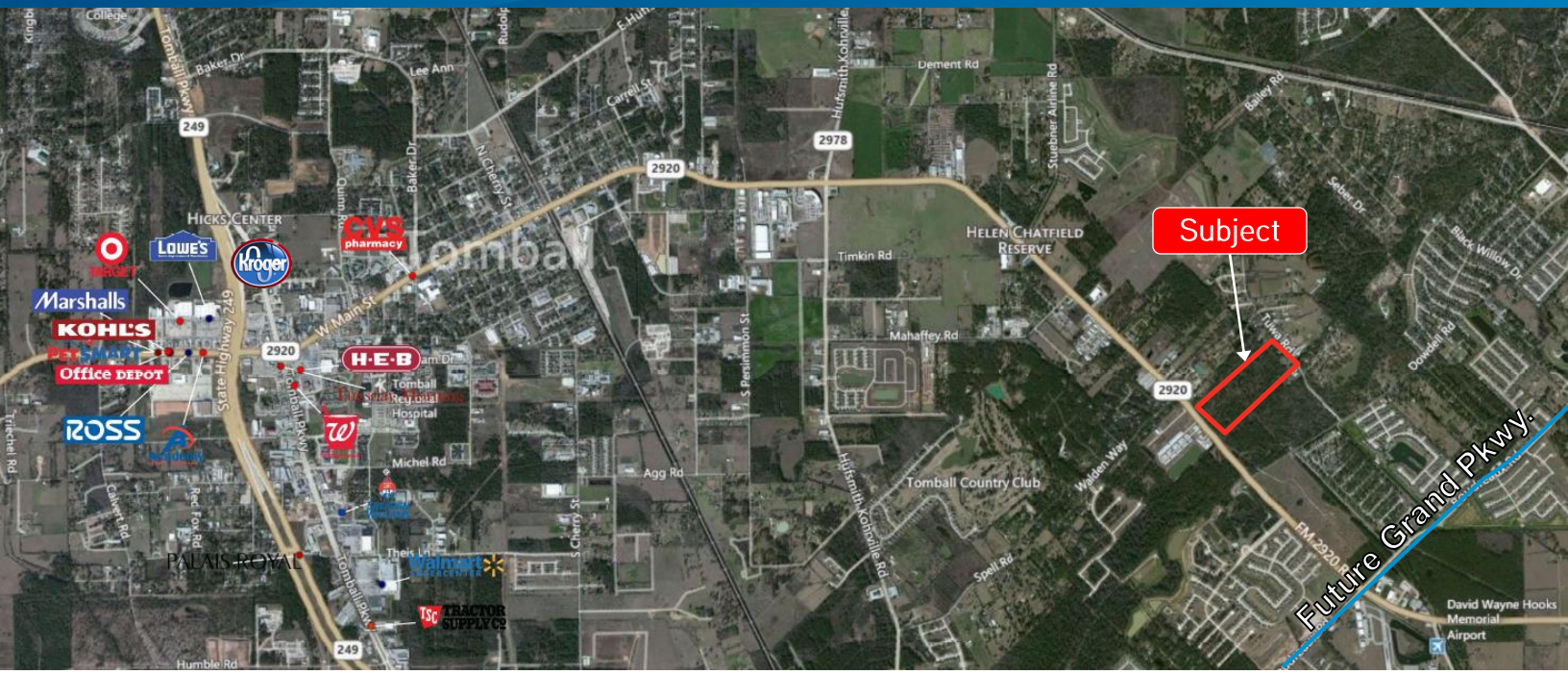

City of Tomball

Tomball is conveniently located north of downtown Houston, George Bush Intercontinental Airport, and near The Woodlands with easy access to major highways.

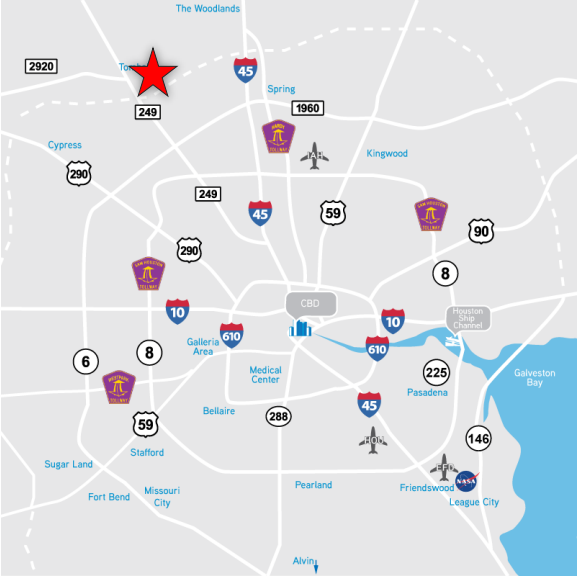

Site Overview

- 43.786 Acres
- Located on the north side of FM 2920 near Tomball, The Woodlands and the proposed Grand Parkway
- Rapidly developing corridor – New Baker Hughes Campus
- Highest/best use is industrial, office or residential - owner may divide
- Frontage: 910' along FM 2920
- Easy access to SH 249 and FM 2978
- All utilities – Dowdell MUD
- Klein I.S.D.
- Sale Price: $7,533,906 ($3.95/SF)

TODD N. EDMONDS CCIM, SIOR
713 830 2113
todd.edmonds@colliers.com

MICHELLE SODERBERG
713 830 4005
michelle.soderberg@colliers.com

COLLIERS INTERNATIONAL
1790 Hughes Landing Blvd | Suite 250
The Woodlands, TX 77380
www.colliers.com

FM 2920 north of Dowdell Rd, Tomball, TX

The subject site is an area surrounded by several planned developments including new residential neighborhoods, schools and the proposed Grand Parkway.

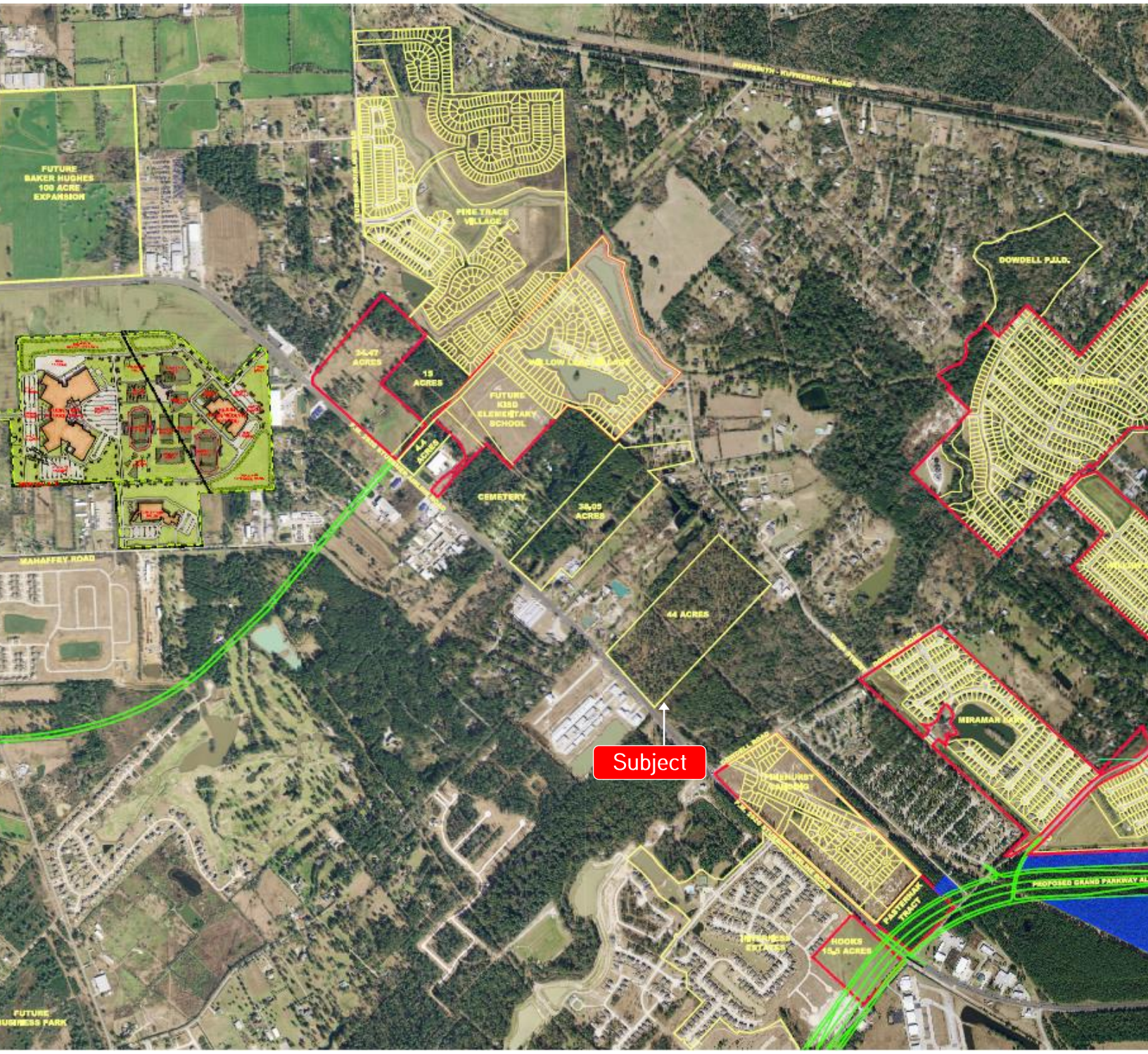

TODD N. EDMONDS CCIM, SIOR
713 830 2113
todd.edmonds@colliers.com

MICHELLE SODERBERG
713 830 4005
michelle.soderberg@colliers.com

COLLIERS INTERNATIONAL
1790 Hughes Landing Blvd | Suite 250
The Woodlands, TX 77380
www.colliers.com

FM 2920 north of Dowdell Rd, Tomball, TX

Colliers International is a worldwide affiliation of independently owned and operated companies.
The information contained herein has, we believe, been obtained from reliable sources and we have no reason to doubt the accuracy thereof. All such information is submitted, subject to errors, omissions or changes in condition prior to sale, lease or withdrawal without notice. All information contained herein should be verified by the person relying thereon. We have not made and will not make any warranty or representation as to the condition of the property nor the presence of any hazardous substances or any environmental or other conditions that may affect the value or suitability of the property.

Colliers INTERNATIONAL

Information About Brokerage Services

Texas law requires all real estate license holders to give the following information about brokerage services to prospective buyers, tenants, sellers and landlords.

TYPES OF REAL ESTATE LICENSE HOLDERS:

- **A BROKER** is responsible for all brokerage activities, including acts performed by sales agents sponsored by the broker.
- **A SALES AGENT** must be sponsored by a broker and works with clients on behalf of the broker.

A BROKER'S MINIMUM DUTIES REQUIRED BY LAW (A client is the person or party that the broker represents):

- Put the interests of the client above all others, including the broker's own interests;
- Inform the client of any material information about the property or transaction received by the broker;
- Answer the client's questions and present any offer to or counter-offer from the client; and
- Treat all parties to a real estate transaction honestly and fairly.

A LICENSE HOLDER CAN REPRESENT A PARTY IN A REAL ESTATE TRANSACTION:

AS AGENT FOR OWNER (SELLER/LANDLORD): The broker becomes the property owner's agent through an agreement with the owner, usually in a written listing to sell or property management agreement. An owner's agent must perform the broker's minimum duties above and must inform the owner of any material information about the property or transaction known by the agent, including information disclosed to the agent or subagent by the buyer or buyer's agent.

AS AGENT FOR BUYER/TENANT: The broker becomes the buyer/tenant's agent by agreeing to represent the buyer, usually through a written representation agreement. A buyer's agent must perform the broker's minimum duties above and must inform the buyer of any material information about the property or transaction known by the agent, including information disclosed to the agent by the seller or seller's agent.

AS AGENT FOR BOTH - INTERMEDIARY: To act as an intermediary between the parties the broker must first obtain the written agreement of *each party* to the transaction. The written agreement must state who will pay the broker and, in conspicuous bold or underlined print, set forth the broker's obligations as an intermediary. A broker who acts as an intermediary:

- Must treat all parties to the transaction impartially and fairly;
- May, with the parties' written consent, appoint a different license holder associated with the broker to each party (owner and buyer) to communicate with, provide opinions and advice to, and carry out the instructions of each party to the transaction.
- Must not, unless specifically authorized in writing to do so by the party, disclose:
  - that the owner will accept a price less than the written asking price;
  - that the buyer/tenant will pay a price greater than the price submitted in a written offer; and
  - any confidential information or any other information that a party specifically instructs the broker in writing not to disclose, unless required to do so by law.

AS SUBAGENT: A license holder acts as a subagent when aiding a buyer in a transaction without an agreement to represent the buyer. A subagent can assist the buyer but does not represent the buyer and must place the interests of the owner first.

TO AVOID DISPUTES, ALL AGREEMENTS BETWEEN YOU AND A BROKER SHOULD BE IN WRITING AND CLEARLY ESTABLISH:

- The broker's duties and responsibilities to you, and your obligations under the representation agreement.
- Who will pay the broker for services provided to you, when payment will be made and how the payment will be calculated.

LICENSE HOLDER CONTACT INFORMATION: This notice is being provided for information purposes. It does not create an obligation for you to use the broker's services. Please acknowledge receipt of this notice below and retain a copy for your records.

Colliers International Houston, Inc.	29114	houston.info@colliers.com	(713)222-2111
Licensed Broker/Broker Firm Name or Primary Assumed Business Name	License No.	Email	Phone
Gary Mabray	138207	gary.mabray@colliers.com	(713)830-2104
Designated Broker of Firm	License No.	Email	Phone
Patrick Duffy, MCR	604308	patrick.duffy@colliers.com	(713)830-2112
Licensed Supervisor of Sales Agent/ Associate	License No.	Email	Phone
Todd N. Edmonds, SIOR, CCIM	397499	todd.edmonds@colliers.com	(713)830-2113
Sales Agent/Associate's Name	License No.	Email	Phone

_____ _____ _____

Buyer/Tenant/Seller/Landlord Initials Date