

Google Maps Algonquin, IL

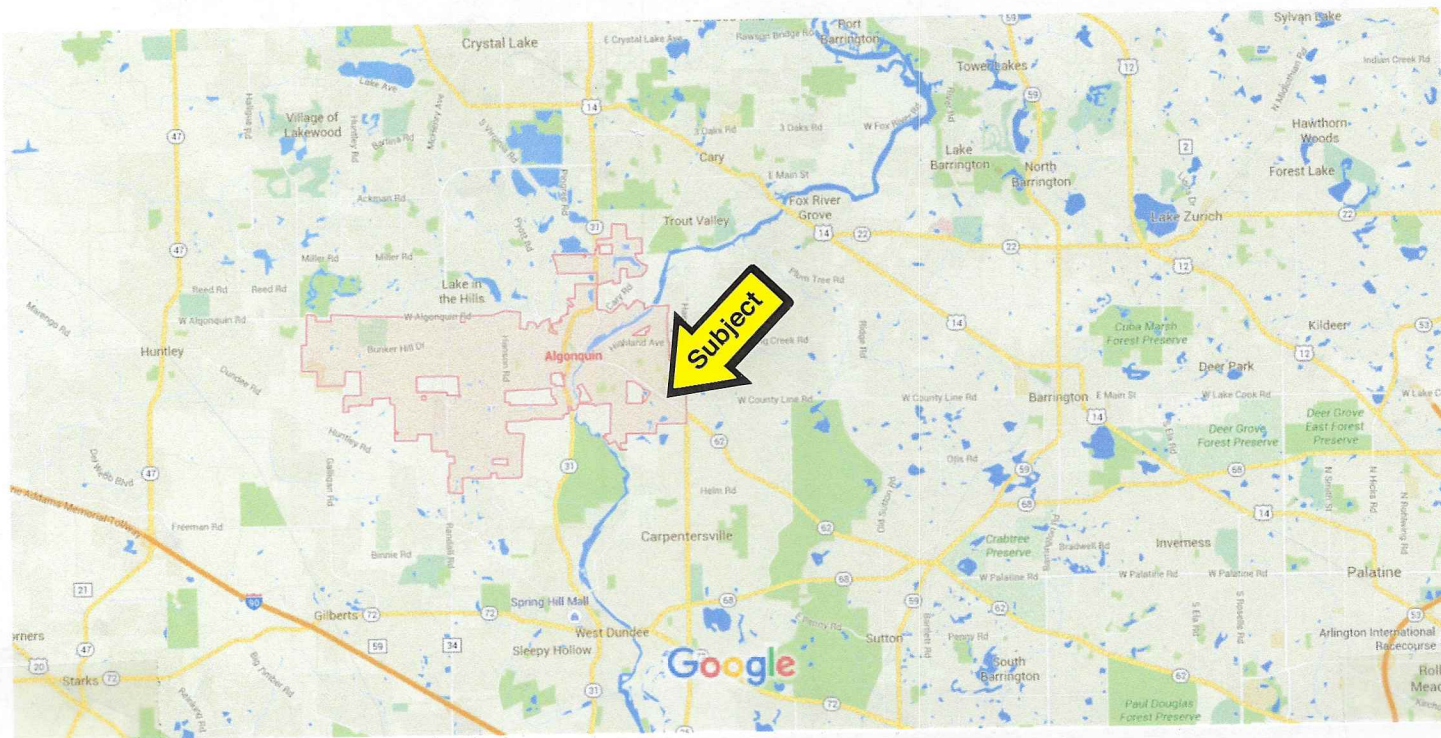

Algonquin, IL - Google Maps

Google Maps Algonquin, IL



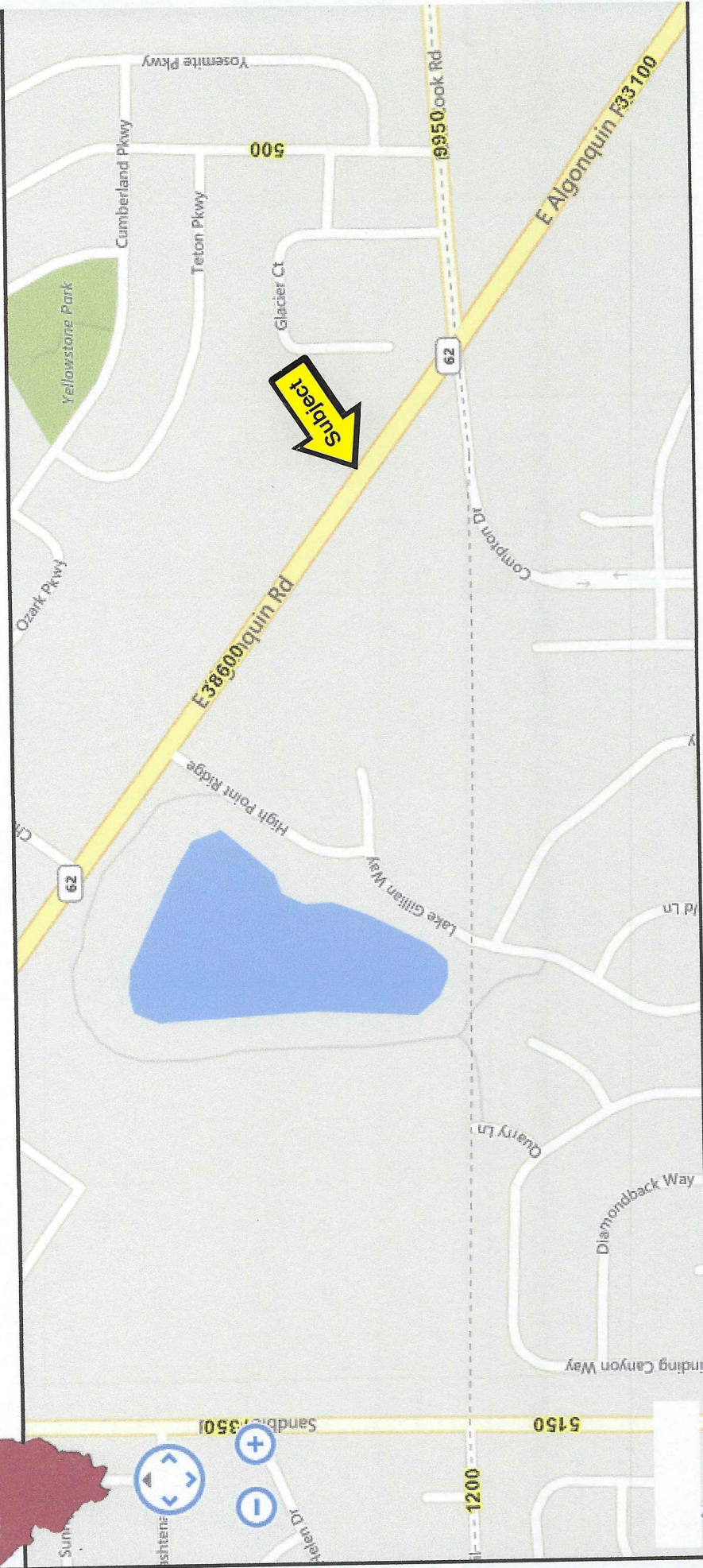

Illinois Department of Transportation 2300 S. Dirksen Parkway Springfield, IL 62764 - [Contact](#)

Disclaimer

The Illinois Department of Transportation and the State of Illinois hereby give notice to all users that these maps and the data included hereon, lack the accuracy required for site-specific uses. Since all boundaries are outside the Illinois Department of Transportation, the Department of Transportation and the State of Illinois make no representation, guarantee, or warrant, either express or implied, regarding the accuracy of these

TOTAL SITE AREA:
231,304± SF
5.3± Acres

QSR Site Area:
58,251± SF
1.34± Acres

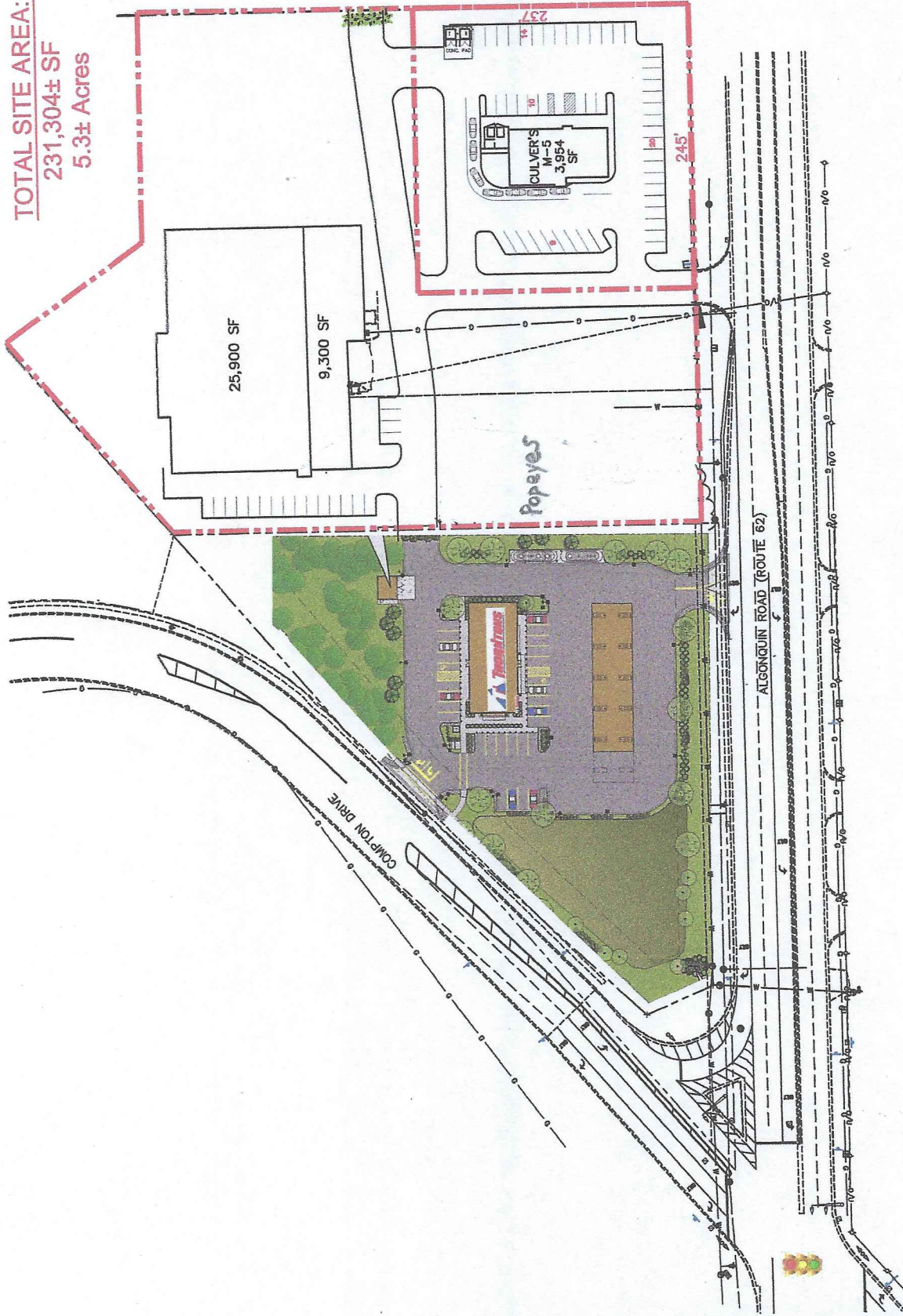

CONCEPT #01 - ALGONQUIN, IL

REVISIONS	
NO.	DATE DESCRIPTION

DESIGN PROFESSIONAL: XXX XXXXXX
 REGISTRATION NUMBER: XXXXX
 DATE: XXXXX

CONCEPT #01
 DRAFTING: XXX
 DATE: MARCH 2016

SCALE: AS SHOWN
 DESIGN: XXX
 DATE: MARCH 2016

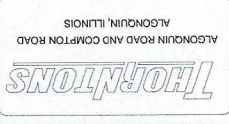

OP-1



ALGONQUIN ROAD
(STATE ROUTE NO. 62)

