

AFFORDABLE RENT AND PRIME AREA

923 Minters Chapel, Grapevine, TX 76051



SUBLEASE AVAILABLE SF:	13,157 SF
BUILDING CLASS:	B
LOT SIZE:	1 Acre
CONSTRUCTION DATE:	2008
ZONING:	Light Industrial
LEASE RATE:	\$8.59sf NNN

PROPERTY OVERVIEW

Rare sublease opportunity in an exceptional office/warehouse building. Centrally located, newer building in the heart of Grapevine.

Exceptional Property in high growth area next to new Grapevine Boutique Hotel, New Train Station and all of the new car dealerships at the 114/Texan Trail corridor!

PROPERTY FEATURES

- 5,618sf of Office / 3,961sf of Whse / Balance in Common Area
- Fenced Yard with Parking for 40 vehicles
- Two separate warehouse bays with 14' roll up doors
- Plenty of Term left on current Lease - expires 4/30/21
- Just minutes to HWY 114; 10 minutes to DFW Airport
- Subject to City zoning ordinance – Light Industrial



MOORE MATTHEWS

Director
814.328.1183
moore@kwc-dfw.com

We obtained the information above from sources we believe to be reliable. However, we have not verified its accuracy and make no guarantee, warranty or representation about it. It is submitted subject to the possibility of errors, omissions, change of price, rental or other conditions, prior sale, lease or financing, or withdrawal without notice. We include projections, opinions, assumptions or estimates for example only, and they may not represent current or future performance of the property. You and your tax and legal advisors should conduct your own investigation of the property and transaction.

GRAPEVINE FLEX

923 Minters Chapel, Grapevine, TX 76051

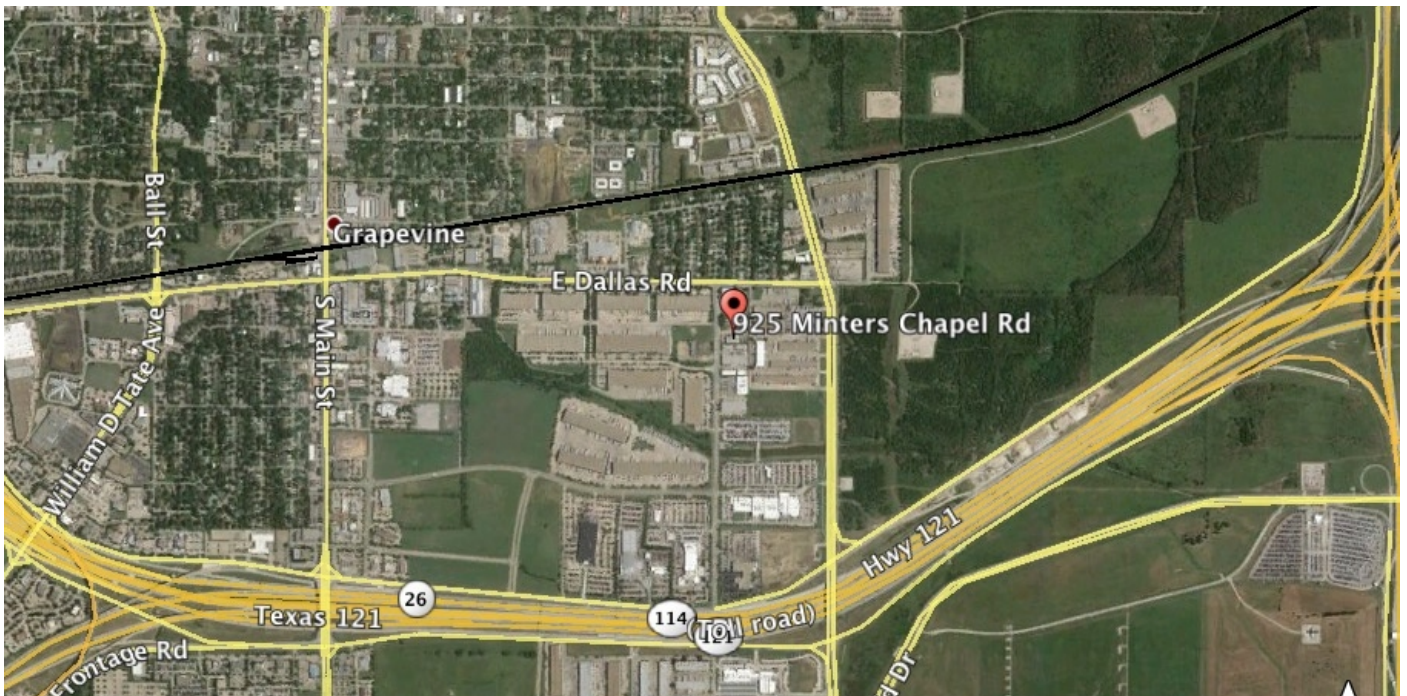

MOORE MATTHEWS

Director, CCIM
817.328.1183
moore@kwc-dfw.com

We obtained the information above from sources we believe to be reliable. However, we have not verified its accuracy and make no guarantee, warranty or representation about it. It is submitted subject to the possibility of errors, omissions, change of price, rental or other conditions, prior sale, lease or financing, or withdrawal without notice. We include projections, opinions, assumptions or estimates for example only, and they may not represent current or future performance of the property. You and your tax and legal advisors should conduct your own investigation of the property and transaction.

CENTRALLY LOCATED

923 Minters Chapel, Grapevine, TX 76051

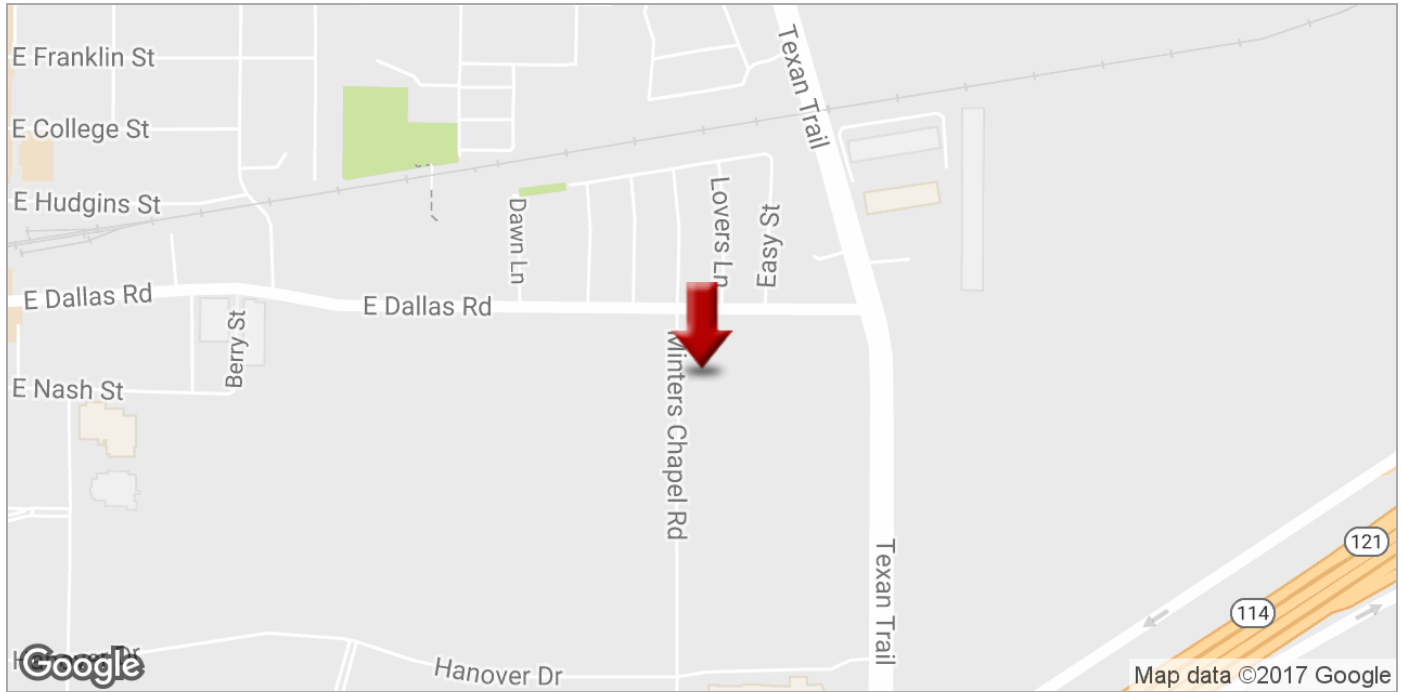

MOORE MATTHEWS

Director, CCIM
817.328.1183
moore@kwc-dfw.com

We obtained the information above from sources we believe to be reliable. However, we have not verified its accuracy and make no guarantee, warranty or representation about it. It is submitted subject to the possibility of errors, omissions, change of price, rental or other conditions, prior sale, lease or financing, or withdrawal without notice. We include projections, opinions, assumptions or estimates for example only, and they may not represent current or future performance of the property. You and your tax and legal advisors should conduct your own investigation of the property and transaction.

HIGH DEMAND AREA

923 Minters Chapel, Grapevine, TX 76051

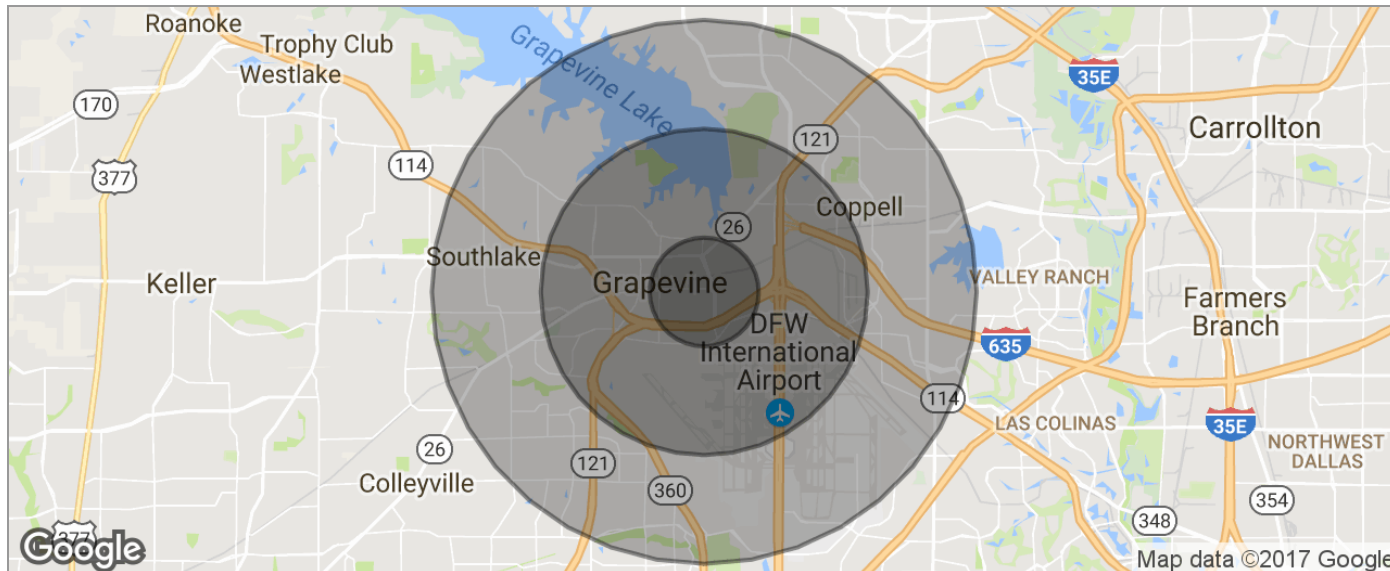

POPULATION	1 MILE	3 MILES	5 MILES
TOTAL POPULATION	2,035	22,223	95,337
MEDIAN AGE	35.2	35.3	37.2
MEDIAN AGE (MALE)	31.5	34.9	37.2
MEDIAN AGE (FEMALE)	36.2	35.5	36.8
HOUSEHOLDS & INCOME	1 MILE	3 MILES	5 MILES
TOTAL HOUSEHOLDS	791	9,006	36,436
# OF PERSONS PER HH	2.6	2.5	2.6
AVERAGE HH INCOME	\$62,675	\$76,064	\$108,148
AVERAGE HOUSE VALUE	\$175,457	\$204,485	\$259,666
RACE	1 MILE	3 MILES	5 MILES
% WHITE	88.0%	86.4%	82.6%
% BLACK	2.0%	2.3%	3.6%
% ASIAN	0.4%	2.7%	6.8%
% HAWAIIAN	2.6%	0.6%	0.2%
% INDIAN	1.4%	0.8%	0.5%
% OTHER	3.4%	4.2%	3.5%
ETHNICITY	1 MILE	3 MILES	5 MILES
% HISPANIC	19.0%	19.7%	12.7%

* Demographic data derived from 2010 US Census



MOORE MATTHEWS
 Director, CCIM
 817.328.1183
 moore@kwc-dfw.com

We obtained the information above from sources we believe to be reliable. However, we have not verified its accuracy and make no guarantee, warranty or representation about it. It is submitted subject to the possibility of errors, omissions, change of price, rental or other conditions, prior sale, lease or financing, or withdrawal without notice. We include projections, opinions, assumptions or estimates for example only, and they may not represent current or future performance of the property. You and your tax and legal advisors should conduct your own investigation of the property and transaction.



Information About Brokerage Services

Texas law requires all real estate license holders to give the following information about brokerage services to prospective buyers, tenants, sellers and landlords.

TYPES OF REAL ESTATE LICENSE HOLDERS:

- **A BROKER** is responsible for all brokerage activities, including acts performed by sales agents sponsored by the broker.
- **A SALES AGENT** must be sponsored by a broker and works with clients on behalf of the broker.

A BROKER'S MINIMUM DUTIES REQUIRED BY LAW (A client is the person or party that the broker represents):

- Put the interests of the client above all others, including the broker's own interests;
- Inform the client of any material information about the property or transaction received by the broker;
- Answer the client's questions and present any offer to or counter-offer from the client; and
- Treat all parties to a real estate transaction honestly and fairly.

A LICENSE HOLDER CAN REPRESENT A PARTY IN A REAL ESTATE TRANSACTION:

AS AGENT FOR OWNER (SELLER/LANDLORD): The broker becomes the property owner's agent through an agreement with the owner, usually in a written listing to sell or property management agreement. An owner's agent must perform the broker's minimum duties above and must inform the owner of any material information about the property or transaction known by the agent, including information disclosed to the agent or subagent by the buyer or buyer's agent.

AS AGENT FOR BUYER/TENANT: The broker becomes the buyer/tenant's agent by agreeing to represent the buyer, usually through a written representation agreement. A buyer's agent must perform the broker's minimum duties above and must inform the buyer of any material information about the property or transaction known by the agent, including information disclosed to the agent by the seller or seller's agent.

AS AGENT FOR BOTH - INTERMEDIARY: To act as an intermediary between the parties the broker must first obtain the written agreement of *each party* to the transaction. The written agreement must state who will pay the broker and, in conspicuous bold or underlined print, set forth the broker's obligations as an intermediary. A broker who acts as an intermediary:

- Must treat all parties to the transaction impartially and fairly;
- May, with the parties' written consent, appoint a different license holder associated with the broker to each party (owner and buyer) to communicate with, provide opinions and advice to, and carry out the instructions of each party to the transaction.
- Must not, unless specifically authorized in writing to do so by the party, disclose:
 - that the owner will accept a price less than the written asking price;
 - that the buyer/tenant will pay a price greater than the price submitted in a written offer; and
 - any confidential information or any other information that a party specifically instructs the broker in writing not to disclose, unless required to do so by law.

AS SUBAGENT: A license holder acts as a subagent when aiding a buyer in a transaction without an agreement to represent the buyer. A subagent can assist the buyer but does not represent the buyer and must place the interests of the owner first.

TO AVOID DISPUTES, ALL AGREEMENTS BETWEEN YOU AND A BROKER SHOULD BE IN WRITING AND CLEARLY ESTABLISH:

- The broker's duties and responsibilities to you, and your obligations under the representation agreement.
- Who will pay the broker for services provided to you, when payment will be made and how the payment will be calculated.

LICENSE HOLDER CONTACT INFORMATION: This notice is being provided for information purposes. It does not create an obligation for you to use the broker's services. Please acknowledge receipt of this notice below and retain a copy for your records.

-	-	-	-
_____ Licensed Broker /Broker Firm Name or Primary Assumed Business Name	_____ License No.	_____ Email	_____ Phone
-	-	-	-
_____ Designated Broker of Firm	_____ License No.	_____ Email	_____ Phone
-	-	-	-
_____ Licensed Supervisor of Sales Agent/ Associate	_____ License No.	_____ Email	_____ Phone
-	-	-	-
_____ Sales Agent/Associate's Name	_____ License No.	_____ Email	_____ Phone
-	-	-	-
_____ Buyer/Tenant/Seller/Landlord Initials		_____ Date	