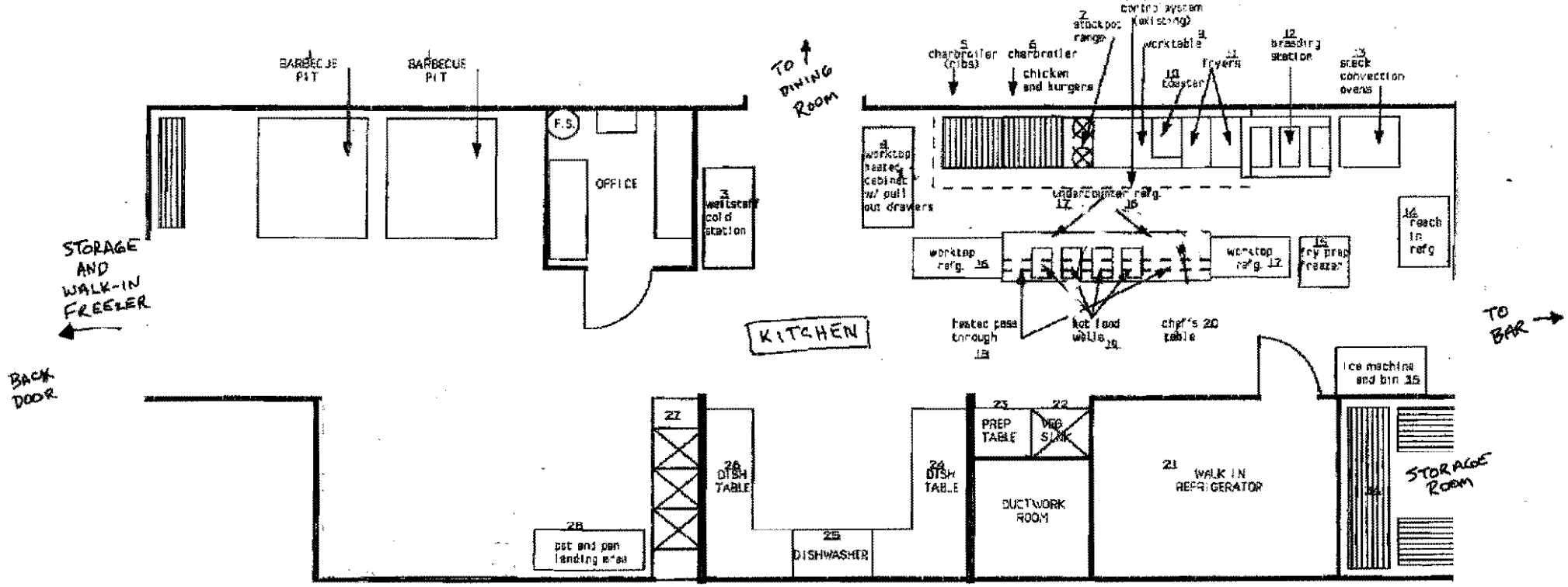

ITEM #	DESCRIPTION	PLUMBING	ELECTRICAL
1	barbecue pits (2)	nat. gas 3/4" 140,000btu	110v/60hz/1ph 10.5A
2	floorsafe (existing)		
3	salad refrigerator		110v/60hz/1ph 6.5A
4	worktop heated cabinet w/ drawers		110v/60hz/1ph 7.0A
5	charbroiler	nat. gas 1" 110,000btu	
6	charbroiler	nat. gas 1" 110,000btu	
7	stockpot range	nat. gas 1/2" 24,000btu	
8	hood and fire control system (existing)		110v/60hz/1ph 10.2A
9	worktable - stainless steel		
10	toaster		208v/60hz/1ph 4.3A
11	fryers (2)	nat. gas 1/2" 110,000btu	
12	breading station		
13	stack convection ovens		208v/60hz/1ph 89A
14	reach in refrigerator		110v/60hz/1ph 11.2A
15	reach in freezer		110v/60hz/1ph 13.5A
16	undercounter refrigerator		110v/60hz/1ph 5.7A
17	undercounter refrigerator		110v/60hz/1ph 5.7A
18	overhead heat lamps		110v/60hz/1ph 16.0A
19	hot food well system		110v/60hz/1ph 11.4A
20	chef's table		
21	walk in refrigerator		
22	vegetable prep sink	h&c supply, drain, 1/2" connections	
23	worktable - stainless steel		
24	dishtable (existing)		
25	dishwasher (existing)		
26	dishtable (existing)		
27	3 compartment sink	h&c supply, drain, 1/2" connections	
28	pot and pan landing area		
[illegible]	[illegible]		110v/60hz/1ph 10.5A
[illegible]	[illegible]		110v/60hz/1ph 6.0A
31	hartop (existing)		
32	3 compartment sink (existing and hooked up)		
33	beer bottle ice bin (existing and hooked up)		
34	dry storage shelving (existing)		
35	2 ea 2' x 4' drying racks		
36	1400# ice machine on 800# bin	cold supply, drain, 3/4" connections	110v/60hz/1ph 6.5A

1200 N. Main St, Summerville, SC

original Sticky Fingers kitchen layout
(there have been some changes since this was done in 1994)