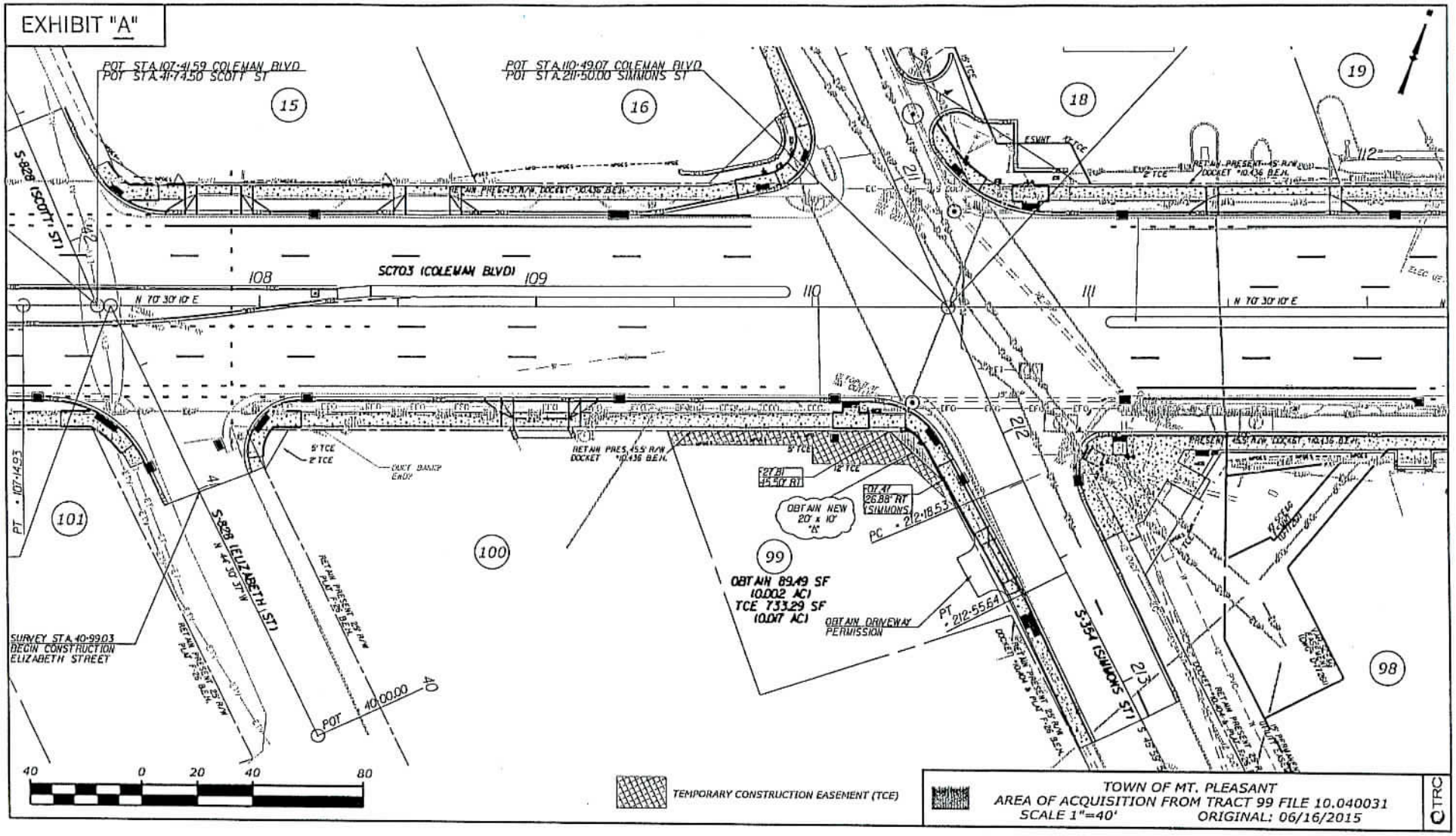
EXHIBIT "A"
POT STA 107+41.59 COLEMAN BLVD
POT STA 41+74.50 SCOTT ST
POT STA 110+49.07 COLEMAN BLVD
POT STA 211+50.00 SIMMONS ST
15
16
18
19
S-828 (SCOTT ST)
SC703 (COLEMAN BLVD)
108
109
110
111
112
N 70° 30' 10" E
RETAIN PRES. 45' R/W DOCKET 10.436 B.E.M.
ESMNT
2' TCE
5' TCE
12' TCE
DUCT BANK END
RETAIN PRES. 45.5' R/W DOCKET 10.436 B.E.M.
27.81
45.50' RT
107.41
26.88' RT
SIMMONS
OBTAIN NEW 20' x 10' "A"
PC 212+18.53
99
OBTAIN 89.49 SF (0.002 AC)
TCE 733.29 SF (0.017 AC)
OBTAIN DRIVEWAY PERMISSION
PT 212+55.64
PT 107+14.93
101
100
98
S-828 (ELIZABETH ST)
N 44° 30' 37" W
RETAIN PRESENT 25' R/W PLAT F-29 B.E.M.
SURVEY STA 40+99.03
BEGIN CONSTRUCTION
ELIZABETH STREET
POT 40+00.00
40
S-354 (SIMMONS ST)
213
S 75° 55' 55" E
RETAIN PRESENT 25' R/W PLAT F-29 B.E.M.
40 0 20 40 80
TEMPORARY CONSTRUCTION EASEMENT (TCE)
TOWN OF MT. PLEASANT
AREA OF ACQUISITION FROM TRACT 99 FILE 10.040031
SCALE 1"=40'
ORIGINAL: 06/16/2015
TRC