

1000 DILLARD DRIVE

1000 DILLARD DRIVE | LYNCHBURG, VIRGINIA

INDUSTRIAL OPPORTUNITY – 54,175 SF BUILDING



NORMAN MOON, CCIM SIOR
Thalhimer | First Vice President
434 455 2302
norman.moon@thalhimer.com

RICKY READ, CCIM
Coldwell Banker Commercial Read & Co
434 455 2285
ricky@realestatelynchburg.com



THALHIMER



**COLDWELL BANKER
COMMERCIAL**
READ & CO.

1000 DILLARD DRIVE

1000 DILLARD DRIVE | LYNCHBURG, VIRGINIA



BUILDING

- 54,175 SF TOTAL
- 4,175 SF OFFICE



PROPERTY FEATURES

- LED lighting in warehouse
- 6" floor thickness
- (7) 8x8 dock doors (new)
- (1) 12x12 drive-in door (new)
- 4000 AMP, 3 phase power
- 6 Acre site
- Full conditioned
- Zoned I-2 (Light Industrial)

PHOTOS

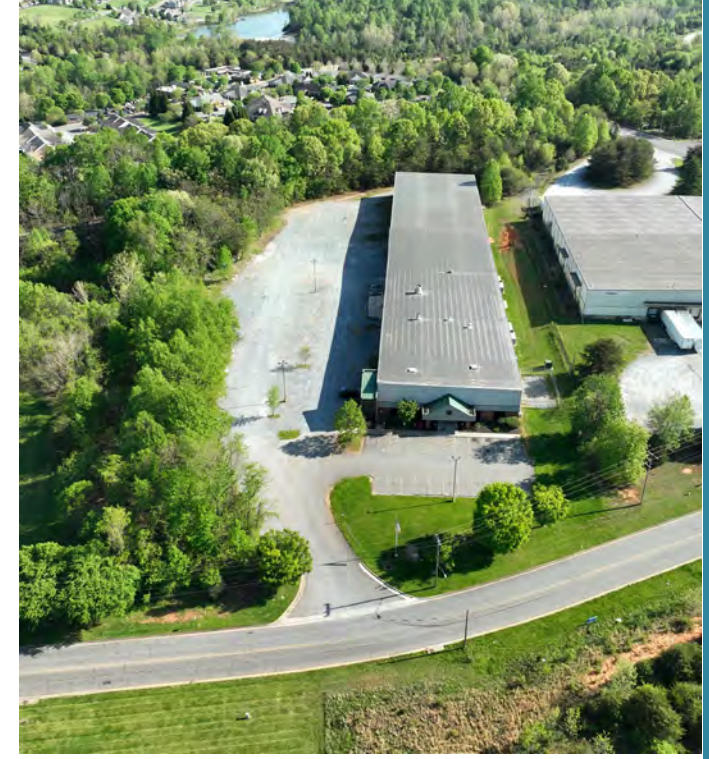

AERIAL

1000 DILLARD DRIVE | LYNCHBURG, VIRGINIA



LOCATION

1000 DILLARD DRIVE | LYNCHBURG, VIRGINIA

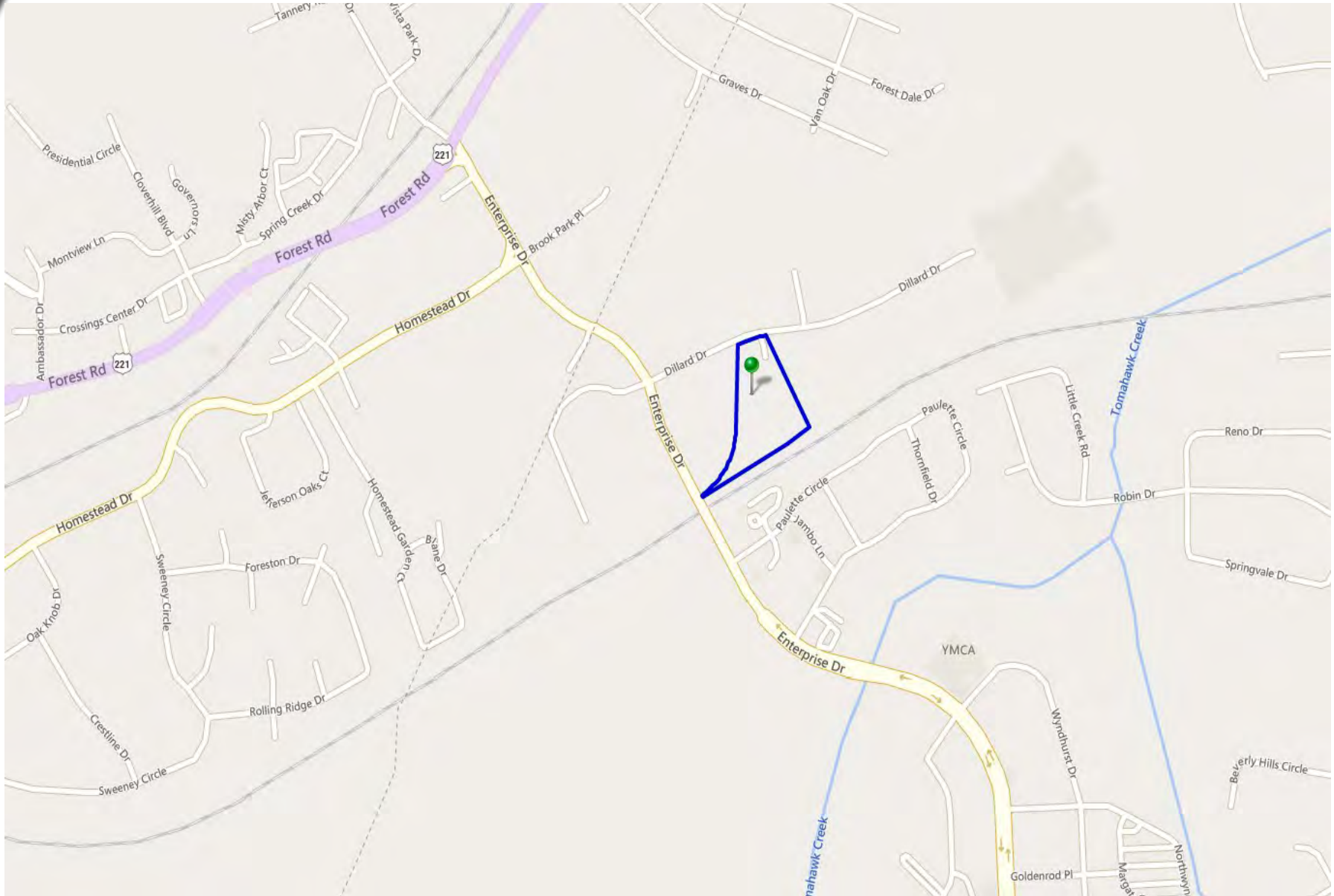

SITE LAYOUT AND UTILITY PLAN

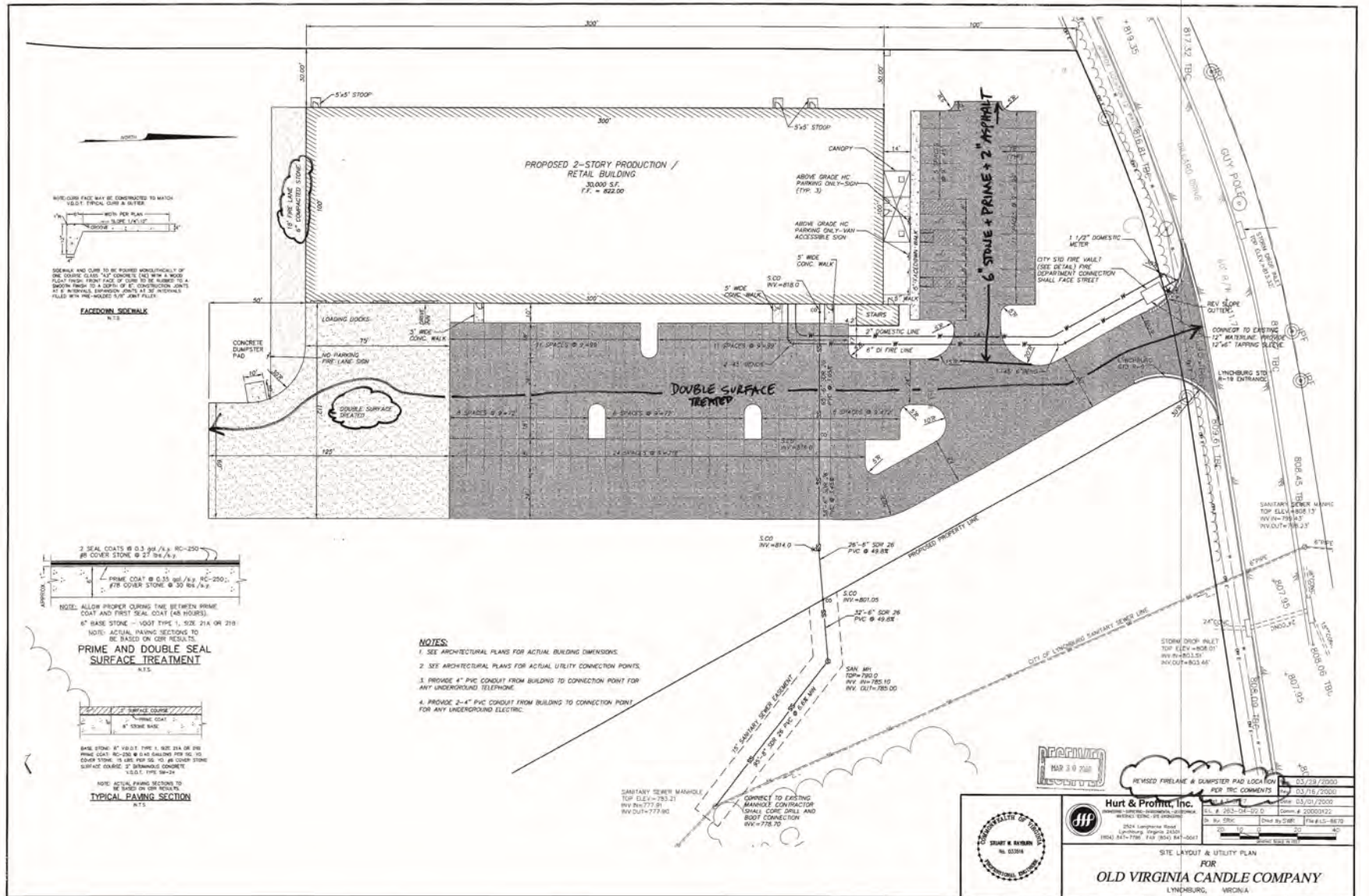

20,000 SF ADDITION (2002)

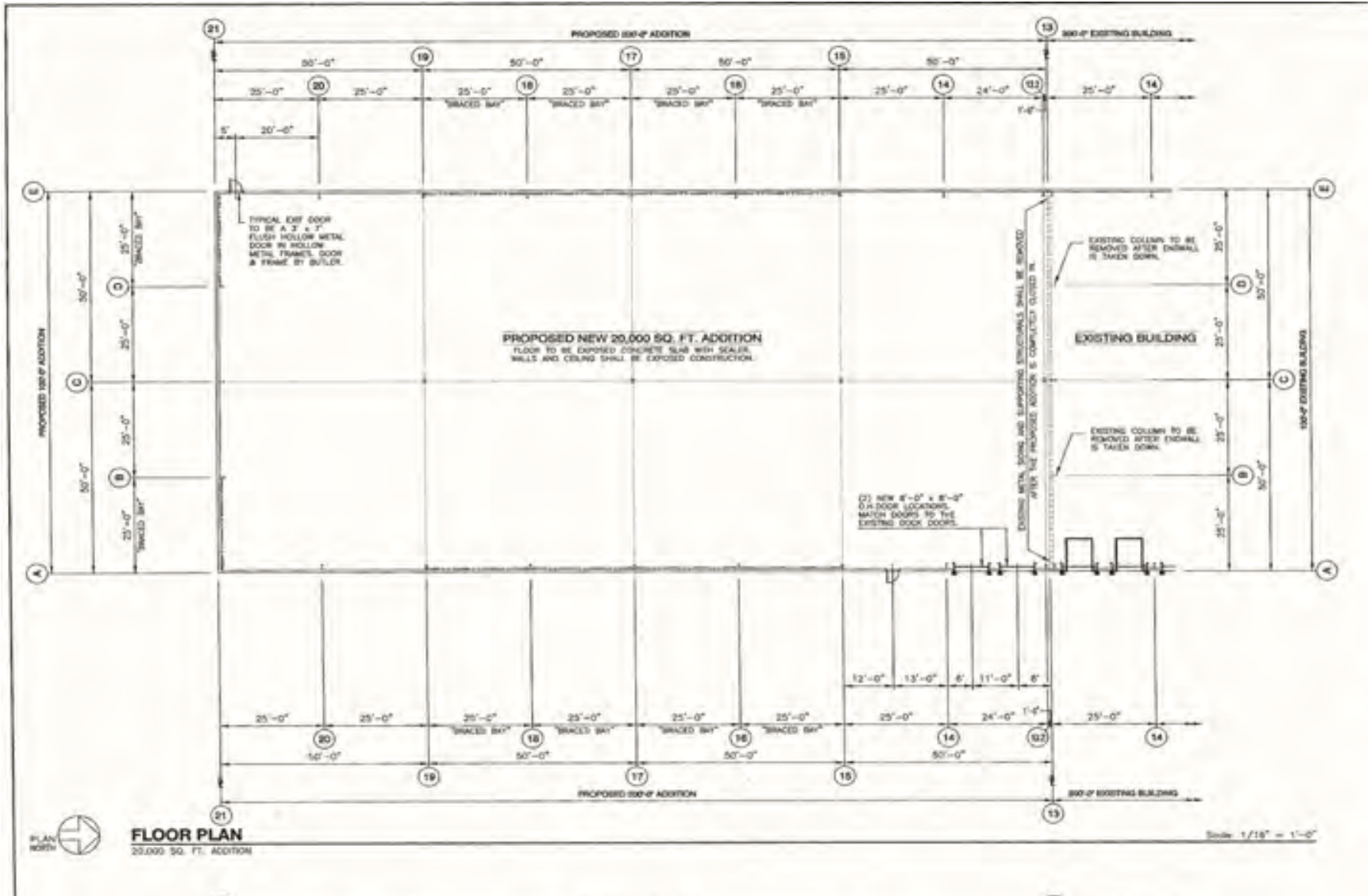

MEZZANINE LEVEL FLOOR PLAN

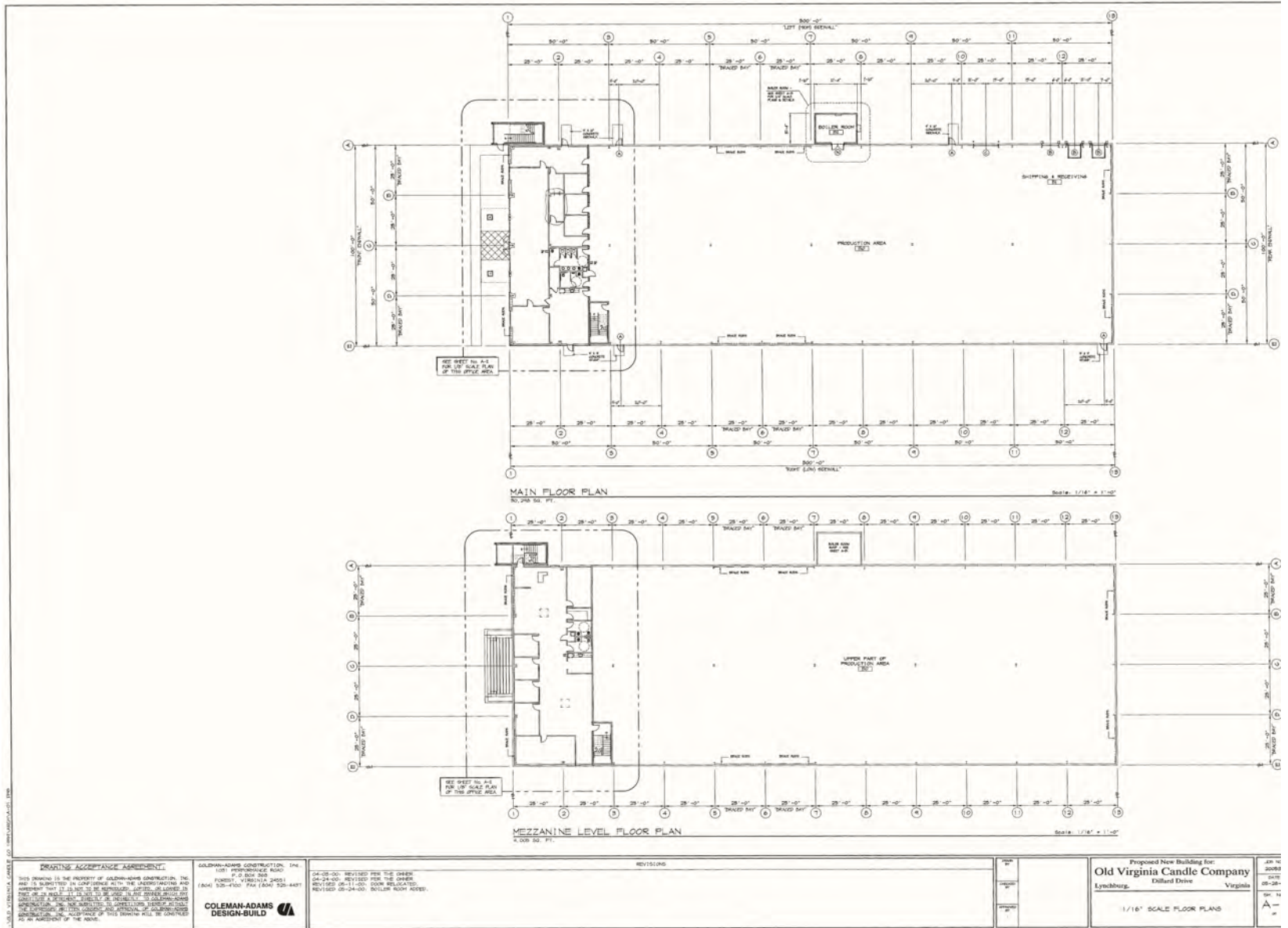

1000 DILLARD DRIVE

1000 DILLARD DRIVE | LYNCHBURG, VIRGINIA



THALHIMER



COLDWELL BANKER
COMMERCIAL
READ & CO.



NORMAN MOON | First Vice President | 434 455 2302 | norman.moon@thalhimer.com
RICKY READ | Principal Broker | 434 455 2285 | ricky@realestatelynchburg.com

Thalhimer
6000 Boonsboro Rd
Suite A
Lynchburg, VA 24503
thalhimer.com

Coldwell Banker
Commercial Read & Co
101 Annjo Ct.
Forest, VA 24551
cbcread.com

Independently Owned and Operated / A Member of the Cushman & Wakefield Alliance

Cushman Wakefield | Thalhimer ©2023. No warranty or representation, express or implied, is made to the accuracy or completeness of the information contained herein, and same is submitted subject to errors, omissions, change of price, rental or other conditions, withdrawal without notice, and to any special listing conditions, imposed by the property owner(s). As applicable, we make no representation as to the condition of the property (or properties) in question.