

DUK 52.9 x 59.1 = 112 = 62.2 x 49.8

510 = 93
502 =

7956.16
+ 4262.88
= 12219.04
plus 602
= 12821.04

AVENUE B

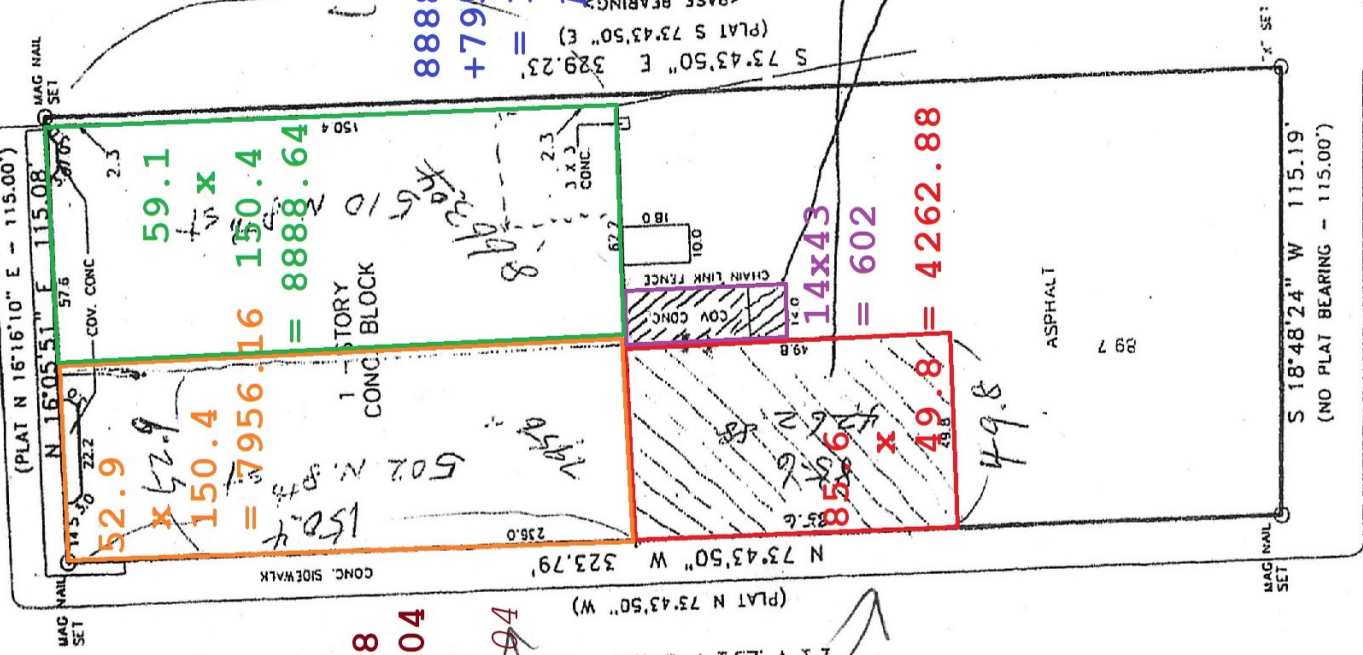

8888.64
+ 7956.16
= 16844.8
plus warehouse
= 21107.68
plus 602
= 21709.68

TOTAL
85.6' x 49.8' = 4262.88

plus: covered with metal roof and enclosed with chain-link fence (14' x 43 = 602)

Total 88192

10TH STREET

Lot 3 & 4, Block 4, ORIGINAL TOWN OF KILLEEN, KILLEEN, BELL COUNTY, TEXAS
Recorded in Volume 49, Page 58, Deed Records of Bell County, Texas.

STATE OF TEXAS
COUNTY OF BELL
IN WITNESS THEREOF, My hand and seal this the 14th day of August, 2008.

1644

NOTE: SURVEY PREPARED WITHOUT THE BENEFIT OF TITLE COMMITMENT. NO FURTHER SEARCH FOR EASEMENTS

Rex D. Haas
Registered Professional