

LOT 30
2.595 AC.
113,050 SF

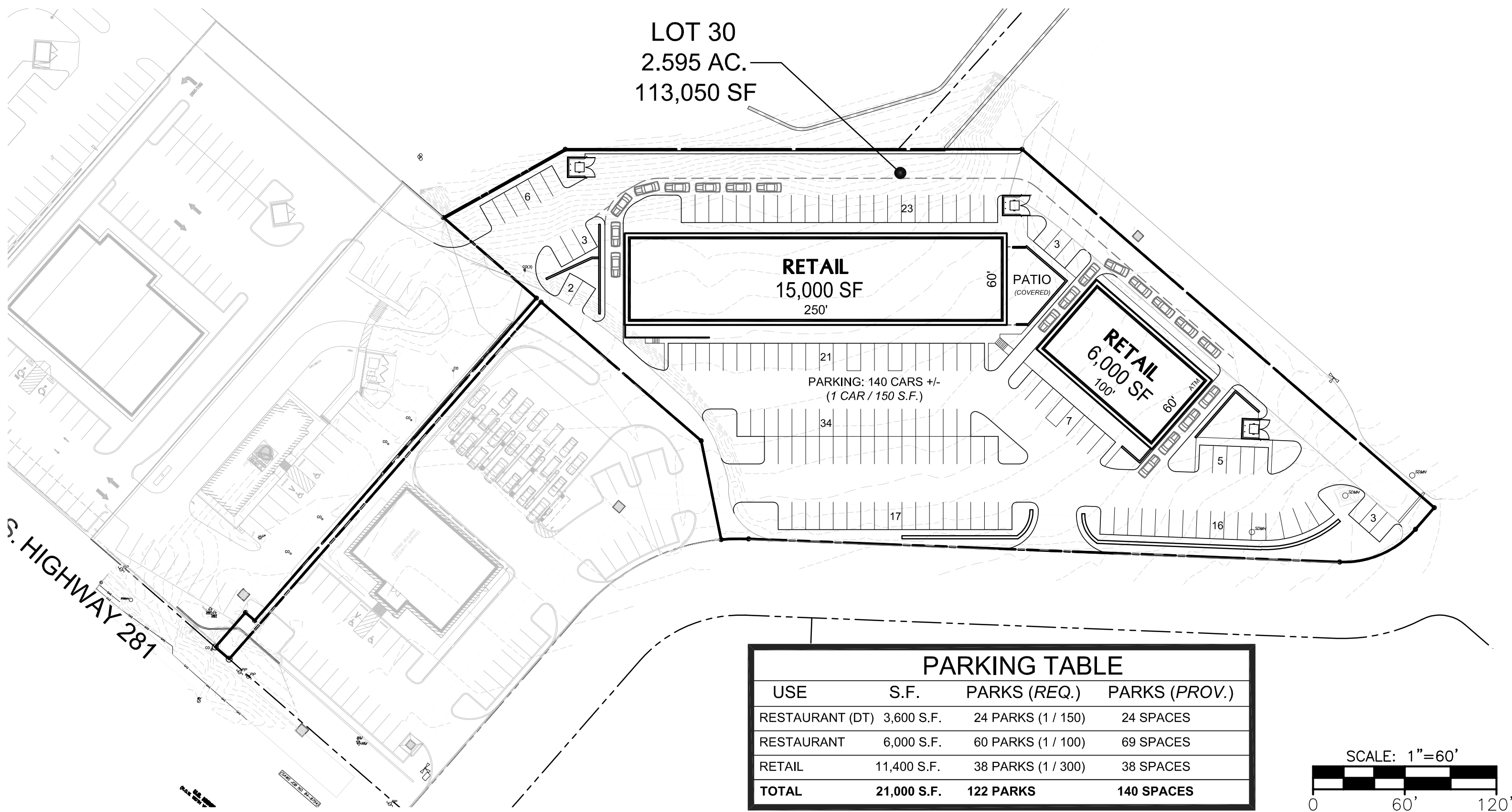

PARKING TABLE			
USE	S.F.	PARKS (REQ.)	PARKS (PROV.)
RESTAURANT (DT)	3,600 S.F.	24 PARKS (1 / 150)	24 SPACES
RESTAURANT	6,000 S.F.	60 PARKS (1 / 100)	69 SPACES
RETAIL	11,400 S.F.	38 PARKS (1 / 300)	38 SPACES
TOTAL	21,000 S.F.	122 PARKS	140 SPACES

NOTE: 1,800 SF ALLOWABLE PATIO AREA W/ AREA ALLOCATIONS.

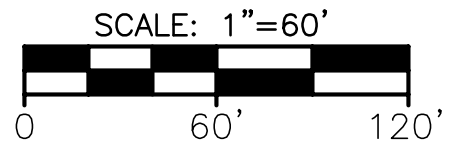

NORTH



SITE PLAN

SCALE: 1" = 60'

i:\2023\23092
SP5 - 031124.dwg
3/11/2024

ENCINO COMMONS RETAIL

21114 US-281 N.
SAN ANTONIO, TEXAS

REPRODUCTION IN WHOLE OR IN PART
IS STRICTLY PROHIBITED

THIS CONCEPTUAL SITE PLAN IS FOR MARKETING PURPOSES ONLY AND HAS BEEN PREPARED FOR CLIENT BASED UPON PRELIMINARY AVAILABLE SITE INFORMATION AND IS NOT TO BE INTERPRETED AS A CONSTRUCTION DOCUMENT. ALL DIMENSIONS, GRADES, AND AREA CALCULATIONS INCLUDING PARKING REQUIREMENTS ARE SUBJECT TO VERIFICATION AND MODIFICATION BY A PROFESSIONAL CIVIL ENGINEER FOR COMPLIANCE WITH ALL NATIONAL, STATE, AND LOCAL REGULATIONS.

Copyright © 2024 All Rights Reserved

lunaarchitecture.com

