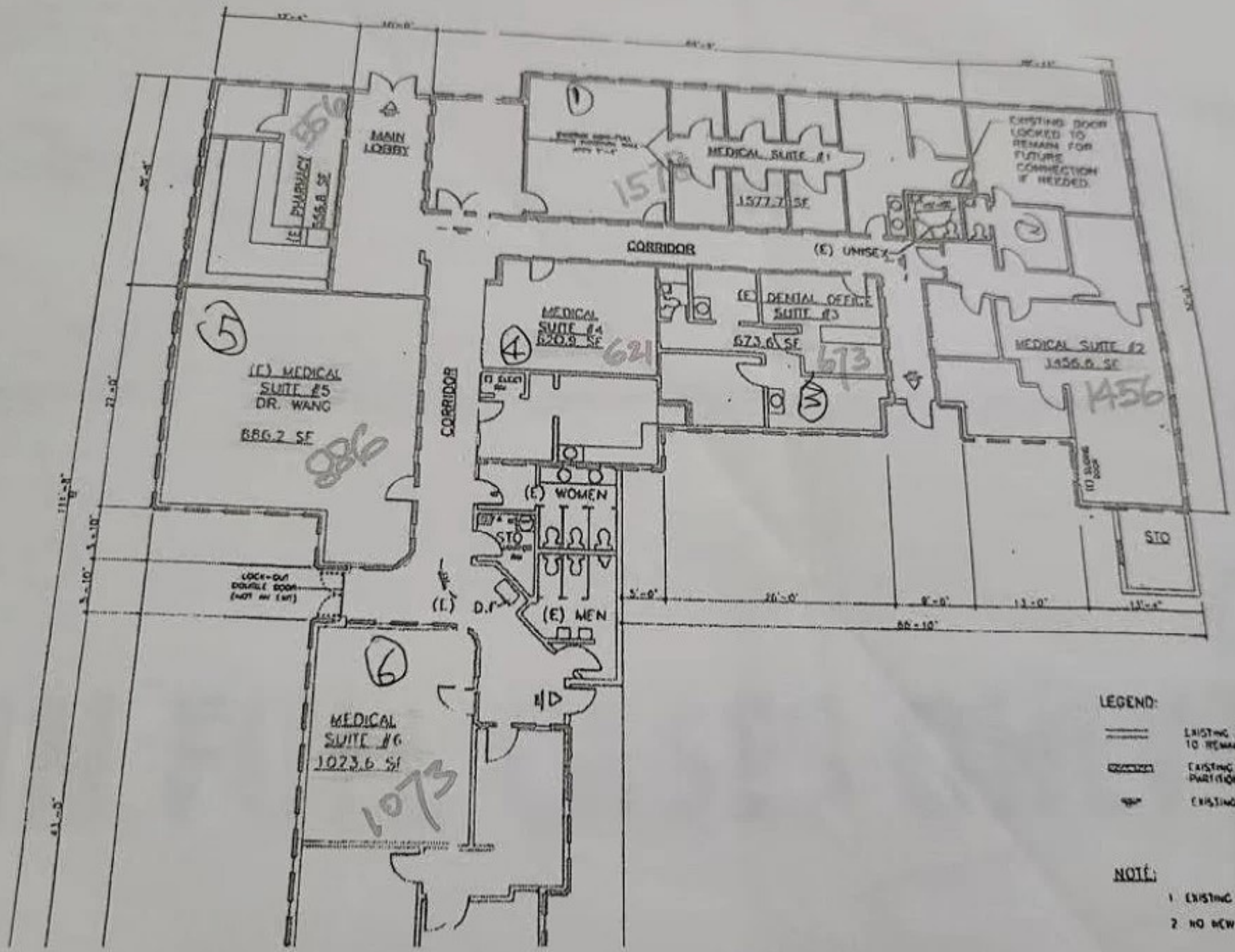
MAIN LOBBY
(E) PHARMACY
536.8 SF
MEDICAL SUITE #1
1577.7 SF
EXISTING DOOR LOCKED TO REMAIN FOR FUTURE CONNECTION IF NEEDED
CORRIDOR
(E) UNISEX
(E) DENTAL OFFICE SUITE #3
673.6 SF
MEDICAL SUITE #4
620.9 SF
MEDICAL SUITE #2
1456.6 SF
(E) MEDICAL SUITE #5
DR. WANG
886.2 SF
CORRIDOR
(E) WOMEN
STO
STO
LOCK-OUT DOUBLE DOOR (NOT AN EXIT)
(E) MEN
MEDICAL SUITE #6
1073.6 SF
LEGEND:
EXISTING WALLS TO REMAIN
EXISTING NON-FUN PARTITION WALL
EXISTING EXIT SIGN
NOTE:
1 EXISTING CORRIDOR
2 NO NEW WALL & DO