

1 1ST FLOOR PLAN - PROPOSED
SCALE: 3/16" = 1'-0"

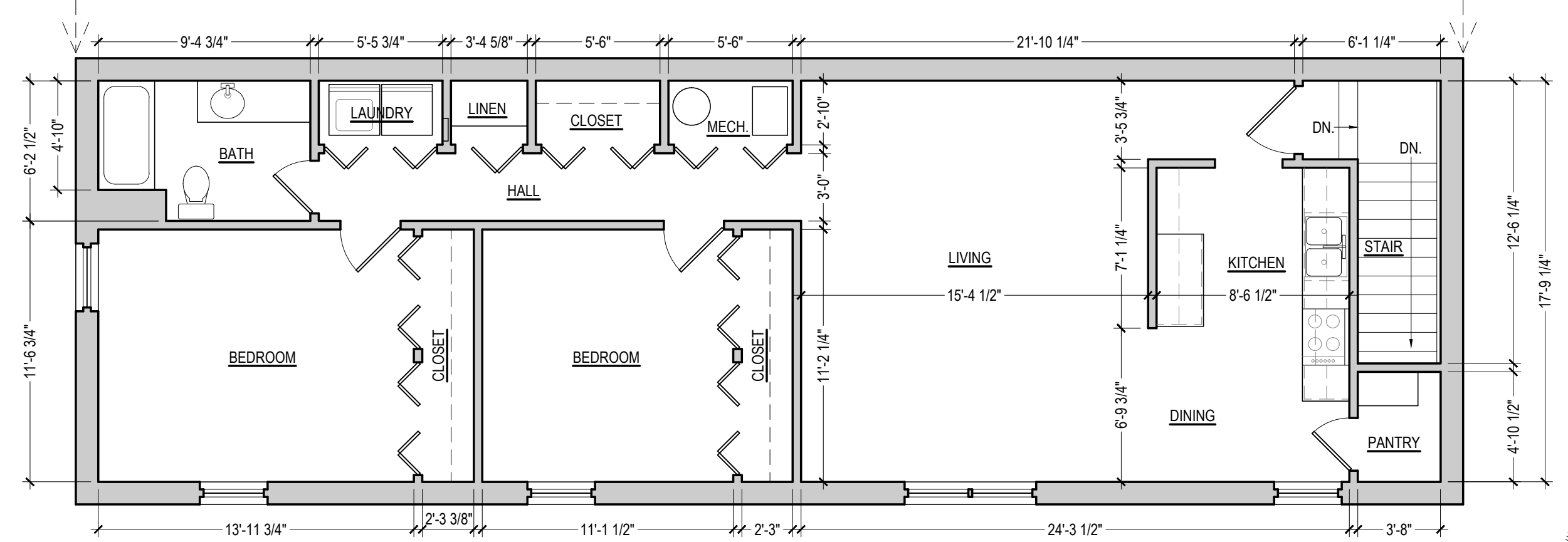

2 2ND FLOOR PLAN - PROPOSED
SCALE: 3/16" = 1'-0"

Illinois law requires anyone digging, regardless of the depth of the project, to call JULIE at 1-800-892-0123. This notice must be at least 48 hours/two working days prior to the start of excavation and the project must begin within 14 calendar days from the call.

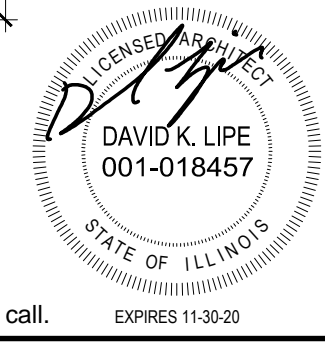

Visions & Solutions for the Built Environment
LIPE ARCHITECTURE
David K. Lipe
001-018457
www.lipearchitecture.com
603 School Street
Nokomis, IL 62075

NOTE: CONTRACTOR SHALL OBTAIN AND VERIFY ALL DIMENSIONS AND CONDITIONS AT JOB SITE AND BE FULLY RESPONSIBLE FOR SAME.

1ST & 2ND FLOOR PLANS - PROPOSED
PROJ. NO.: 1944
DATE: 10-29-19

Political Campaign Office & Storage - Building Remodel
Corner of Willow and Fayette, Effingham, IL 62401

A2