

# ADDITION IN THE CITY OF WEATHERFORD, PARKER COUNTY, TEXAS

NOTE:  
NO CURRENT TITLE REQUEST HAS BEEN MADE TO  
OUR OFFICE, AS OF THIS DATE, TO REVIEW BUILDING  
RESTRICTIONS, EASEMENTS, AND/OR ANY OTHER  
DOCUMENTS POSSIBLY RELATING TO THIS TRACT  
OF LAND.

THE EXHIBIT HEREON WAS PREPARED FROM AN ACTUAL  
ON THE GROUND STUDY OF THE LEGALLY DESCRIBED  
PROPERTY SHOWN HEREON

NOTE: BEARING BASIS IS TEXAS STATE PLANE  
SYSTEM, NORTH CENTRAL ZONE 4202, NAD 83

NOTE: THIS EXHIBIT NOT TO BE USED FOR  
CONVEYANCE OF TITLE OR PROPERTY AND DOES  
NOT IMPLY OWNERSHIP OF PROPERTY.

NOTE: THIS EXHIBIT FOR CONSTRUCTION PURPOSES  
ONLY.

## EUREKA STREET

## FOSTER STREET

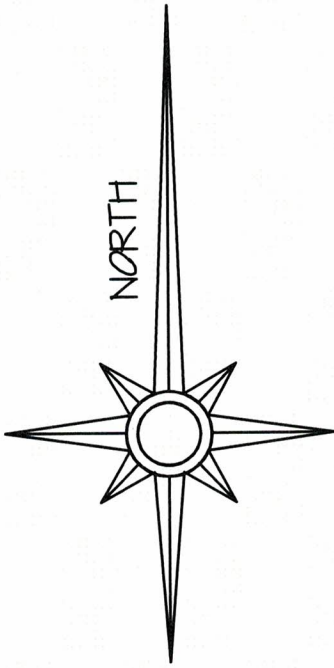
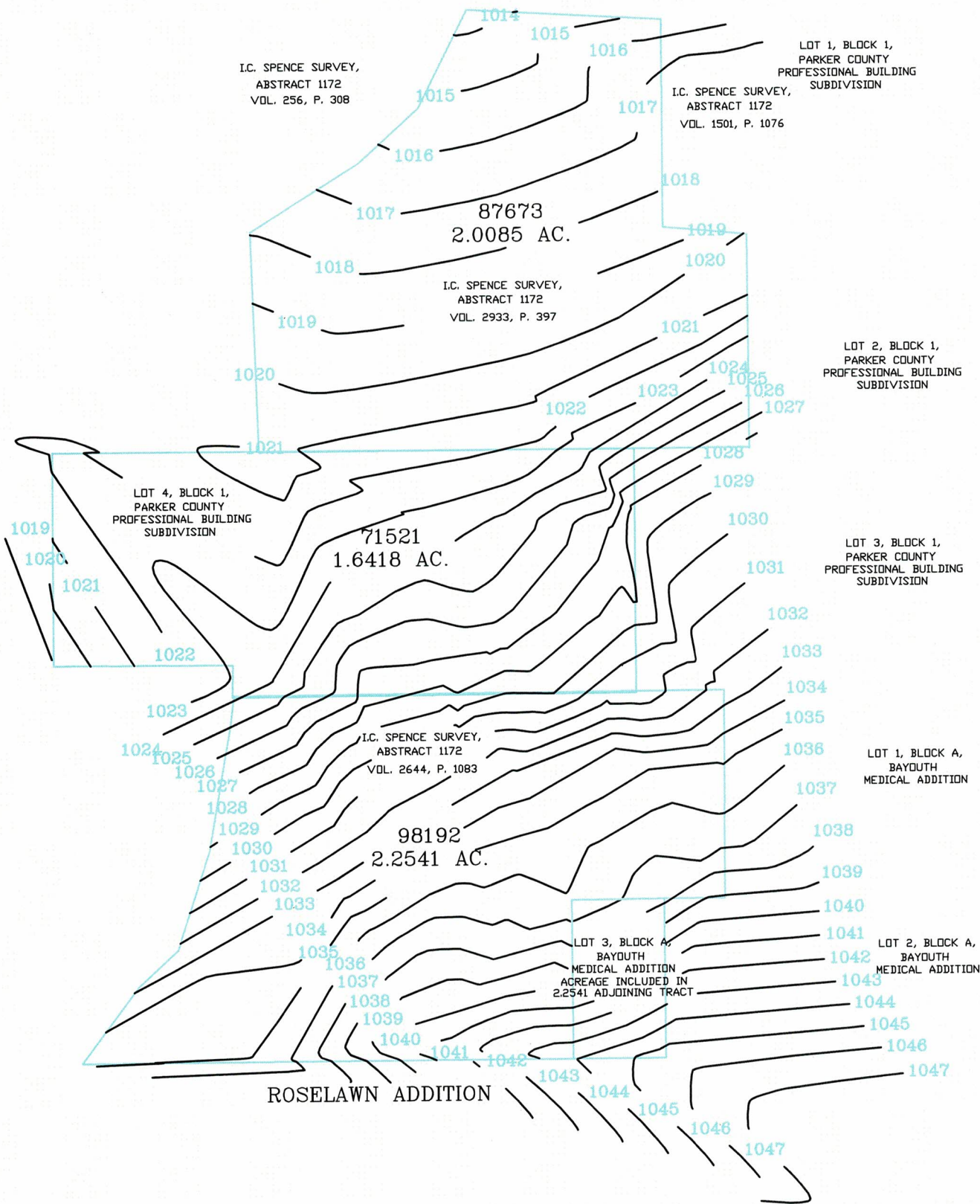

RIGHT WAY SURVEY SERVICES  
5700 TEXAS TRAIL  
GRANBURY TX 76048  
817-944-4168

TAH/ 14 DEC 2022