

## Parcel Information:

• Lot 2	Parcel # 37341.1620	29,826 SF	\$417,592
• Lot 4	Parcel # 37341.1604	24,968 SF	\$349,552
• Lot 5	Parcel # 37341.1605	39,143 SF	\$548,002
• Lot 6	Parcel # 37341.1606	26,916 SF	\$349,908
• Lot 7	Parcel # 37341.1607	24,250 SF	\$315,250
• Lot 8	Parcel # 37341.1609	14,140 SF	\$169,680
• Lot 9	Parcel # 37341.1608	12,126 SF	\$145,512
• Lot 10	Parcel # 37341.1615	12,128 SF	\$145,536
• Lot 11	Parcel # 37341.1611	14,281 SF	\$171,372
• Lot 12	Parcel # 37341.1617	35,258 SF	\$528,870

## 2016 Demographics:

	3 Miles	5 Miles	7 Miles
Population:	17,951	37,104	86,582
Average HHI:	\$104,785	\$91,394	\$75,119
Median Age:	42.6	40.4	37.6
2021 Projected Population:	18,845	38,955	90,271

Traffic Counts: N. Newport Highway: 22,000 VPD estimated

NO WARRANTY OR REPRESENTATION, EXPRESS OR IMPLIED, IS MADE AS TO THE ACCURACY OF THE INFORMATION CONTAINED HEREIN, AND THE SAME IS SUBMITTED SUBJECT TO ERRORS, OMISSIONS, CHANGE OF PRICE, RENTAL OR OTHER CONDITIONS, PRIOR SALE, LEASE OR FINANCING, OR WITHDRAWAL WITHOUT NOTICE, AND OF ANY SPECIAL LISTING CONDITIONS IMPOSED BY OUR PRINCIPALS NO WARRANTIES OR REPRESENTATIONS ARE MADE AS TO THE CONDITION OF THE PROPERTY OR ANY HAZARDS CONTAINED THEREIN ARE ANY TO BE IMPLIED.

For More Information, Contact:

**Bryan Walker**

+1 509 951 3669

[bwalker@naiblack.com](mailto:bwalker@naiblack.com)

Black Commercial, Inc.  
107 S. Howard; Suite 500  
Spokane, Washington 99201  
+1 509 623 1000  
[naiblack.com](http://naiblack.com)

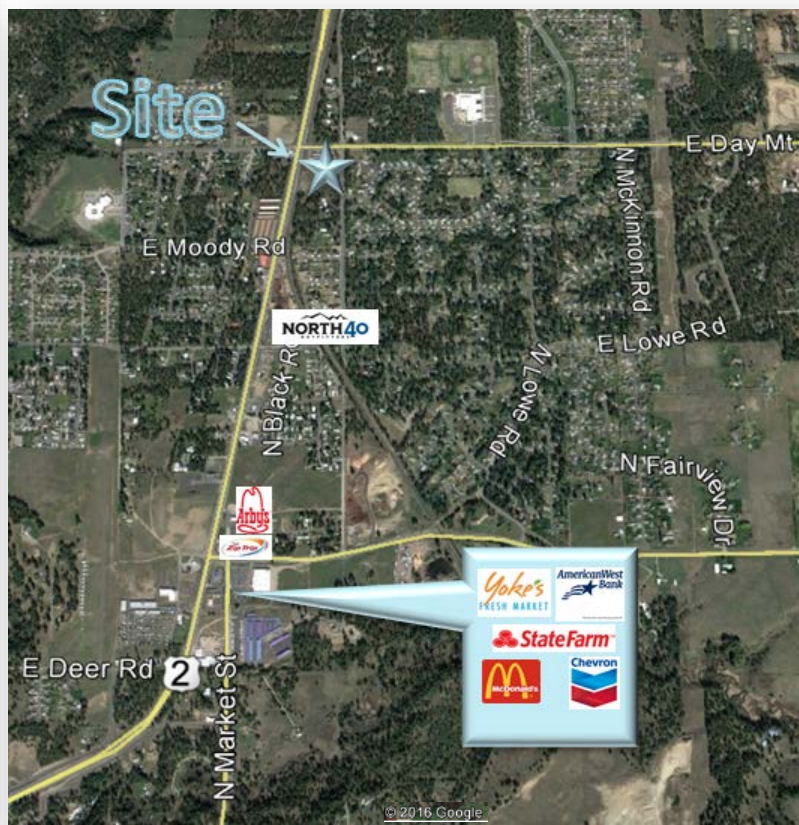
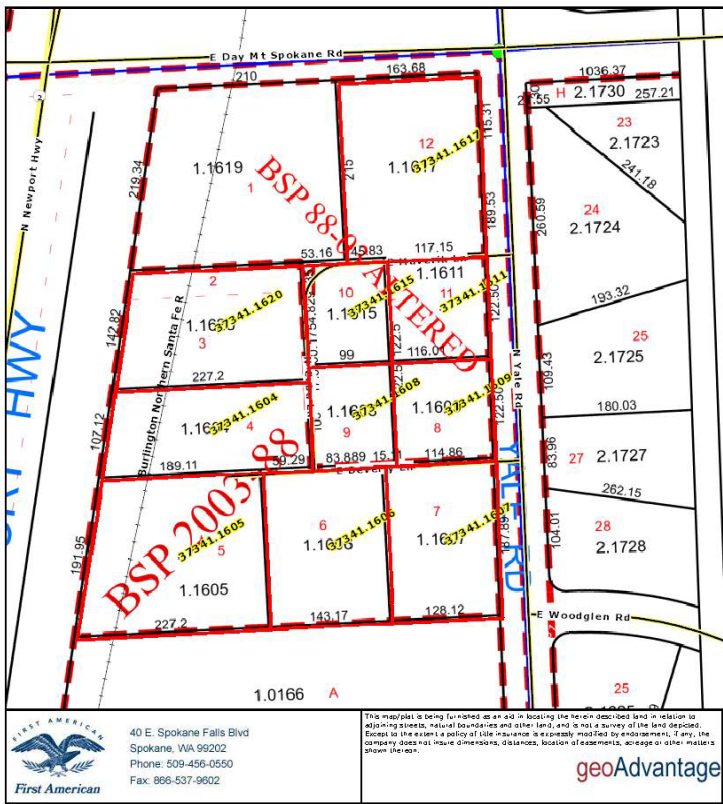

0 Address Unknown  
Parcel # 37341.1617



4210 E Beverly Lane  
Parcel # 37341.1605



15801 N Cuba Lane  
Parcel # 37341.1620



4224 E Beverly Lane  
Parcel # 37341.1607



15721 N Cuba Lane  
Parcel # 37341.1604



4223 E. Beverly Lane  
Parcel # 37341.1608



4217 E Beverly Lane  
Parcel # 37341.1609



15805 N Cuba Lane  
Parcel # 37341.1611



0 Address Unknown  
Parcel # 37341.1615

# NAI Black

For More Information, Contact:

**Bryan Walker**

+1 509 951 3669

[bwalker@naiblack.com](mailto:bwalker@naiblack.com)

NAI Black respects the intellectual property rights of others. If you believe that your intellectual property rights have been violated by NAI Black or by a third party who has uploaded Content on our Site, please provide the following information to the NAI Black designated copyright agent as addressed below: a. A description of the copyrighted work or other intellectual property that you claim has been infringed; b. A specific description of where the material that you claim is infringing is located on the Site so the agent is able to locate it; c. An address, telephone number, and e-mail address where NAI Black can contact you and, if different, an e-mail address where the alleged infringing party, if not NAI Black, can contact you; d. A signed statement that you have a good-faith belief that the material use is not authorized by the copyright owner or other intellectual property rights owner, by its agent, or by law. e. A signed statement by you under penalty of perjury that the information in your notice is accurate and that you are the copyright or intellectual property owner or are authorized to act on the owner's behalf; After reviewing the complaint and determining if the complaint is valid, NAI Black will work to quickly remove the infringing material or disable access to it. Note: There are substantial penalties for false claims. NAI Black may request additional information before removing any infringing material. NAI Black may provide the alleged infringing party with your e-mail address so that that person can respond to your allegations. NAI Black has registered a designated agent with the Copyright Office pursuant to 17 U.S.C. 512(c). If you believe your copyright material is being used on this Site without permission, please notify the designated agent as follows:

By e-mail: [Maryl@commercialmls.com](mailto:Maryl@commercialmls.com) | Subject Line: Copyright Concern  
By mail: Commercial Brokers Association | Attn: DMCA Designated Agent | 12131 113<sup>rd</sup> Ave NE suite 101 | Kirkland, WA 98034  
If e-mailing your copyright infringement notice, then NAI Black must receive the signed statement(s) mentioned above by mail, or attached to the e-mail, before we are required to take action.