

Orange Street 40' R/W

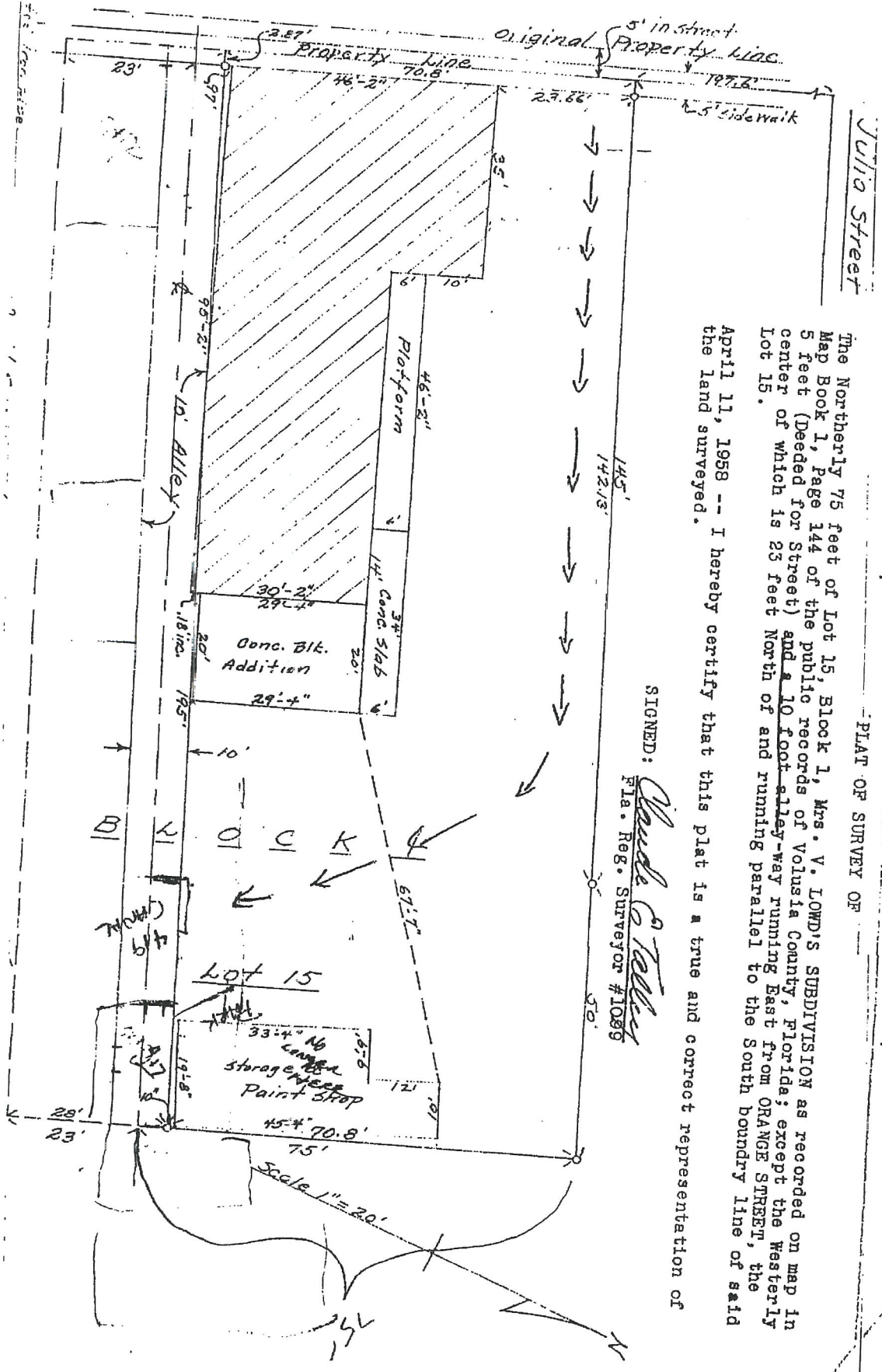

Julia Street

PLAT OF SURVEY OF
 The Northernly 75 feet of Lot 15, Block 1, Mrs. V. LOWD'S SUBDIVISION as recorded on map in Map Book 1, Page 144 of the public records of Volusia County, Florida; except the westerly 5 feet (Decided for Street) and a 10 foot alley-way running East from ORANGE STREET, the center of which is 23 feet North of and running parallel to the South boundary line of said Lot 15.
 April 11, 1958 -- I hereby certify that this plat is a true and correct representation of the land surveyed.

SIGNED:
 Claude C. Talley
 Fla. Reg. Surveyor #1089