

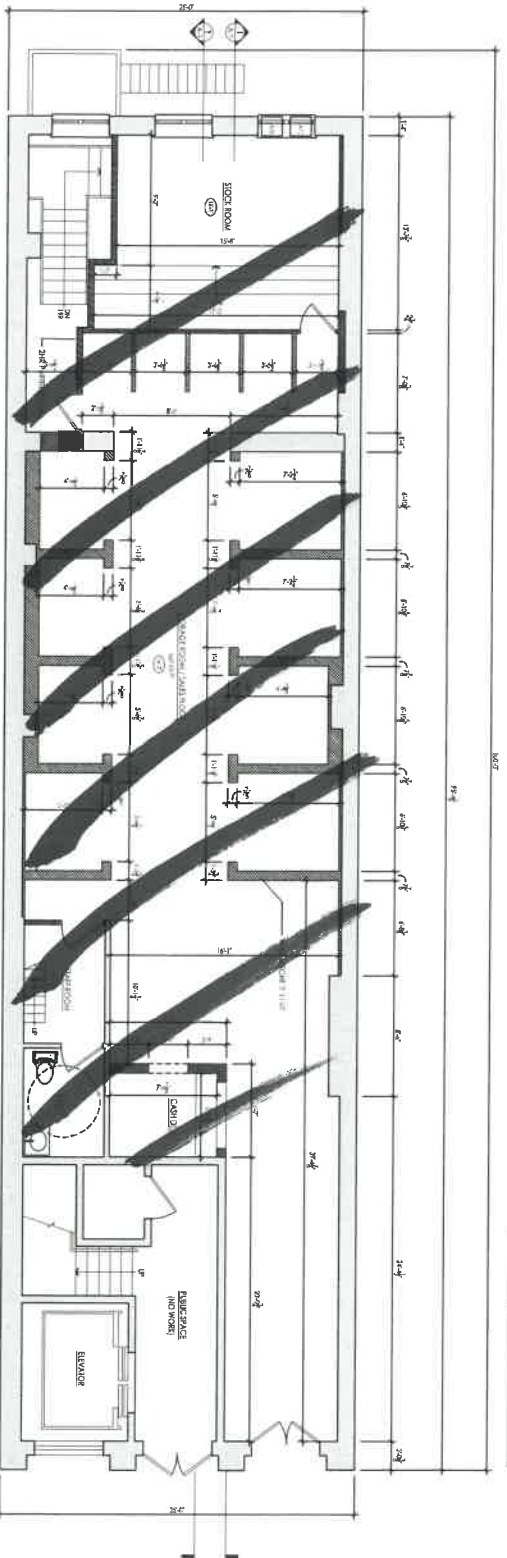

1 EXISTING GROUND & REMOVAL FLOOR PLAN
SCALE: 1/8" = 1'-0"

LEGEND

	AREAS TO BE REMOVED
	EXISTING WALLS



2 PROPOSED GROUND FLOOR PLAN
SCALE: 1/8" = 1'-0"

LEGEND

	NEW 110 POUND WALL
	NEW FULL-HEIGHT PERIMETER WALL
	NEW FULL-HEIGHT FIRE-RATED PERIMETER WALL
	EXISTING WALL



REVISION	DATE	DESCRIPTION

PROJECT: RUSSELL GLOVER A F L E C T
1150 N. 5TH STREET
NEW YORK, NY 10012
TEL: 631-353-0317

ARCHITECT: Russell Glover Architects
1150 N. 5TH STREET
NEW YORK, NY 10012
TEL: 631-353-0317

DATE: 08/2011
SCALE: AS SHOWN

PROJECT: 83 MENCER STREET
NEW YORK, NY 10012

EXISTING FLOOR PLAN

A-200.00
SHEET 12A