

162 Court St

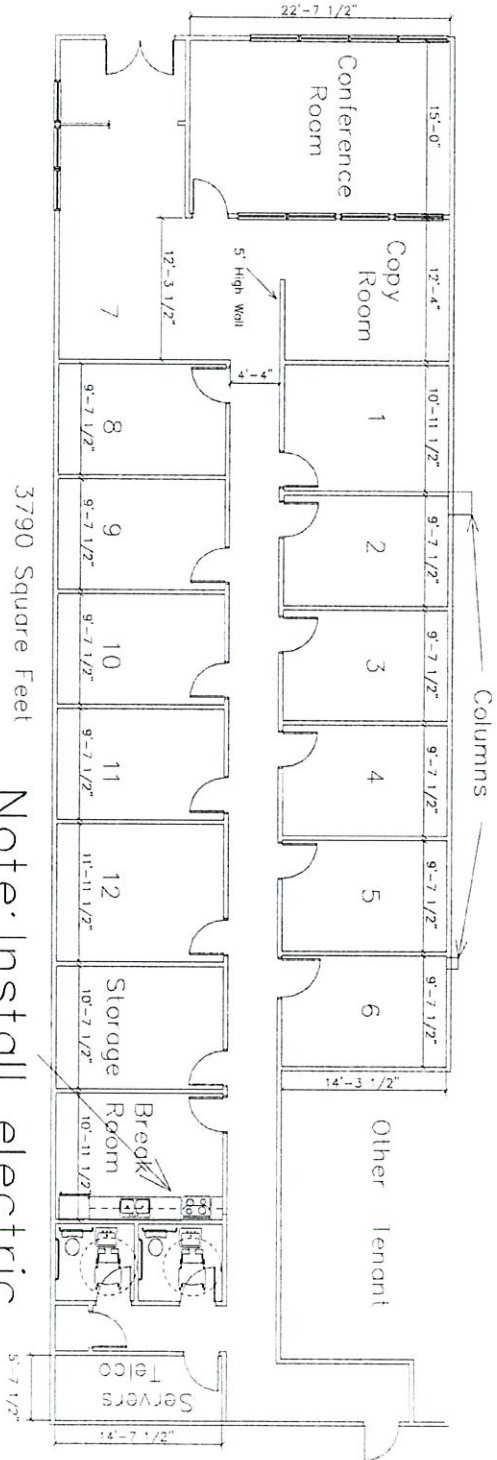

3790 Square Feet

Note: Install electric for customer provided electric stove.

Wish List

- * 9' Ceiling in Conference Room
- * 8' Ceiling in remainder of Space
- * Suspended Ceiling with Fluorescent Fixtures throughout
- * Wall of windows between Conference Room and Copy Room
- * Standard Drywall walls
- * Solid Core Doors
- * Wood Trim and Doors stained and clear finish
- * Kitchen Type Cabinets with sink, disposal, dishwasher in Break Room
- * Carpet throughout, Hard surface flooring in break room

3790 TSF