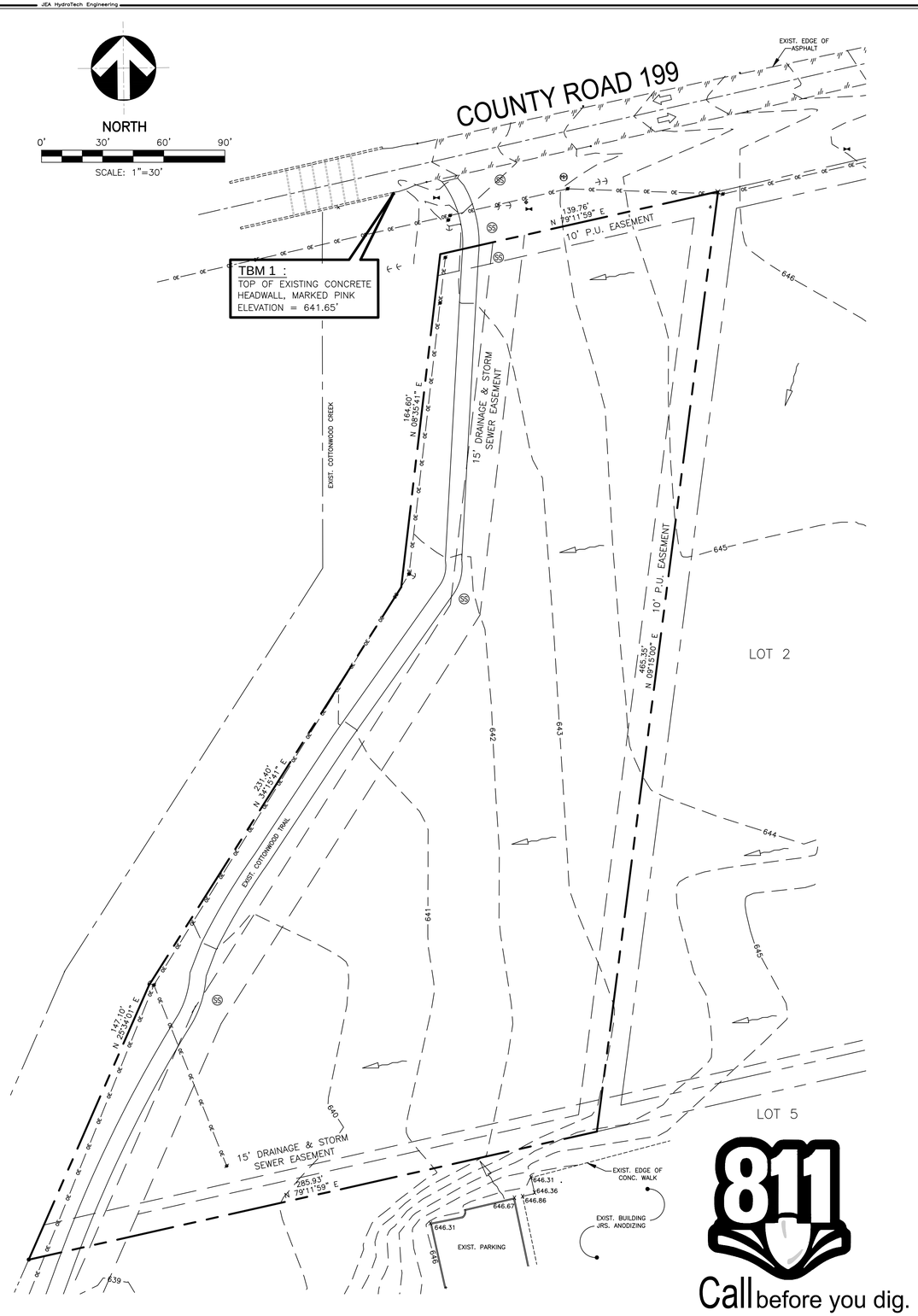

LEGEND

	GUY WIRE OR DOWN GUY
	POWER POLE
—OE—	OVERHEAD ELECTRIC LINE
	EXISTING DIRECTION OF TRAFFIC
SS	SANITARY SEWER MANHOLE
	FIRE HYDRANT
	WATER METER
XXX	EXISTING CONTOUR ELEVATION
	EXISTING RUNOFF FLOW DIRECTION
	PROPOSED RUNOFF FLOW DIRECTION
YYY	PROPOSED CONTOUR ELEVATION

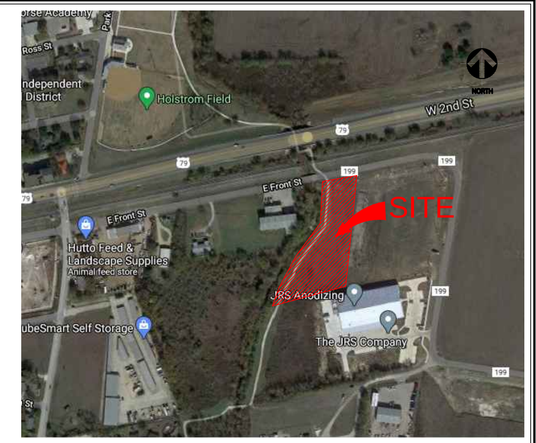

VICINITY MAP

NOT TO SCALE

CAUTION - NOTICE TO CONTRACTOR

CONTRACTOR IS SPECIFICALLY CAUTIONED THAT THE LOCATIONS AND ELEVATIONS OF EXISTING UTILITIES AS SHOWN ON THESE PLANS ARE BASED ON RECORDS OF THE VARIOUS UTILITY COMPANIES AND, WHERE POSSIBLE, MEASUREMENTS TAKEN IN THE FIELD, THE INFORMATION IS NOT TO BE RELIED ON AS BEING EXACT OR COMPLETE. CONTRACTOR MUST NOTIFY APPROPRIATE UTILITY COMPANIES AT LEAST 48 HOURS BEFORE ANY EXCAVATION TO REQUEST EXACT FIELD LOCATIONS OF UTILITIES. IT SHALL BE THE RESPONSIBILITY OF THE CONTRACTOR TO RELOCATE ALL EXISTING UTILITIES WHICH CONFLICT WITH THE PROPOSED IMPROVEMENTS SHOWN ON THE PLANS, AND TO NOTIFY THE OWNER AND ENGINEER OF ANY DISCREPANCIES

CONTRACTOR SHALL COMPLY TO THE FULLEST EXTENT WITH LATEST STANDARDS OF OSHA DIRECTIVES OR ANY OTHER AGENCY HAVING JURISDICTION FOR EXCAVATION AND TRENCHING PRODEDURE: CONTRACTOR SHALL USE SUPPORT SYSTEMS, SLOPING, BENCHING AND OTHER MEANS OF PROTECTION. THIS INCLUDES ACCESS & EGRESS OF ALL EXCAVATION AND TRENCHING. CONTRACTOR SHALL BE RESPONSIBLE FOR COMPLIANCE WITH OSHA PERFORMANCE CRITERIA.

ALL CONSTRUCTION MATERIALS AND METHODS SHALL BE IN ACCORDANCE WITH THE STANDARD SPECIFICATIONS FOR PUBLIC WORKS CONSTRUCTION BY THE NORTH CENTRAL TEXAS COUNCIL OF GOVERNMENTS (NCTCOG).

Call before you dig.

JEA HydroTech Engineering, Inc.
Engineers • Planners • Hydrologists
Athletic Facilities
8303 Mountain Blvd. Suite 100
Austin, TX 78759
Phone: 512-345-0000
Fax: 512-345-0002
www.jea-hydro.com
Texas Board of Professional Engineers Registration No. F-2429
Texas Board of Professional Land Surveying Registration No. 10112500

REVISIONS:

DATE: Dec. 2020
DRAWN BY:
DESIGN BY:
REVIEWED BY:
PLANS : SUP

PRELIMINARY FOR REVIEW ONLY
THESE DOCUMENTS ARE FOR DESIGN REVIEW AND NOT INTENDED FOR CONSTRUCTION, BIDDING, OR PERMIT PURPOSES. THEY WERE PREPARED BY, OR UNDER THE SUPERVISION OF
E.J. GUTIERREZ,P.E. 76967 23-12-2020
INITIALS NAME P.E. # DATE

LOT 4, BLOCK A, BURGE BUSINESS CENTER
HUTTO, WILLIAMSON COUNTY, TEXAS

PROJECT No.:

SHEET:

LAYOUT: LAYOUT1 PLOTED: Thursday, September 08, 2022 9:54:13 AM BY: CARLOSL PLT SCALE: 1:60 SAVED: 1/12/2021 6:15PM BY: CARLOSL
M:\382000 SPEC\382002 - CARWASH - 610 FRONT - HUTTO\INFO\JEA PROJECT\JEA PLAN.DWG