

For Sale or Lease

1330 Calle Avanzado | San Clemente, CA



RICHARD SCHWARTZ, SIOR
714.943.1609 | richard.schwartz@srsre.com
CA License No. 01712680

JOEY REAUME
626.825.2173 | joey.reaume@srsre.com
CA License No. 01918579



For Sale or Lease
1330 Calle Avanzado
San Clemente, CA

* *Exceptional South Orange County industrial location with strong accessibility*

Property Specifications

BUILDING SF	±45,724
OFFICE SF	±10,500
CLEAR HEIGHT	28'
TRUCK COURT	121' - 132' Depth (concrete)
DOCK HIGH DOORS	5 (8' x 10')
GROUND LEVEL DOORS	1 (12' x 14')
AUTO STALLS	64
SLAB	6"
SPRINKLER SYSTEM	ESFR
POWER	2,000 AMP, 277/480v



Recent Building Upgrades

- **New Johns Manville 60 mil single ply roof overlay** w/ 20 Yr. Unlimited Labor/Material Guaranty & 5 Yr. Warranty/Clean Up (Completed April 2026)
- **Upgraded** Skylights, Smoke Vents, Burglar Bars, and Roof Hatch (Completed April 2026)
- **New Exterior Paint** (to be completed in June 2026)
- **New Parking Lot Slurry** (to be completed in June 2026)
- Suitable for food processing operations: cooler, freezer & production areas
- Elevator served
- Freestanding building with drive-around capability
- Additional outdoor storage area

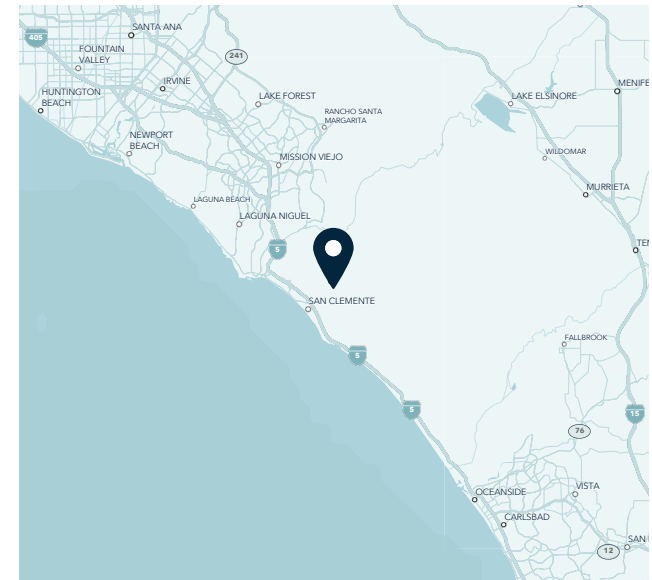



RICHARD SCHWARTZ, SIOR CA License No. 01712680
714.943.1609 | richard.schwartz@srsre.com

JOEY REAUME CA License No. 01918579
626.825.2173 | joey.reaume@srsre.com

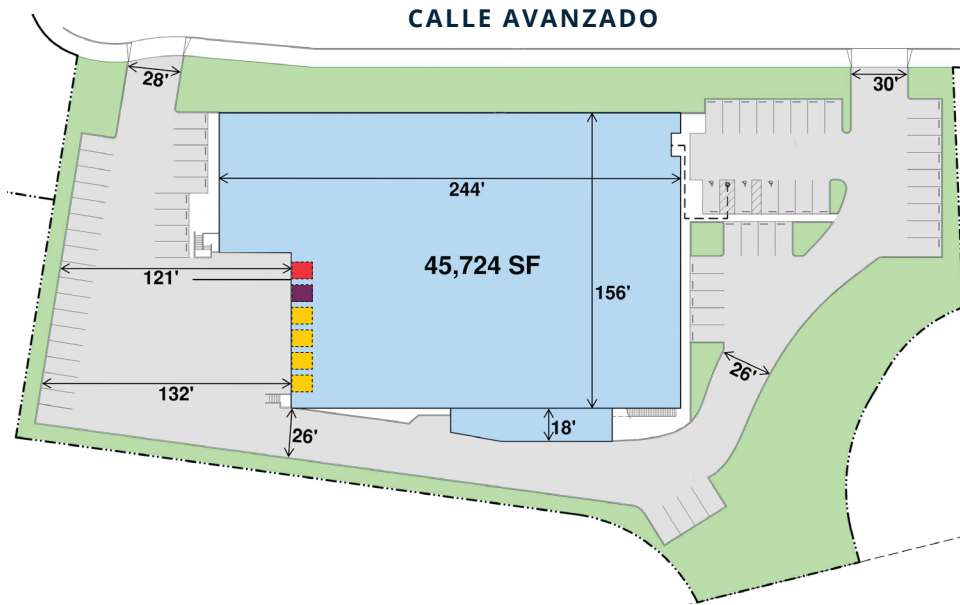

Site Plan



-  **Four**
8' x 10' Dock Door
*w/ 35,000 LB Air-Powered Leveler,
Dock Bumpers, and Shelters*
-  **One**
8' x 10' Dock Door
-  **One**
12' x 14' Grade Level Door

Floor Plans

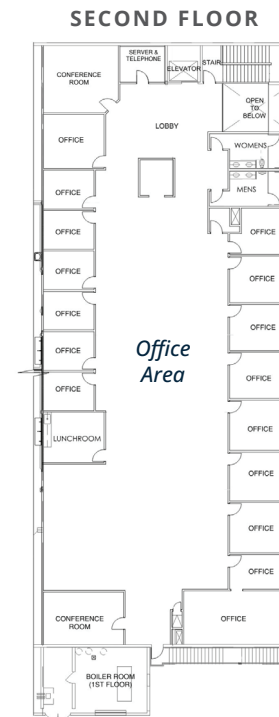
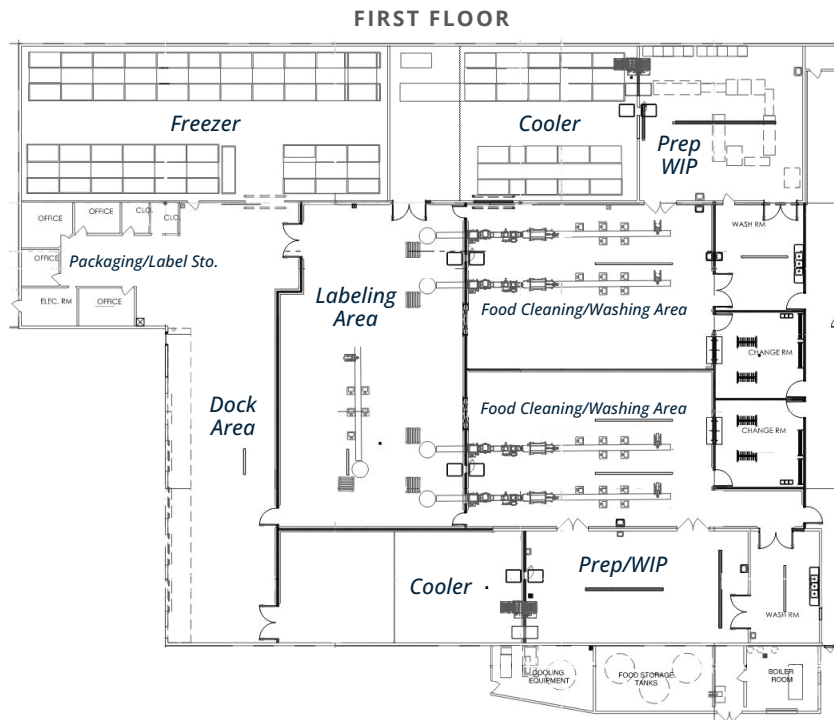





Truman Benedict Elementary School

Vista Del Mar K-8 school

Talega Village Center



SITE

Bella Collina San Clemente



Richard T. Steed Memorial Park

San Clemente High School

Lobo Elementary School



Our Lady of Fatima Academy

Shorecliffs Golf Club

Shorecliffs Middle School

Marblehead Elementary School



Providence





SRS REAL ESTATE PARTNERS

680 Newport Center Drive, Suite 300
Newport Beach, CA 92660

Richard Schwartz, SIOR

EVP & Sr. Managing Principal

714.943.1609

richard.schwartz@srsre.com

CA License No. 01712680

Joey Reaume

EVP & Principal

626.825.2173

joey.reaume@srsre.com

CA License No. 01918579

Broker of Record: Garrett Colburn, CA License No. 01416734, SRS Real Estate Partners, California GP, Inc.

SRSRE.COM/Industrial

©2026 SRS. All Rights Reserved.

The information presented was obtained from sources deemed reliable;
however SRS does not guarantee its completeness or accuracy.