



FOR LEASE

**615 ODLIN ROAD
BANGOR, MAINE**



P.O. Box 2444 Bangor, ME 04402
(207) 945-6222
www.epsteincommercial.com

PROPERTY DESCRIPTION

<u>ADDRESS:</u>	615 Odlin Road Bangor, ME
<u>DESCRIPTION:</u>	Multi-tenant masonry mixed-use building. Warehouse bay space available with wide open layout, one overhead door and one double man door entrance. Ample on-site parking available.
<u>LOCATION:</u>	Easy access, located less than 1 mile from I-95/I-395 interchange
<u>BUILDING SIZE:</u>	39,972 +/- sf
<u>SPACE AVAILABLE:</u>	3,207 +/- sf (approx. 39' by 74')
<u>POWER:</u>	3 phase
<u>CEILING HEIGHT:</u>	19' +/-
<u>HEAT:</u>	Natural gas
<u>SPRINKLERS:</u>	Yes
<u>DOORS:</u>	One 10' x 10' overhead door & one double man door
<u>ZONING:</u>	I&S (Industry & Service)
<u>EXISTING TENANTS:</u>	Current tenants include Penobscot Community Health Care, Penobscot Valley Gymnastics & Go NetSpeed



Information furnished is from sources deemed reliable, but no warranty is made to the accuracy thereof. The listing broker hereby discloses that he is acting solely as an agent for the seller in the marketing, negotiation, and sale/lease of this property. Broker further discloses that he represents the seller's interest and has a fiduciary duty to disclose to the seller information which is material to the sale acquired from the buyer or any other source.

Space Available

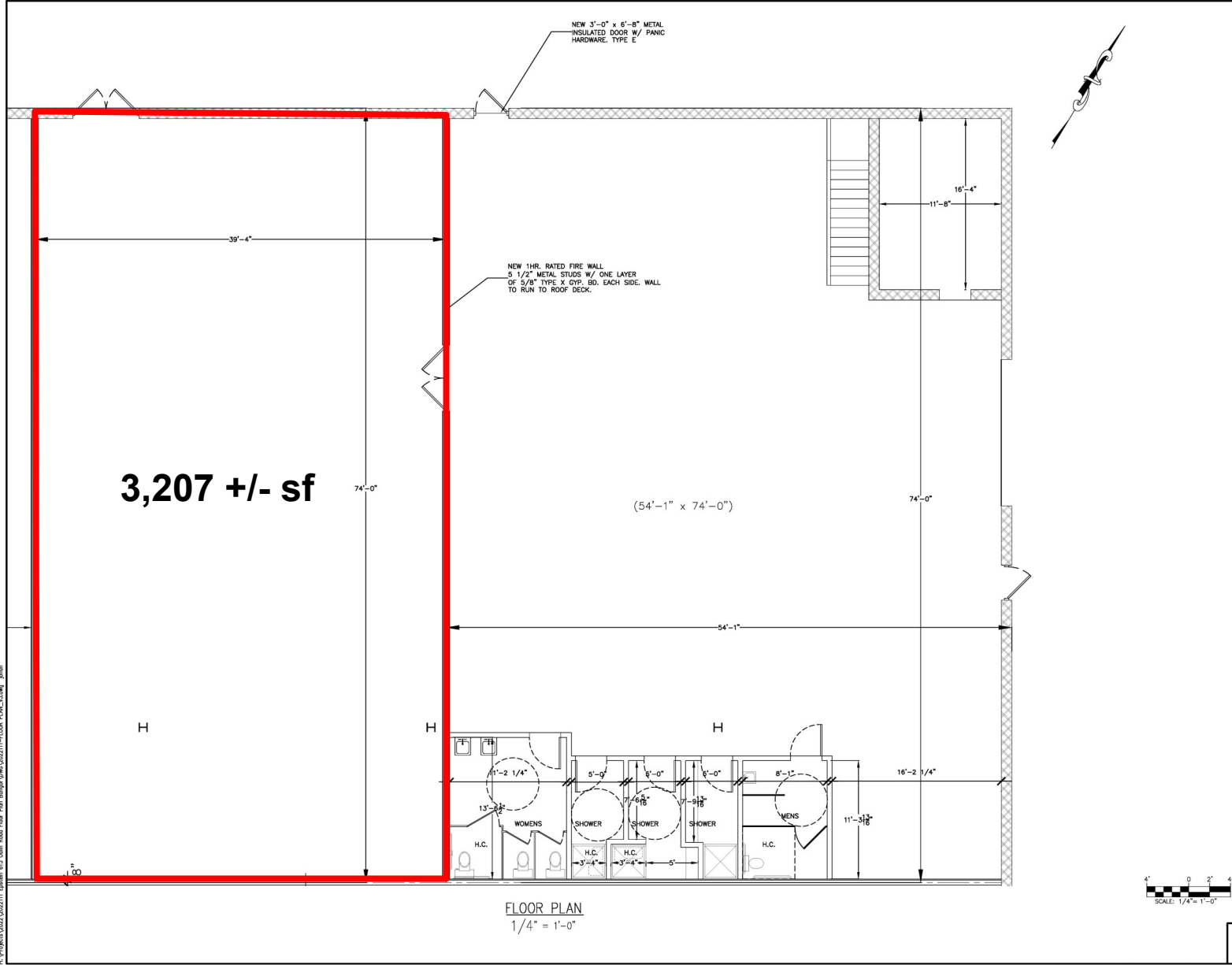

FLOOR PLAN
1/4" = 1'-0"



CARPENTER ASSOCIATES
CONSULTING ENGINEERS
687 STILLWATER AVENUE - OLD TOWN - MAINE 04468

NO.	DATE	BY	DESCRIPTION

EPSTEIN COMMERCIAL PROPERTIES
615 ODLIN RD
BANGOR, MAINE
FLOOR PLAN MEASUREMENTS

Drawn: KC
Checked: RB
Scale: AS NOTED
Date: 07-13-2022
Project No: 2022111
Sheet Number:

FOR REVIEW
07-28-2022

1

COPYRIGHT: Reuse or reproduction of the contents of this document is not permitted without written permission of CARPENTER ASSOCIATES

H:\Projects\2022\2022111 - Epstein 615 Odlin Road Floor Plan (Rough) (DWG)\2022111 - FLOOR PLAN_V3.dwg_pset
 H:\Projects\2022\2022111 - Epstein 615 Odlin Road Floor Plan (Rough) (DWG)\2022111 - FLOOR PLAN_V3.dwg_pset

615 Odlin Road, Bangor

