

Improvement Survey

S/46' Lot 5 & All Lot 6, Block 7, Crescent Park Addition to City of Littlefield, Lamb County, Texas

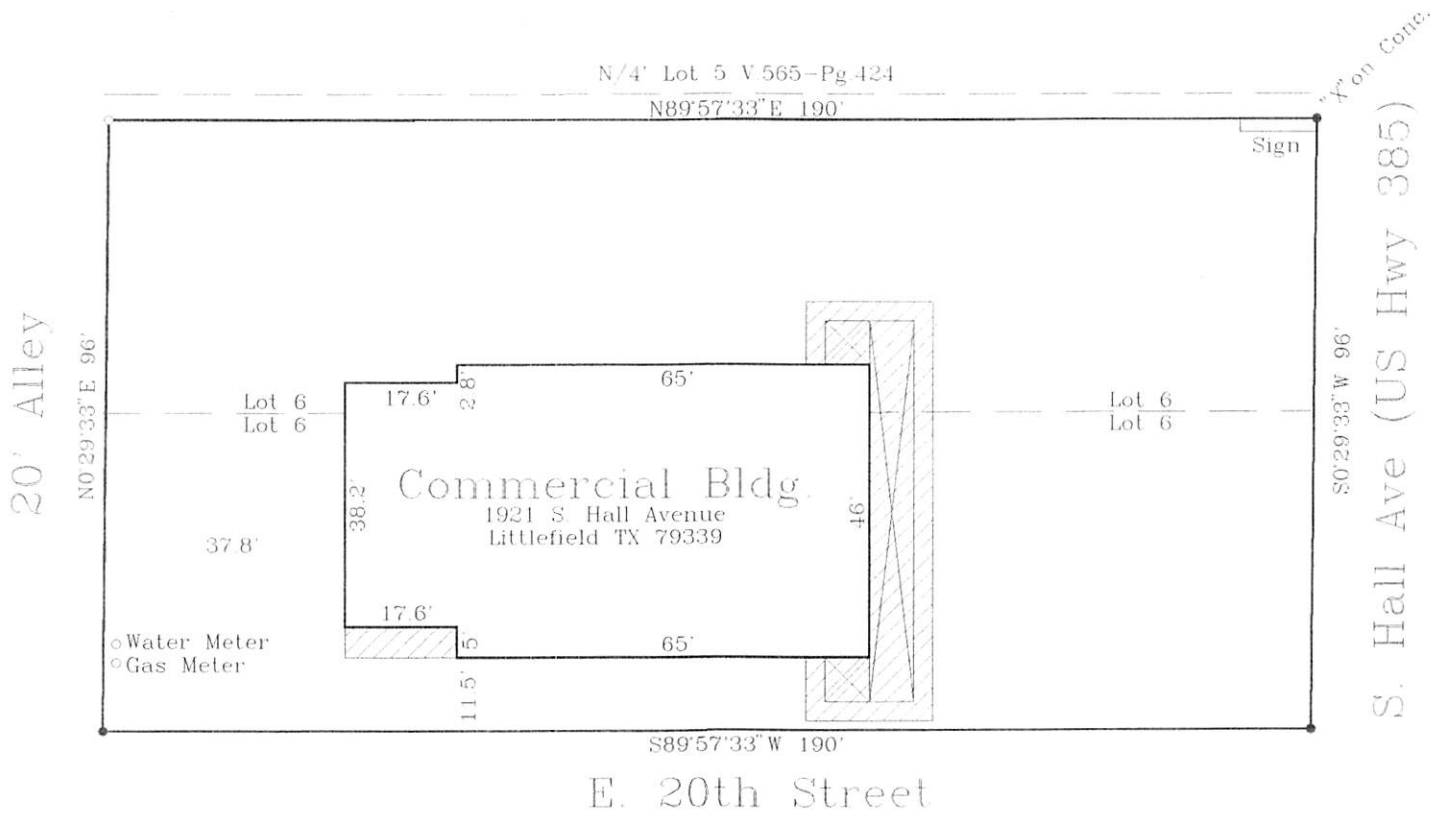

Plat Scale 1"=30' Surveyed November 24, 2021
 Bearings are Geodetic (TX NC Zone by GPS)
 Original Plats Bear Red Ink Signature & Impression Seal
MONUMENTS PLACED AS SHOWN BY PLAT
PLAT SHOWN AS SURVEYED ON THE GROUND

[Red Ink Signature]

DON H. DOUGLAS
 REGISTERED PROFESSIONAL LAND SURVEYOR #4579

Don H Douglas dba
 DOUGLAS SURVEYING CO.
 Registered FIRM #10011500
 P.O. Box 6430
 LUBBOCK, TEXAS 79493-6430
 (806) 744-9540
 FAX (806) 765-8849
 112421A

- = Set 1/2" Iron Rod
- = Found Controlling Monument
 1/2" IR or as noted on plat