

147
Natoma
Street

**SOUTH FINANCIAL DISTRICT
HISTORIC UNDERWRITERS' FIRE PATROL HQ BUILDING**

CREATIVE OFFICE SPACE FOR LEASE
PENTHOUSE OPPORTUNITY

Available NOW:
3rd Floor – 2,300 RSF +/-
Flexible term

EXCLUSIVELY REPRESENTED BY:

Bryan B. Colton

bryancolton@coltoncommercialsf.com
(415) 595-6959
License #: 02111407

Bradley L. Colton

bcolton@coltoncommercialsf.com
(415) 515-2333
License #: 00805116

Eric Risberg

ericrisberg@skyscraper.com (415)
570-1242
License #: 01231982



3RD FLOOR PENTHOUSE

2,300 RSF +/-

FEATURES:

- Open Area
- Conference Room
- Private Office
- Brick & Timber Build
- Full Floor Identity
- High ceilings
- Kitchenette
- Excellent Natural Light
- Cityscape views
- Operable windows
- In suite bathroom with shower
- Block from BART

FLEXIBLE TERM

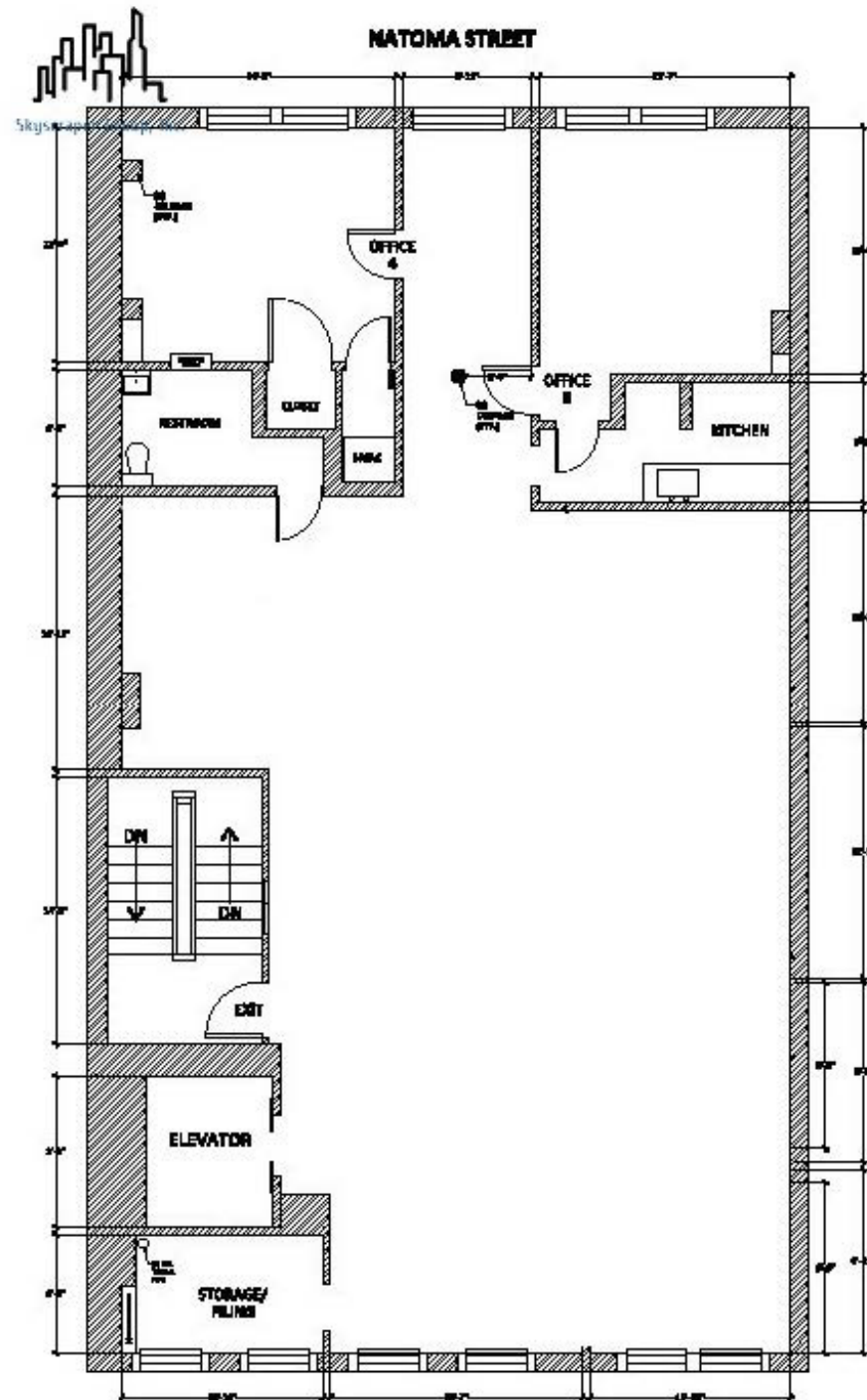

147
Natoma
Street

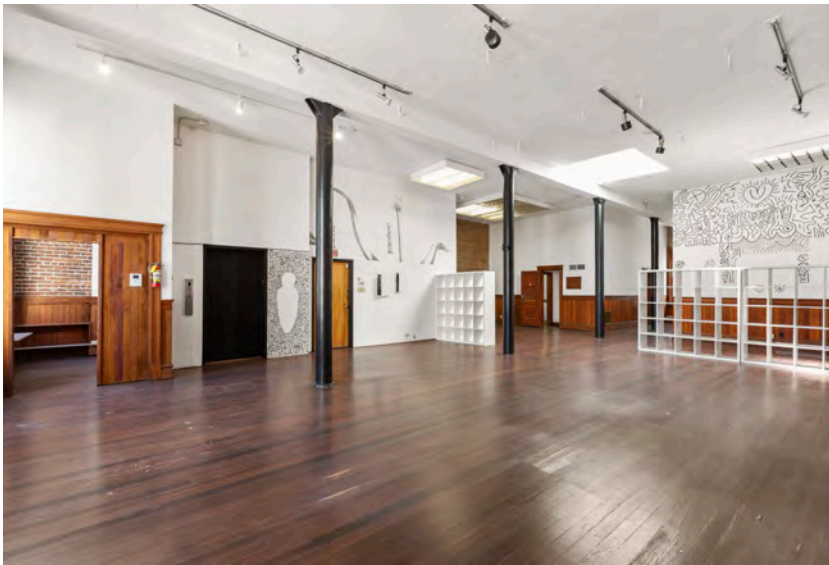
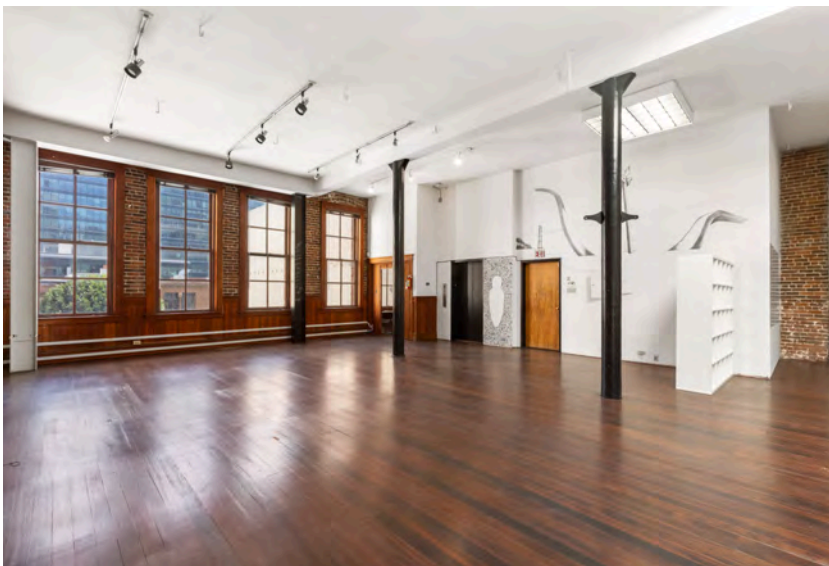

147
 Natoma
 Street



mourad

LOCATION

The property is only 3 short blocks to the Montgomery BART Station and is a short walk to the Ferry Building and CalTrans. This highly desirable central location is not only a convenient transportation hub, but offers many restaurants and nightlife options and coffee shops nearby. The building's neighbors include: the San Francisco Museum of Modern Art, the San Francisco Academy of Art, and Yelp's Headquarters. Despite its central location where all the action is, it is on a quiet alley street—with on-street parking meters and a parking garage.



EQUATOR COFFEES



TRACE



YERBA BUENA GARDENS
 At the Cultural Heart of San Francisco



benu



147 Natoma Street

NEARBY RESTAURANTS:

- 1 Mourad
- 2 Equator Coffees
- 3 Blue Bottle Coffee
- 4 Sana'a cafe
- 5 Benu
- 6 TRACE
- 7 Fogo de Chão Brazilian Steakhouse
- 8 Soma Eats
- 9 Lao Table
- 10 The Bird
- 11 Pink Elephant

NEARBY BUSINESSES & ATTRACTIONS:

- 1 San Francisco Museum of Modern Art
- 2 Yerba Buena Center for the Arts
- 3 Museum of the African Diaspora
- 4 Moscone Center
- 5 LinkedIn
- 6 W San Francisco
- 7 The Clancy, Autograph Collection
- 8 Children's Creativity Museum
- 9 Bloomingdale's
- 10 Metreon

 <https://147natoma.com/>

Bryan B. Colton
 bryancolton@coltoncommercialsf.com
 (415) 595-6959
 License #: 02111407

Bradley L. Colton
 bcolton@coltoncommercialsf.com
 (415) 515-2333
 License #: 00805116

Anthony Otero
 anthony@coltoncommercialsf.com
 (510) 932-7849
 License #: 02234862

Eric Risberg
 ericrisberg@skyscraper.com
 (415) 570-1242
 License #: 01231982



NEAR TRANSPORTATION



NEAR RESTAURANTS



NEAR CAFES



NEAR HOTELS



NEAR SHOPPING

