

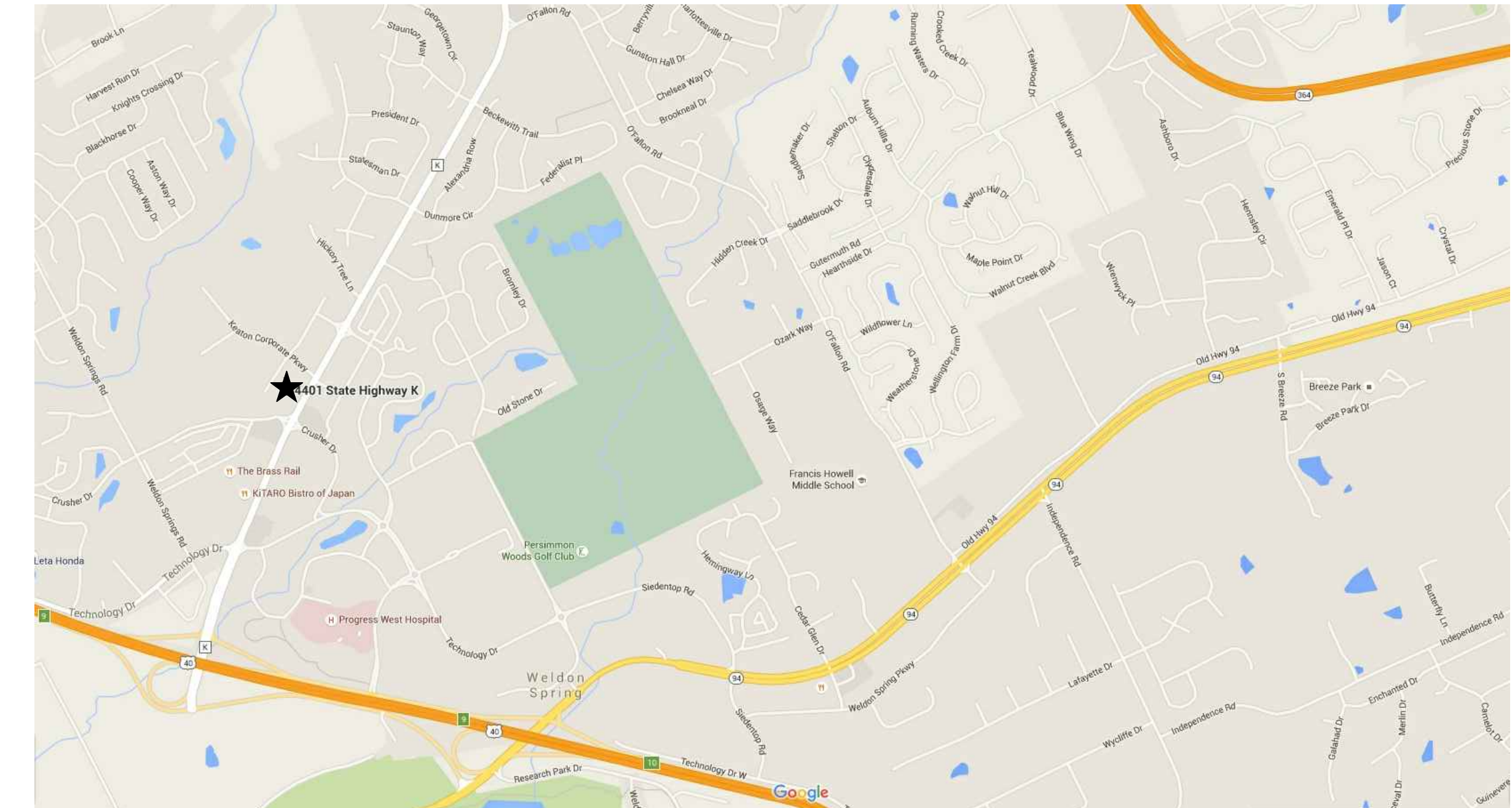

WALNUT GRILL









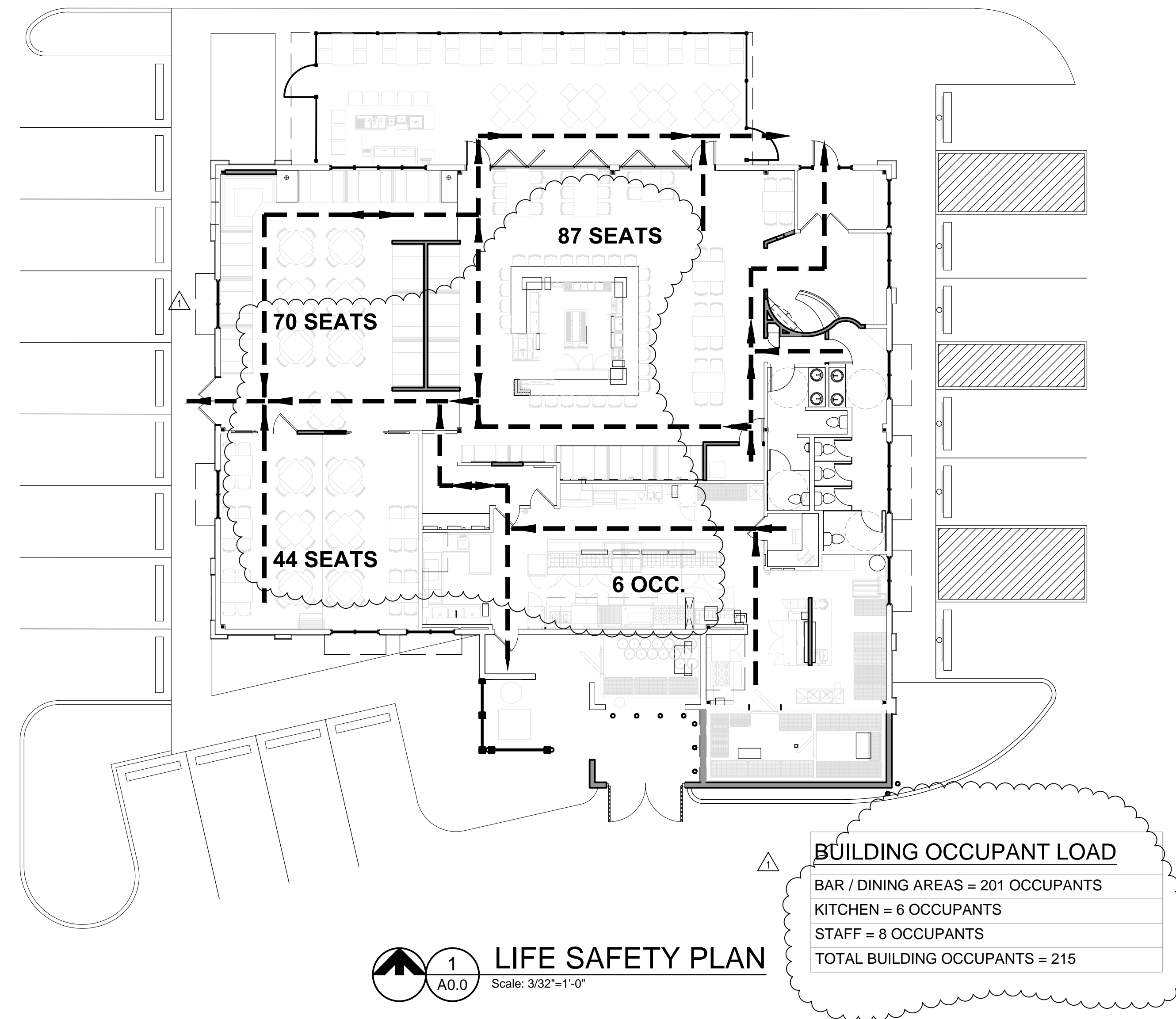

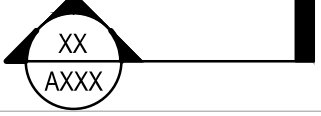

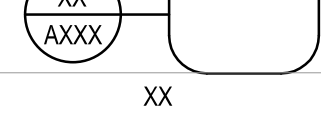
WALNUT REALTY OF FALLON, LLC
 c/o WALNUT GRILL RESTAURANTS
 145 LAKE DR. STE. 102F
 WEXFORD, PA 15090

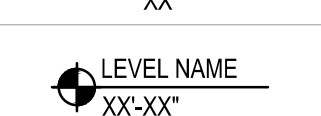
MICHAEL WILLIAM BYRD - ARCHITECT
 MDP# A-2002030255
 STATE OF MISSOURI
 ARCHITECTURAL CORPORATION
 ORIGINAL CERTIFICATE LICENSE NO. 000639

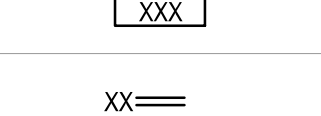
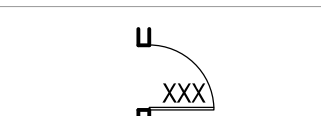
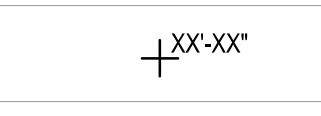
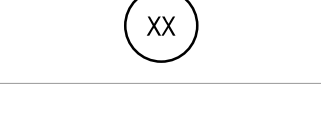
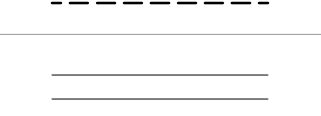

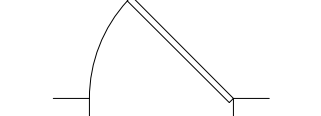
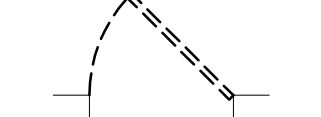
 LOCATION MAP
 N.T.S.



DRAWING SYMBOLS LEGEND	
SYMBOL	DESCRIPTION
	BUILDING SECTION
	SECTION DETAIL
	PLAN OR DETAIL CALLOUT
	ELEVATION
	LEVEL REFERENCE
	SPOT ELEVATION
	ROOM TAG
	PARTITION TYPE
	DOOR TAG
	CEILING HEIGHT
	COLUMN DESIGNATION
	EXISTING PARTITION TO BE DEMOLISHED
	EXISTING PARTITION TO REMAIN
	NEW PARTITION
	NEW / RELOCATED DOOR
	EXISTING DOOR, FRAME & HARDWARE TO REMAIN
	REMOVE EXISTING DOOR, FRAME & HARDWARE
	REVISION TAG

CODE DATA	
O'FALLON - BUILDING (636) 278-2244	
2009 INTERNATIONAL BUILDING CODE (IBC)	
2009 INTERNATIONAL MECHANICAL CODE (IMC)	
2008 NATIONAL ELECTRICAL CODE (NEC)	
2009 INTERNATIONAL PLUMBING CODE (IPC)	
2007 NFPA - SPRINKLERS	
COTTEVILLE FIRE DISTRICT (636) 447-6655	
2009 INTERNATIONAL FIRE CODE	
ZONING DISTRICT	
C-2	
USE GROUP	
A-2 RESTAURANT (IBC 303)	
CONSTRUCTION TYPE (EXISTING, NO CHANGE)	
IIB (IBC TABLE 601) NON-COMBUSTIBLE	
FIRE SUPPRESSION SYSTEM: NON SPRINKLERED	
OCCUPANT LOAD (TABLE 1004.1.1)	
TOTAL RESTAURANT: 5,000 SQFT EXISTING & PROPOSED (NO CHANGE)	
DINING AREA (15 NSF PER PERSON): 1,456 SQFT	
BAR AREA (15 NSF PER PERSON): 1,530 SQFT	
KITCHEN AREA (200 GSF PER PERSON): 1,037 SQFT	
TOTAL BUILDING OCCUPANTS = 215	
DINING = 98 NET / 114 ACTUAL SEATS	
BAR AREA = 102 NET / 87 ACTUAL SEATS	
KITCHEN = 6 OCCUPANTS	
STAFF = 8 OCCUPANTS	
TOTAL PATIO OCCUPANTS = 52 SEATS	
TRAVEL DISTANCE (1016.1)	
A (NOT SPRINKLERED) = 200 FT	
PARKING REQUIREMENTS: (NO CHANGE)	
122 SPACES (EXISTING)	
4 DESIGNATED AS HANDICAP (EXISTING)	
MIN. STALL DIMENSION = 9'-0" x 19'-0"	

PROJECT DESCRIPTION	
PROJECT CONSISTS OF RENOVATIONS TO AN EXISTING RESTAURANT FOR A NEW RESTAURANT TENANT. TENANT PROPOSES A NEW EXTERIOR COOLER ON THE SOUTH SIDE WITH A CONNECTING DOOR TO THE EXISTING KITCHEN AND A NEW SCREEN WALL.	

SHEET INDEX	
NUMBER	TITLE
A0	COVER SHEET
	CIVIL SITE PLAN
A1.0	DEMOLITION PLAN
A2.0	FLOOR PLAN & DETAILS
A3.0	PLAN FLOOR FINISHES & DETAILS
A4.0	REFLECTED CEILING PLAN & DETAILS
A5.0	EXTERIOR BUILDING ELEVATIONS
A5.1	EXTERIOR BUILDING ELEVATIONS
A6.0	INTERIOR ELEVATIONS
A7.0	SCHEDULES & DETAILS
A8.0	DETAILS

EQUIPMENT PLANS	
FS1	GENERAL NOTES
FS2	MECHANICAL EQUIPMENT PLAN
FS3	FLOOR PLAN
FS4	REFLECTED CEILING PLAN
FS5	EXTERIOR ELEVATIONS
FS6	EXTERIOR ELEVATIONS

DRAWING TITLE
COVER SHEET

core10
 ARCHITECTURE
 4501 Lindell Blvd., Suite 1a
 Saint Louis, Missouri 63108
 314.726.4858 CORE10architecture.com

DATE	REVISIONS
02/19/16	● PERMIT SET
03/09/16	● CITY & FIRE COMMENTS

Sheet formatted for 24x36 paper
 DATE: 19 FEB 2016
 PROJECT NO. 15135

SHEET NO.
A0.0

ALL LOCAL CODES SHALL PREVAIL.
 CONTRACTOR TO FIELD VERIFY ALL DIMENSIONS AND EXISTING CONDITIONS BEFORE CONSTRUCTION BEGINS.
 DRAWN BY: SA CHECKED BY: AB

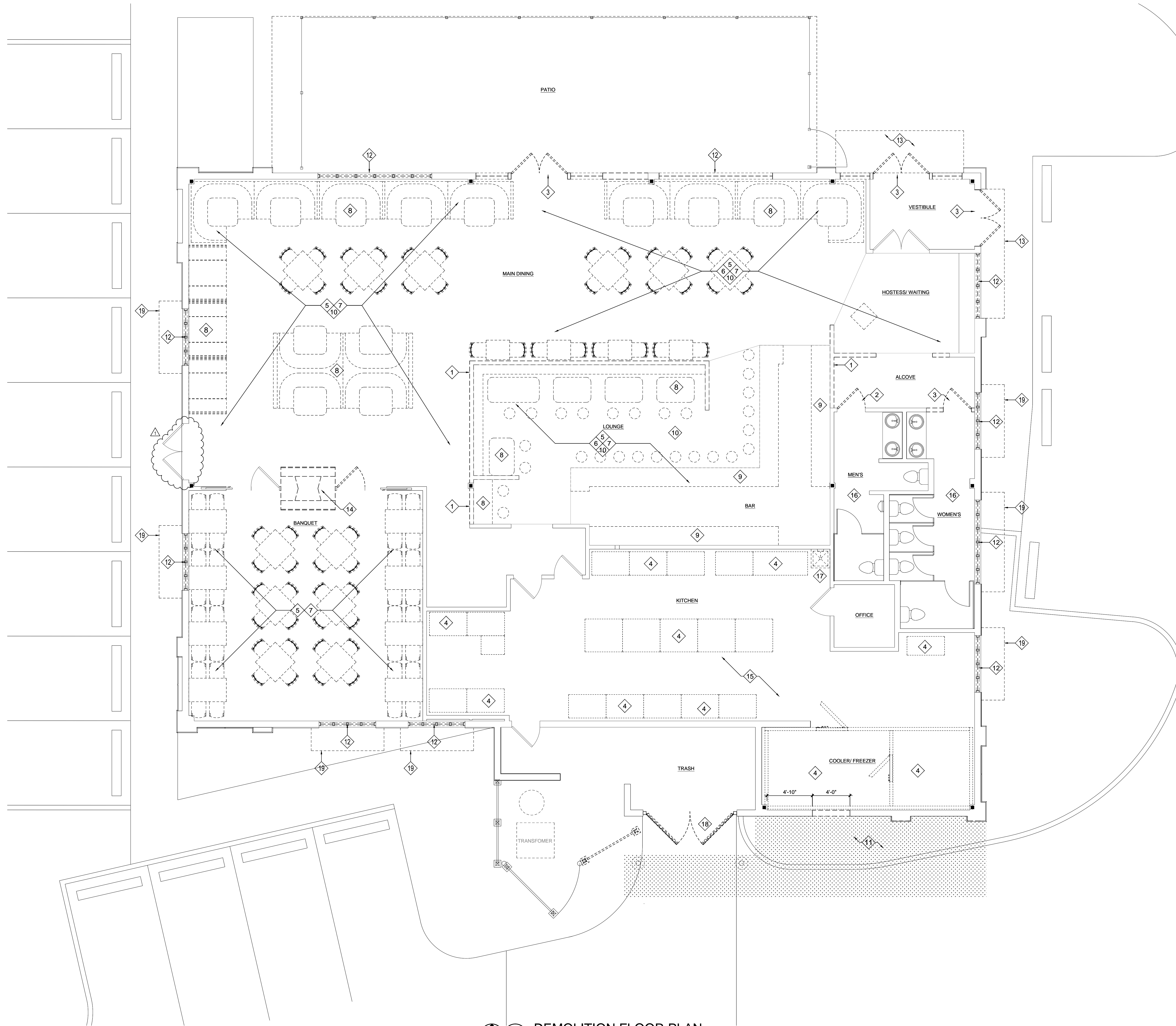

DEMOLITION KEYED NOTES:

12	DEMOLISH PARTITION
1	REMOVE DOOR, FRAME TO REMAIN.
3	REMOVE DOOR AND FRAME.
5	REMOVE EQUIPMENT (BY OTHERS) & CAP UTILITIES AS REQUIRED. RELINQUISH REMOVED EQUIPMENT TO OWNER.
6	REMOVE FLOOR FINISH TO SLAB & PREP FOR NEW FINISH.
7	REMOVE SUSPENDED CEILING IN THIS AREA. REMOVE LIGHTING, WIRING & MISC. RIGGING, AND PREPARE FOR PAINTING.
8	REMOVE WALL COVERING
9	REMOVE BUILT-IN SEATING/ FURNITURE.
10	REMOVE BAR.
11	REMOVE LIGHTING & PREPARE FOR NEW.
13	REMOVE PORTION OF SLAB/ CURB/ PAVING & PREPARE FOR NEW SLAB & WALL FOUNDATION.
14	REMOVE WOOD WINDOW & FRAME TO ROUGH OPENING, PREPARE FOR NEW ALUMINUM STOREFRONT WINDOWS.
15	REMOVE CANOPY
16	REMOVE FIREPLACE & HEARTH, REMOVE CHIMNEY FLUE TO STRUCTURE ABOVE, INSULATE AND CAP TOP & BOTTOM.
17	FLOORING & CEILING TO REMAIN, THIS AREA.
18	REMOVE FLOOR & WALL FINISHES, LIGHTING FIXTURES, COUNTERTOPS, SINKS, MIRRORS, SOAP & PAPER DISPENSERS, AND PARTITIONS. EXISTING MOP SINK
19	REMOVE GATES & HARDWARE FOR RELOCATION.
20	REPLACE FABRIC COVER ON EXISTING AWNING PER OWNER.

WALNUT REALTY OF FALLON, LLC
c/o WALNUT GRILL RESTAURANTS
 145 LAKE DR. STE 102F
 WENFORD, PA 15090

MICHAEL WILLIAM BYRD - ARCHITECT
 MO# A-2002030255
 STATE OF MISSOURI
 ARCHITECTURAL CORPORATION
 ORIGINAL CERTIFICATE LICENSE NO. 000639

DRAWING TITLE
DEMOLITION PLAN

PROJECT TITLE
WALNUT GRILL
 4401 STATE HIGHWAY K
 O'FALLON, MISSOURI 63368

core10
 ARCHITECTURE
 4501 Lindell Blvd., Suite 1a
 Saint Louis, Missouri 63108
 314.726.4858 core10architecture.com

DATE	REVISIONS
02/19/16	PERMIT SET
03/09/16	CITY & FIRE COMMENTS

DATE: 19 FEB 2016
 PROJECT NO. 15135

SHEET NO. **A1.0**

ALL LOCAL CODES SHALL PREVAIL.
 CONTRACTOR TO FIELD VERIFY ALL DIMENSIONS AND EXISTING CONDITIONS BEFORE CONSTRUCTION BEGINS.
 DRAWN BY: SH CHECKED BY: HB

1
DEMOLITION FLOOR PLAN
 Scale: 1/4"=1'-0"

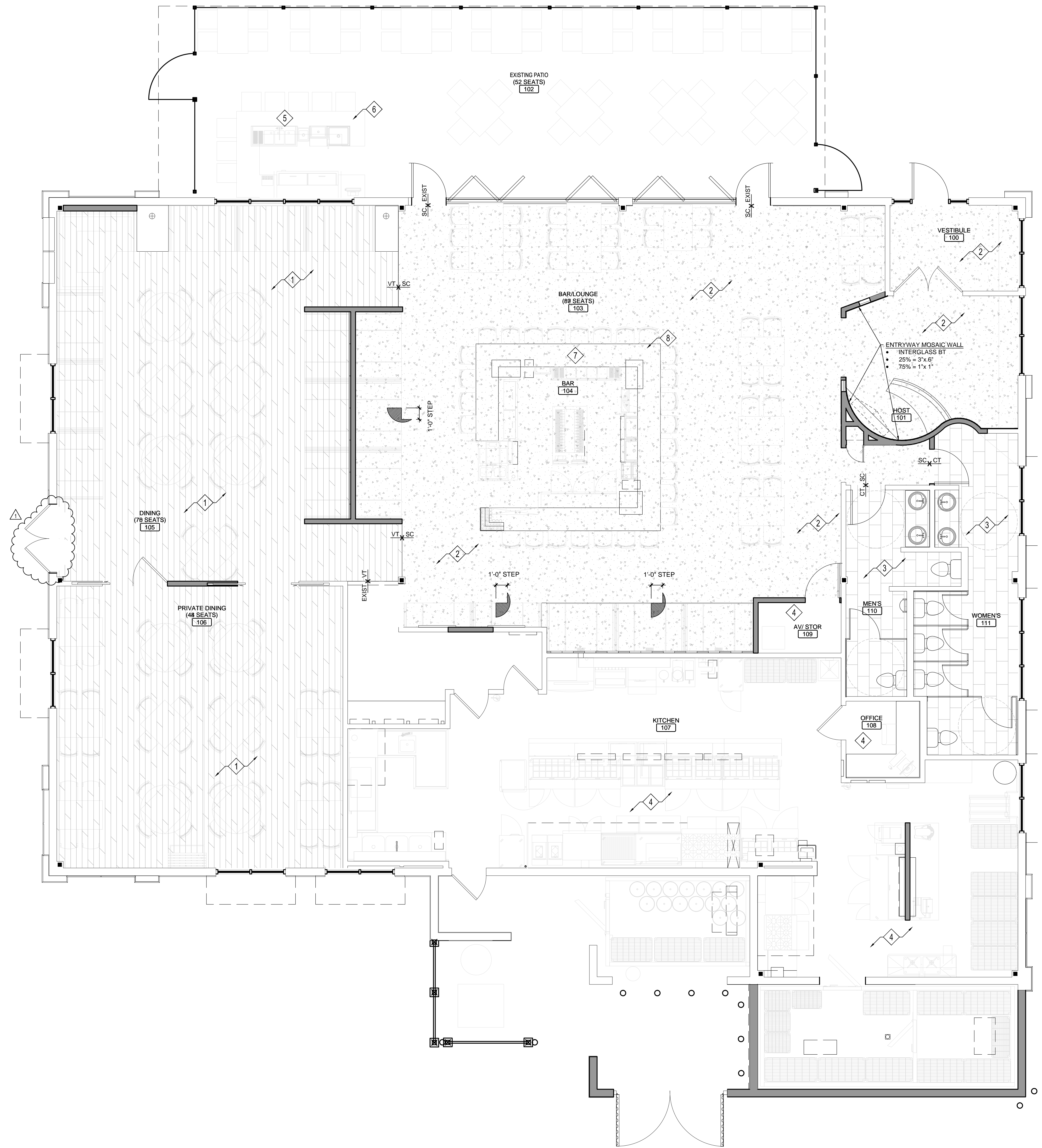

ROOM SCHEDULE											
ROOM NO.	ROOM NAME	NORTH WALL FINISH	EAST WALL FINISH	SOUTH WALL FINISH	WEST WALL FINISH	FLOOR FINISH	CEILING TYPE/FIN.	BASE MATT.	WINDOW & DOOR FRAMES FINISH	DOORS HM/WD FINISH	REMARKS
100	VESTIBULE	P	P	P	P	SC	P5	T2	AB	SS	
101	HOST AREA	P3	P1	BT	BT	SC	P5	T2	AB	-	
102	PATIO	-	-	-	-	-	-	-	-	-	
103	BAR/LOUNGE	P1	P3	P1	P3	SC	P5	T2	SS	SS	
104	BAR	-	-	-	-	-	-	-	-	-	
105	DINING ROOM	P1	P2	P1	P2	VT	P5	T2	SS	SS	
106	PRIVATE DINING	P1	P4	P1	P4	VT	P5	T2	SS	SS	
107	KITCHEN	E	E	E	E	E	E	E	E	E	
108	OFFICE	E	E	E	E	E	E	E	E	E	
109	AV ROOM/STOR.	P1	P1	P1	P1	SC	P5	T2	-	SS	
110	MEN'S TOILET	CT1	CT1	CT1	CT1	CT1	-	-	-	-	
111	WOMEN'S TOILET	CT1	CT1	CT1	CT1	CT1	-	-	-	-	

- FINISH NOTES:**
- GYPSUM PAINT PRIMER TO BE SHERWIN WILLIAMS® INTERIOR LATEX PRIMER (OR EQUAL), ALL INTERIOR PAINTS TO BE SHERWIN WILLIAMS® INTERIOR LATEX ENAMEL (OR EQUAL).
 - ALL CEILING TILE IN FOOD PREP AND DISHWASHING AREAS TO COMPLY WITH SECTION 6-101.11 OF THE FOOD CODE.
 - ALL AREAS OF THE ESTABLISHMENT SHALL HAVE A COVED BASE.
 - FLAME SPREAD AND SMOKE DEVELOPMENT RATINGS OF INTERIOR FINISH MATERIALS SHALL COMPLY WITH CHAPTER 9 OF THE 2015 IBC.
 - FLAME SPREAD AND SMOKE DEVELOPMENT RATINGS OF THERMAL AND SOUND-INSULATING MATERIALS SHALL COMPLY WITH SECTION 720 OF THE 2015 IBC.

ROOM FINISH LEGEND		
MATERIAL	COLOR	DESCRIPTION
P1 PAINT	EL GRECO BRONZE	SHERWIN WILLIAMS 1364
P2 PAINT	CHINESE RED	SHERWIN WILLIAMS 0057
P3 PAINT	DIGNIFIED BLUE	SHERWIN WILLIAMS 6538
P4 PAINT	AVOCADO GREEN	SHERWIN WILLIAMS 2861
P5 PAINT	BLACK	SHERWIN WILLIAMS
SC SEALED CONCRETE	-	POLY W/ SAND GRIT
AB ANODIZED BRONZE	-	TRIM
SS STAINLESS STEEL	-	TRIM
BT TILE	BLUE	INTERGLASS NIGHTFALL 25%-3x6 & 75%-1x1
T1 CHAIRRAIL TRIM	BLACK	1x2 CAP W/ 1x5 BOARD, PAINTED
T2 WOOD TRIM	BLACK	1x5 PLATE, PAINTED
LVT VINYL TILE	TELLURIDE 02540	SHAW UNCOMMON GROUND LVT, 6" PLANK
CT1 CERAMIC TILE	-	ELEGANZA 12x24
CT2 CERAMIC TILE	-	ELEGANZA 20x20
PL1 LAMINATE TILE	-	MAPLE
GT1 GRANITE TOP	BLACK	3CM BLACK UBA TUBA
GT2 GRANITE TOP	BLUE	3CM UNIVERSAL BLUE
E EXISTING	EXISTING	EXISTING

- FLOOR PLAN FINISHES NOTES:**
- G.C. TO DEMO ALL CARPET IN THIS AREA & INSTALL LVT IN ACCORDANCE WITH MANUFACTURERS SPECIFICATIONS.
 - G.C. TO DEMO ALL CARPET IN THIS AREA. GRIND FLOOR & APPLY SG, FINAL SURFACE COLOR SELECTION & SURFACE COURSE FINISH SELECTED BY OWNER.
 - G.C. TO DEMO ALL TILE IN THIS AREA & INSTALL CT ON FLOOR AND UP TO 4'-0" ON WALL, 3x12 BULLNOSE CAPS, AND SCHLUTER STAINLESS STEEL COVE, IN ACCORDANCE TO MANUFACTURERS SPECIFICATIONS.
 - EXISTING FLOOR/FINISHES TO REMAIN IN THIS AREA.
 - PATIO BAR SURFACE IS GT1 WITH DOUBLE ROUNDOVER, SUPPLIED BY OWNER & INSTALLED BY G.C. PER MANUFACTURERS SPECIFICATIONS.
 - PATIO BAR FAÇADE IS CT2, SUPPLIED & INSTALLED BY GC PER MANUFACTURER SPECIFICATIONS.
 - BAR SURFACE IS GT2 WITH DOUBLE 1" S/S DRINK RAIL, SUPPLIED BY OWNER & INSTALLED BY G.C. PER MANUFACTURERS SPECIFICATIONS.
 - BAR FAÇADE IS PL1, SUPPLIED & INSTALLED BY GC PER MANUFACTURERS SPECIFICATIONS.

1 PLAN FLOOR FINISHES
Scale: 1/4"=1'-0"

WALNUT REALTY OF FALLON, LLC
 C/O WALNUT GRILL RESTAURANTS
 1.05 LAKE DR, STE 107F
 WENFORD, PA 15090

MICHAEL WILLIAM BYRD - ARCHITECT
 MO# A-2002020255
 STATE OF MISSOURI
 ARCHITECTURAL CORPORATION
 ORIGINAL CERTIFICATE LICENSE NO. 000639

DRAWING TITLE
PLAN FLOOR FINISHES AND DETAILS
 PROJECT TITLE
WALNUT GRILL
 4401 STATE HIGHWAY K
 OF FALLON, MISSOURI 63368

CORE10
 ARCHITECTURE
 4501 Lindell Blvd., Suite 1a
 Saint Louis, Missouri 63108
 314.726.4888 CORE10architecture.com

DATE REVISIONS
 02/19/16 PERMIT SET
 03/09/16 CITY & FIRE COMMENTS
 19 FEB 2016
 PROJECT NO. 15135
 SHEET NO. **A3.0**

REFLECTED CEILING PLAN NOTES:

- ALL NEW EXPOSED DUCT TO BE PRIMED.
 - ALL EXPOSED DUCT, WIRING & PLUMBING TO BE PAINTED BY TERNATE G.C.
 - SEE THIS SHEET FOR SEISMIC CEILING DETAILS.
 - EXTERIOR LIGHT FIXTURES PROVIDED BY OWNER AND INSTALLED BY G.C.
- LIGHT BULBS SHALL BE SHIELDED, COATED, OR OTHERWISE SHATTER-RESISTANT IN AREAS WHERE THERE IS EXPOSED FOOD, CLEAN EQUIPMENT, UTENSILS, AND LINENS, OR UNWRAPPED SINGLE-SERVICE AND SINGLE-USE ARTICLES.
SHIELDED, COATED, OR OTHERWISE SHATTER-RESISTANT BULBS NEED NOT BE USED IN AREAS USED ONLY FOR STORING FOOD IN UNOPENED PACKAGES, IF:
(A) THE INTEGRITY OF THE PACKAGES CANNOT BE AFFECTED BY BROKEN GLASS FALLING ONTO THEM; AND
(B) THE PACKAGES ARE CAPABLE OF BEING CLEANED OF DEBRIS FROM BROKEN BULBS BEFORE THE PACKAGES ARE OPENED.
 - THE LIGHT INTENSITY SHALL BE:
(A) AT LEAST 20 FOOT CANDLES (215 LUX) (LUX = LUMEN/SQUARE METER) AT A DISTANCE OF 75CM (30 INCHES) ABOVE THE FLOOR, IN WALK-IN REFRIGERATION UNITS, DRY FOOD STORAGE AREAS, IN OTHER AREAS, AND ROOMS DURING PERIODS OF CLEANING.
(B) AT LEAST 40 FOOT CANDLES (430 LUX):
(1) AT A SURFACE WHERE FOOD IS PROVIDED FOR CONSUMER SELF-SERVICE SUCH AS BUFFETS AND SALAD BARS OR WHERE FRESH PRODUCE OR PACKAGE FOODS ARE SOLD OR OFFERED FOR CONSUMPTION; AND
(2) INSIDE EQUIPMENT SUCH AS REACH-IN AND UNDER-COUNTER REFRIGERATORS; AND
(3) AT A DISTANCE OF 30 INCHES ABOVE THE FLOOR IN AREAS USED FOR HAND-WASHING, WAREWASHING, AND EQUIPMENT AND UTENSIL STORAGE, AND IN TOILET ROOMS.
(C) AT LEAST 75 FOOT CANDLES (807 LUX) AT A SURFACE WHERE A FOOD EMPLOYEE IS WORKING WITH FOOD OR WORKING WITH UTENSILS OR EQUIPMENT SUCH AS KNIVES, SLICERS, GRINDERS, OR SAWS WHERE EMPLOYEE SAFETY IS A FACTOR.

KEYED NOTES:

- EXISTING A.C.T. CEILING THROUGHOUT KITCHEN AND RESTROOMS.
- (NOT USED)
- G.C. TO DEMO CEILING IN THIS AREA. NEW CEILING TO REMAIN OPEN & PAINT BLACK.
- EXHAUST HOOD OVER EQUIPMENT. HOOD TO BE FURNISHED WITH LIGHT. SEE HOOD SHOP DRAWINGS FOR MORE INFORMATION.
- FLAT SCREEN TV'S SUPPLIED BY OWNER. BLOCKING & INSTALL BY G.C. MOUNTING TO BE COORDINATED WITH MANUFACTURER. POWER & DATA REQUIRED AT EACH LOCATION. TYPICAL.
- WALL SCONCE LIGHT FIXTURE TO BE MOUNTED AT HEIGHT INDICATED BY OWNER.
- WALK-INS TO BE FURNISHED WITH LIGHT FIXTURE BY MANUFACTURER (TYPE & LOCATIONS TBD.)
- DIMMER SWITCH BANK.
- PROVIDE AN ELEC. CIRCUIT FOR SIGNAGE TO THE BACK OF THE WALL AT NEW FACADE. SIGNAGE PURCHASE AND INSTALL WILL BE TENANT'S RESPONSIBILITY AND SHALL BE CONNECTED TO A PHOTOCELL AND TIME CLOCK.
EXISTING AWININGS TO REMAIN.
- MAPLE TRELLIS PROVIDED BY OWNER, INSTALLED BY GC. MOUNT AT 9'-0" A.F.F
- NEW CANOPY, SEE ELEVATION.

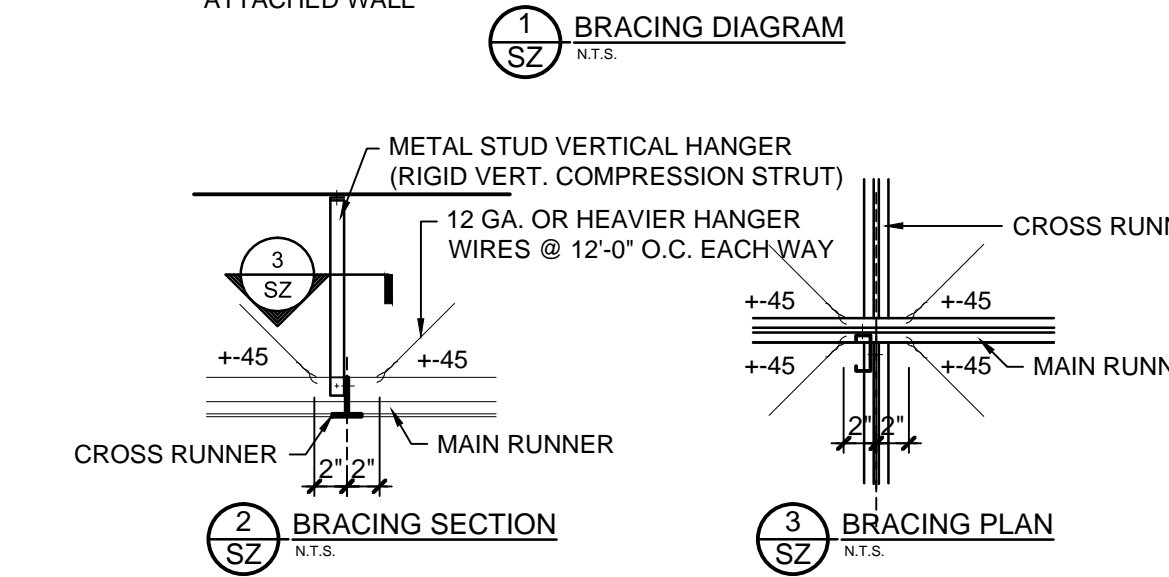
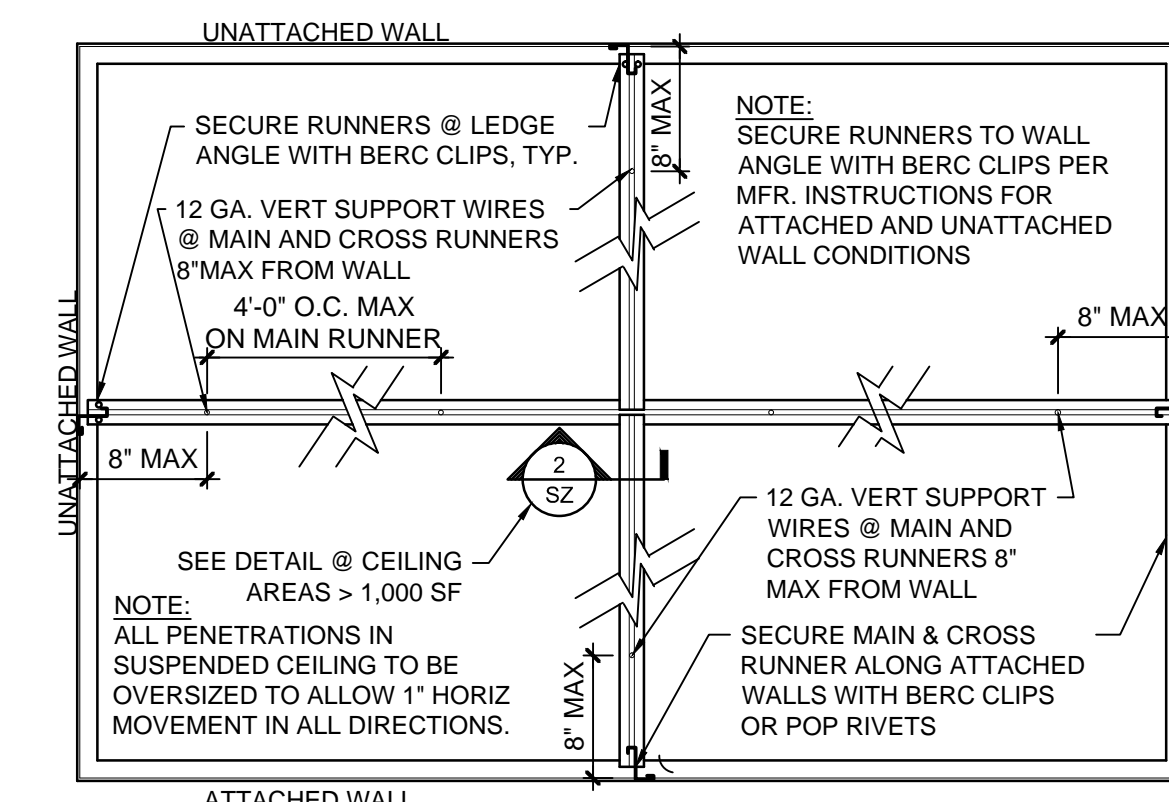

SEISMIC NOTES:

- HEAVY DUTY T-BAR GRID SYSTEM COMPLYING WITH 2002 ASCE 7 SECTION 9.6.2.6.2.2 AND ZONE 3-4 CISCA SHALL BE USED. (SEISMIC CATEGORY 'D')
- ALL WIRE CONNECTIONS MINIMUM 3 TURNS IN 1'-2" FOR 12 GA WIRE, 3 TURNS IN 3" FOR 9 GA WIRE, TYPICAL.
- BERC CLIPS TYPICAL @ EACH RUNNER CONNECTION TO PERIMETER TRACK.
- INCLUDE SPACE BARS OR OTHER SUITABLE SYSTEM, SUCH AS POP RIVETS, TO KEEP PERIMETER COMPONENTS FROM SPREADING APART.
- RUNNER SYSTEM TO HAVE INTEGRAL CROSSMAIN RUNNER CLIPS, IF NO INTEGRAL CLIPS PRESENT, PROVIDE MANUF. STD. SEISMIC LOCKING CLIP OR PIN AT CROSSMAIN RUNNER INTERSECTIONS.
- APPROXIMATELY 45 DEGREE SPLAY WIRES TO ALL BE ATTACHED TO MAIN RUNNER.
- BRACING TO OCCUR @ 12'-0" O.C. EACH WAY, STARTING MAX 6" FROM EACH WALL.
- PROVIDE 12 GA. VERTICAL SUPPORT WIRES 4' O.C. ON MAIN RUNNER & MAX 8" FROM WALL ON MAIN AND CROSS RUNNERS.
- LIGHT FIXTURES TO BE ATTACHED TO CEILING GRID WITH AN ATTACHMENT CAPABLE OF CARRYING 100% OF THE WEIGHT. ADDITIONALLY, LIGHT FIXTURES UP TO 56 LBS REQUIRE (2) VERTICAL SUPPORT WIRES. LIGHT FIXTURES HEAVIER THAN 56 LBS REQUIRE INDEPENDENT SUPPORT FROM BLDG STRUCTURE ABOVE.
- MECHANICAL AIR TERMINALS LESS THAN 20 LBS TO BE ATTACHED TO CEILING GRID. AIR TERMINALS BETWEEN 20 AND 56 LBS TO BE ATTACHED TO CEILING GRID AND HAVE (2) 12 GA. SUPPORT WIRES TO STRUCTURE ABOVE. AIR TERMINALS MORE THAN 56 LBS REQUIRE INDEPENDENT SUPPORT FROM BLDG STRUCTURE ABOVE.
- SUSPENDED CEILINGS EXCEEDING 2,500 S.F. SHALL HAVE A SEPARATION JOINT OR FULL HEIGHT WALL SEPARATING SUSPENDED CEILING INTO AREAS LESS THAN 2,500 S.F.

4 SEISMIC BRACING DETAIL
Scale: NTS

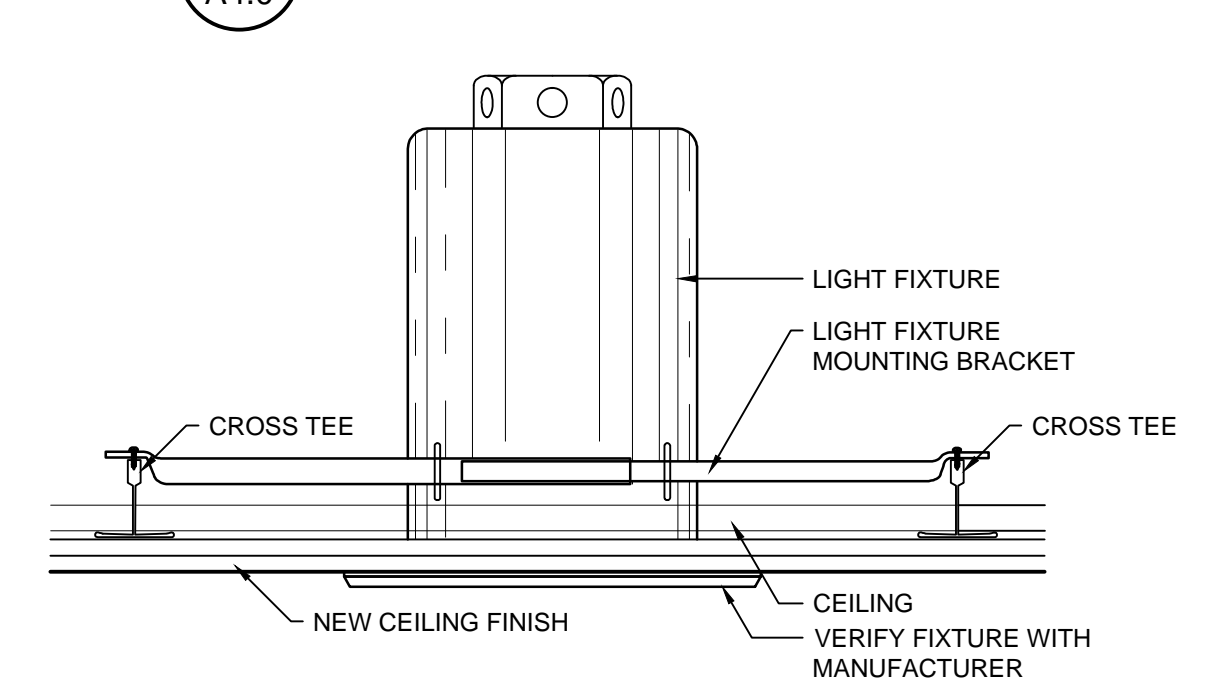
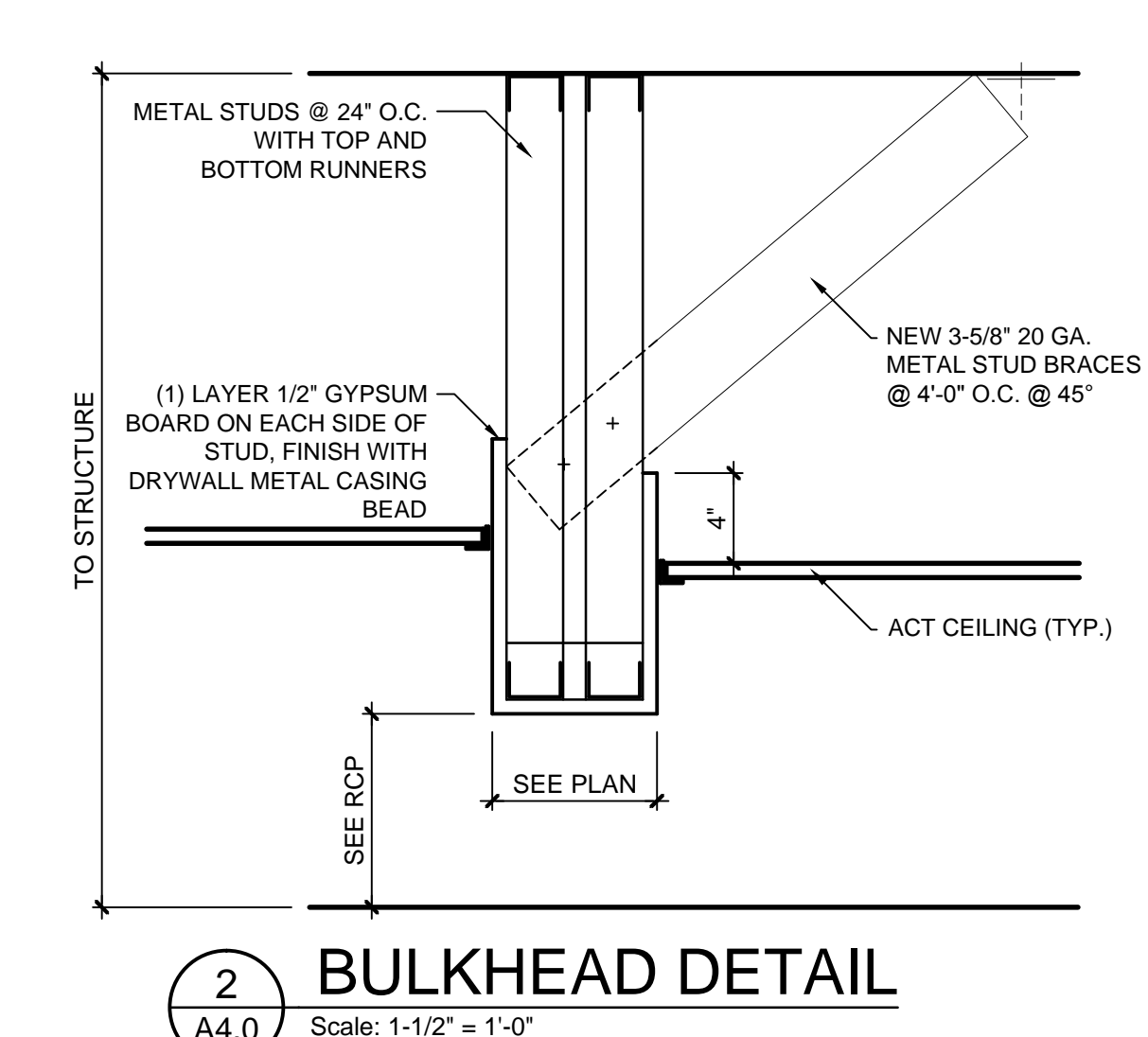

3 RECESSED FIXTURE
Scale: 3" = 1'-0"

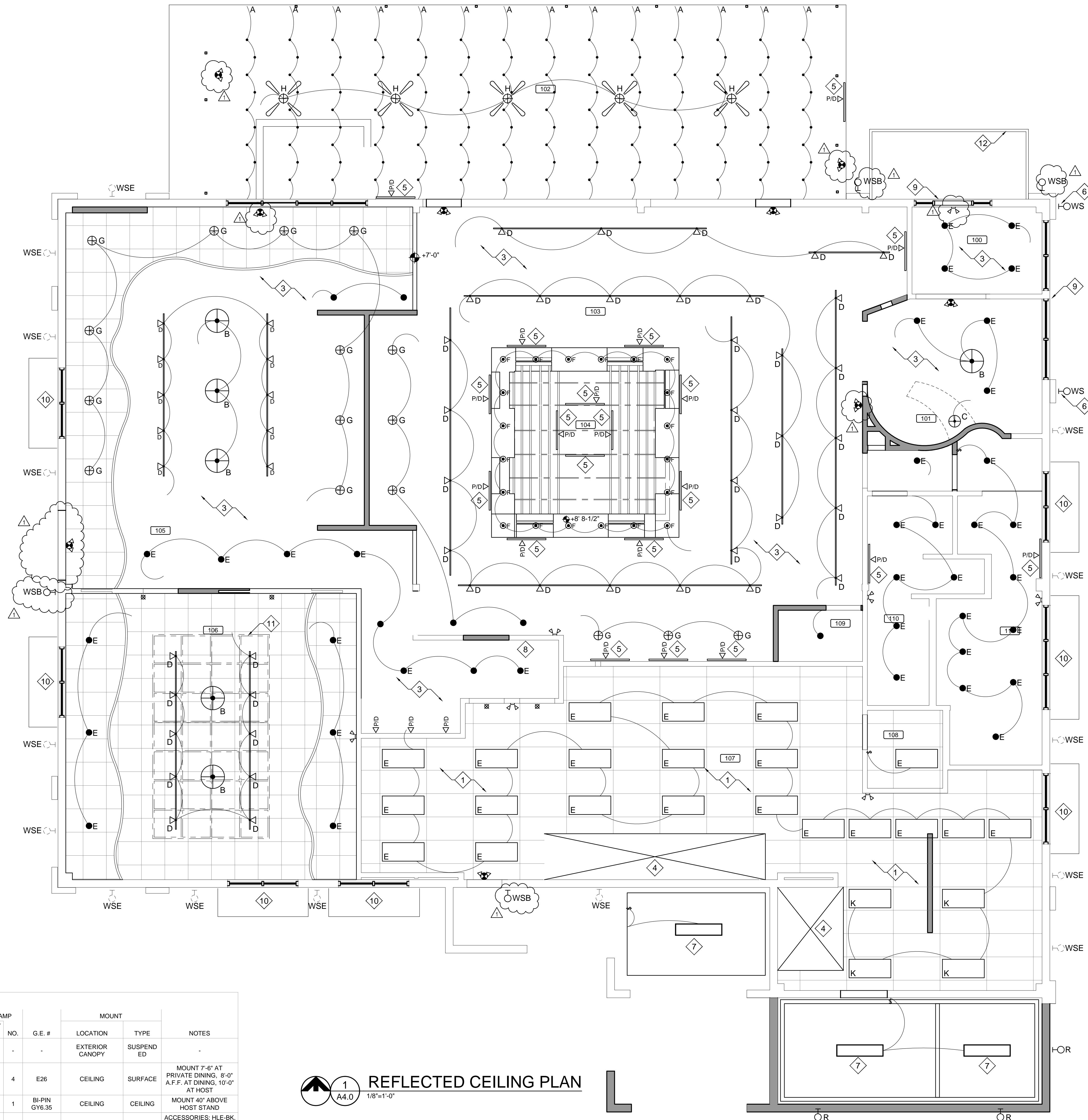

LIGHTING FIXTURE SCHEDULE

SYMBOL	PLAN MARK	DESCRIPTION	MFR. & MODEL #	VOL T	LAMP TYPE	WAT T	NO.	G.E. #	MOUNT		NOTES
									LOCATION	TYPE	
~	A	STRING LIGHTS @ PATIO AREA	CELESTIAL STL-18	120	INCAND	-	-	-	EXTERIOR CANOPY	SUSPENDED	
⊙	B	DRUM PENDANT (BY OWNER)	LBL LIGHTING LF860LI-SC2D	120	INCAND	75	4	E26	CEILING	SURFACE	MOUNT 7'-6" AT PRIVATE DINING, 8'-0" A.F.F. AT DINING, 10'-0" AT HOST
⊕	C	HOST PENDANT	LBL LIGHTING HS539BUS1B-MPT	24	ICAND.	50	1	BI-PIN GY6.35	CEILING	CEILING	MOUNT 40" ABOVE HOST STAND
⊕	D	TRACK SYSTEM & TRACK HEADS. LENGTHS VARY - SEE PLAN	WAC LIGHTING HLED202-30-BK, HTL-HL5-2A-BK, HTF-BK, HTF9-BK, HTF9-BK	120	MR16	15	1	-	CEILING	TRACK	ACCESSORIES: HLE-BK, HI-BK, HFLX-BK, THL-HL5-2A-BK. TRACK TO BE SUSPENDED @ SAME HEIGHT AS CLOUDS. INSTALL BY G.C.
●	E	EXISTING RECESSED CAN LIGHT	N/A	N/A	N/A	N/A	N/A	N/A	CEILING	CEILING	
●	F	NEW RECESSED CAN LIGHT	N/A	N/A	N/A	N/A	N/A	N/A	CEILING	CEILING	
⊙	F	RECESSED DOWNLIGHT @ BAR AREA	WAC LIGHTING HR-D423-WT	12	MR16	50	1	-	BULKHEAD	RECESSED	ACCESSORIES: HR-840ZE. INSTALL BY G.C. SEE DETAIL THIS SHEET
⊕	G	EXISTING PENDANT @ BOOTHS	N/A	N/A	N/A	N/A	N/A	N/A	CEILING	SURFACE	MAY NEED RELOCATION IN ACT. MOUNT 36" ABOVE TABLE
⊕	H	PATIO FAN	-	-	-	-	-	-	EXTERIOR CANOPY	SURFACE	
⊕	J	ROPE LED LIGHTING UNDER BARTOP	OWNER PROVIDED	12	LED	60	1	-	-	-	SEE PLAN FOR LOCATION & LENGTHS
⊕	K	2x4 LED TROFFER	COOPER LIGHTING ZGR-LD1-43A-UNV-L840-CD1-U	10	LED	48.9	3	-	CEILING	RECESSED IN GRID	

1 REFLECTED CEILING PLAN
Scale: 1/8"=1'-0"

LIGHTING FIXTURE SCHEDULE (CONT)

SYMBOL	PLAN MARK	DESCRIPTION	MFR. & MODEL #	VOL T	LAMP TYPE	WAT T	NO.	G.E. #	MOUNT		NOTES
									LOCATION	TYPE	
⊕	L	WALK-IN FIXTURE BY MFR.	-	-	-	-	-	-	-	-	
⊕	WS	ENTRY WALL SCONCE @ EXTERIOR	MATCH EXISTING	N/A	N/A	N/A	N/A	N/A	WALL	SURFACE	J-BOX HT. TBD BY OWNER
⊕	WSE	EXISTING EXTERIOR WALL SCONCE	N/A	N/A	N/A	N/A	N/A	N/A	WALL	SURFACE	
⊕	WSR	RELOCATED EXTERIOR WALL SCONCE	N/A	N/A	N/A	N/A	N/A	N/A	WALL	SURFACE	J-BOX HT. TBD BY OWNER
⊕	WSB	EXTERIOR WALL SCONCE WITH BATTERY BACKUP	MATCH EXISTING	N/A	N/A	N/A	N/A	N/A	WALL	SURFACE	EMERGENCY EGRESS LIGHTING @ EXIT DISCHARGE
⊕	EM	EMERGENCY LIGHTING	SURE-LITES CC-2	6	INCAND	5.4	1	-	UNIV.	UNIV.	EXISTING
⊕	XEM	EXIT SIGN WITH EMERGENCY LIGHTING	SURE-LITES 6T-6-WBK	-	-	-	-	-	UNIV.	UNIV.	EXISTING
⊕	X	EXIT SIGN	SURE-LITES CCHX70-RWH-DH	12	LED	2.8	1	-	UNIV.	UNIV.	EXISTING

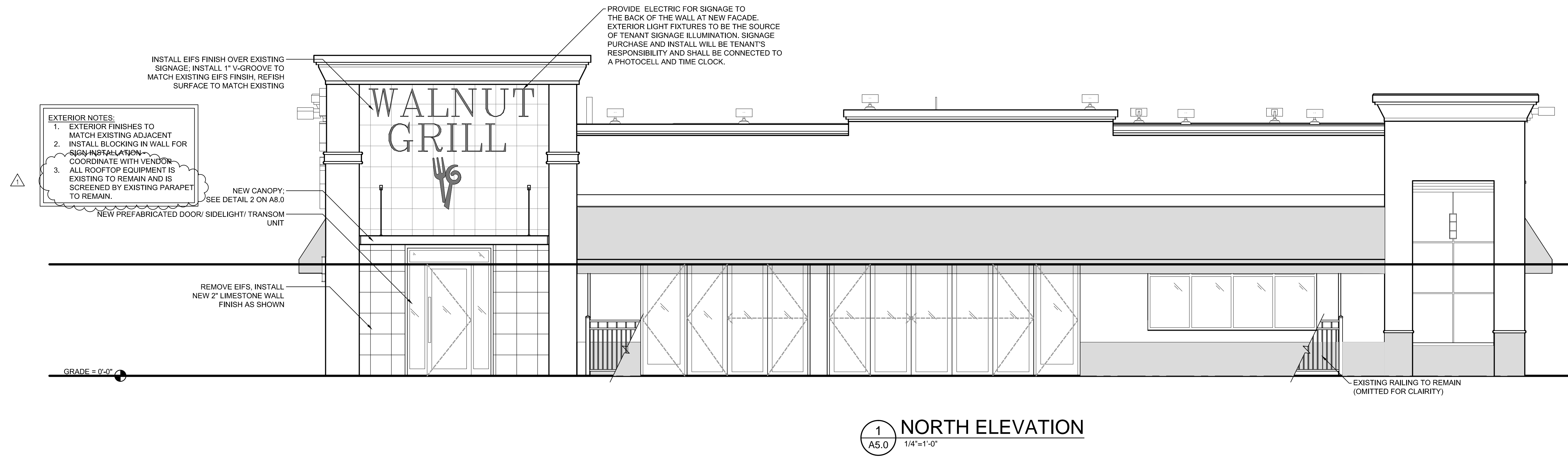

1 NORTH ELEVATION
 A5.0 1/4"=1'-0"

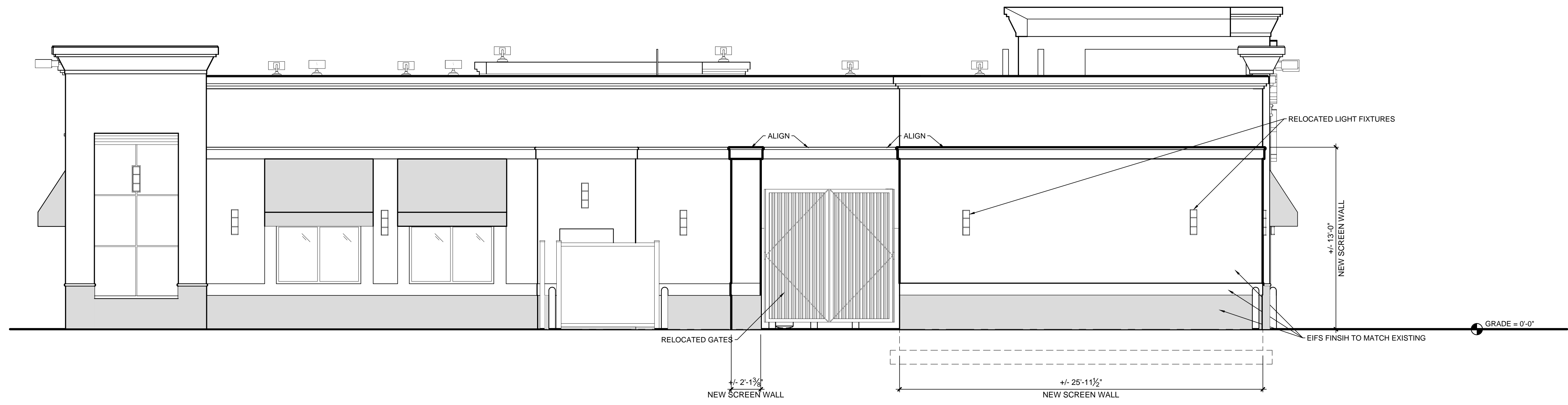

2 SOUTH ELEVATION
 A5.0 1/4"=1'-0"



EXTERIOR NOTES:
 1. EXTERIOR FINISHES TO MATCH EXISTING ADJACENT
 2. INSTALL BLOCKING IN WALL FOR SIGN INSTALLATION.
 COORDINATE WITH VENDOR.
 3. ALL ROOFTOP EQUIPMENT IS EXISTING TO REMAIN AND IS SCREENED BY EXISTING PARAPET TO REMAIN.

PROVIDE ELECTRIC FOR SIGNAGE TO THE BACK OF THE WALL AT NEW FACADE. EXTERIOR LIGHT FIXTURES TO BE THE SOURCE OF TENANT SIGNAGE ILLUMINATION. SIGNAGE PURCHASE AND INSTALL WILL BE TENANT'S RESPONSIBILITY AND SHALL BE CONNECTED TO A PHOTOCELL AND TIME CLOCK
 1" X GROOVE TO BE INSTALLED IN EXISTING E.L.F.S. FINISH, REFINISH SURFACE TO MATCH EXISTING

1 EAST ELEVATION
 A5.1 1/4"=1'-0"



2 WEST ELEVATION
 A5.1 1/4"=1'-0"

DATE	REVISIONS
02/19/16	PERMIT SET
03/09/16	CITY & FIRE COMMENTS
...	...
19 FEB 2016	

ROOM FINISH LEGEND		
MATERIAL	COLOR	DESCRIPTION
P1 PAINT	EL GRECO BRONZE	SHERWIN WILLIAMS 1364
P2 PAINT	CHINESE RED	SHERWIN WILLIAMS 0057
P3 PAINT	DIGNIFIED BLUE	SHERWIN WILLIAMS 6638
P4 PAINT	AVOCADO GREEN	SHERWIN WILLIAMS 2861
P5 PAINT	BLACK	SHERWIN WILLIAMS
SC SEALED CONCRETE	-	POLY W/ SAND GRIT
AB ANODIZED BRONZE	-	TRIM
SS STAINLESS STEEL	-	TRIM
BT TILE	BLUE	INTERGLASS NIGHTFALL 25% 3x6 & 75% 1x1
T1 CHAIRRAIL TRIM	BLACK	1x2 CAP W/ 1x5 BOARD, PAINTED
T2 WOOD TRIM	BLACK	1x5 PLATE, PAINTED
LVT VINYL TILE	TELLURIDE 02540	SHAW UNCOMMON GROUND LVT, 6" PLANK
CT1 CERAMIC TILE	-	ELEGANZA 12x24
CT2 CERAMIC TILE	-	ELEGANZA 20x20
PL1 LAMINATE TILE	-	MAPLE
GT1 GRANITE TOP	BLACK	3CM BLACK UBA TUBA
GT2 GRANITE TOP	BLUE	3CM UNIVERSAL BLUE
E EXISTING	EXISTING	EXISTING

WALNUT REALTY OF FALLON, LLC
 c/o WALNUT GRILL RESTAURANTS
 145 LAKE DR. STE 102F
 WENFORD, PA 15090

MICHAEL WILLIAM BYRD - ARCHITECT
 MO# A-2002030255
 STATE OF MISSOURI
 ARCHITECTURAL CORPORATION
 ORIGINAL CERTIFICATE LICENSE NO. 000639

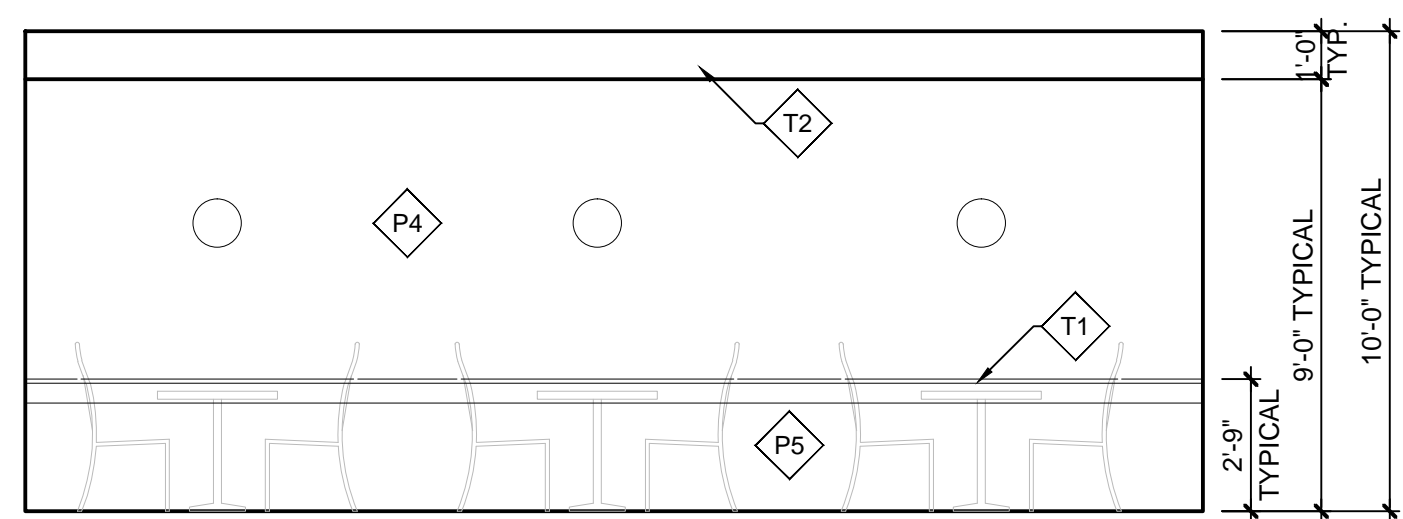

1 ELEVATION
A6.0 1/4"=1'-0"

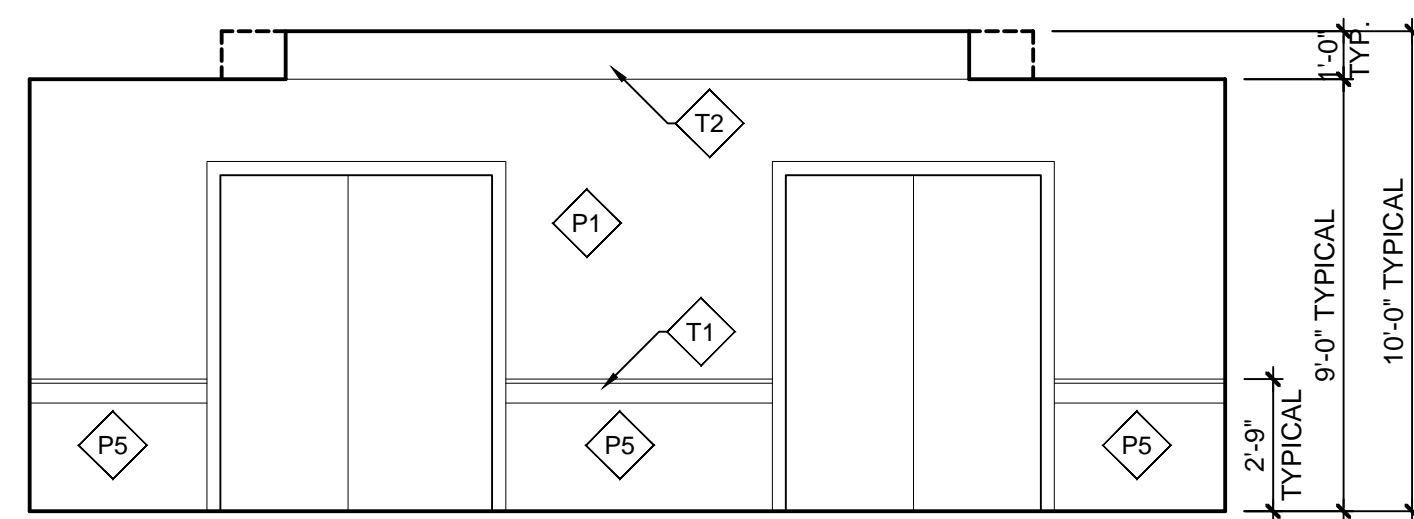

2 ELEVATION
A6.0 1/4"=1'-0"

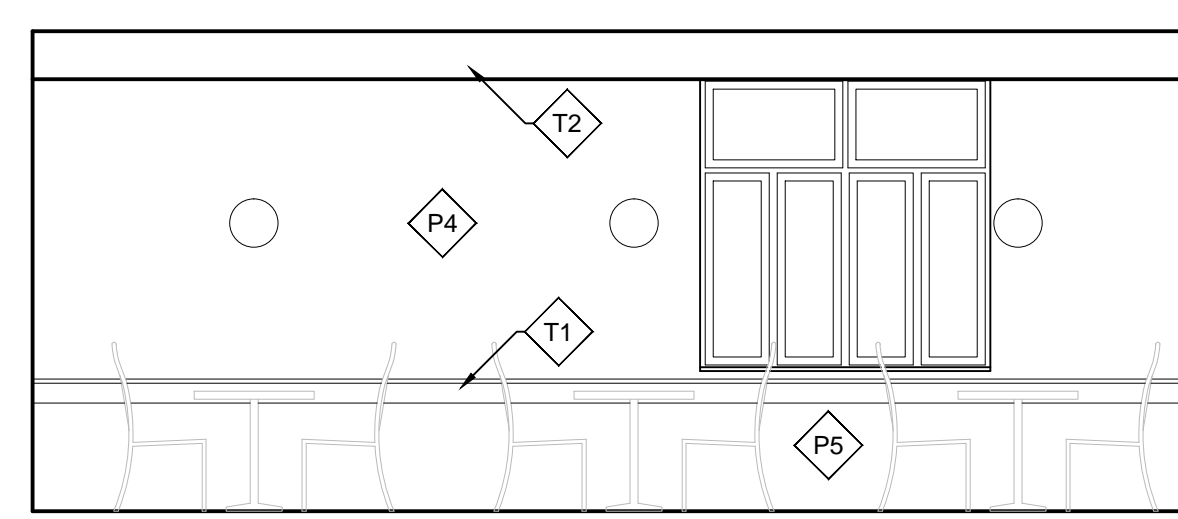

3 ELEVATION
A6.0 1/4"=1'-0"

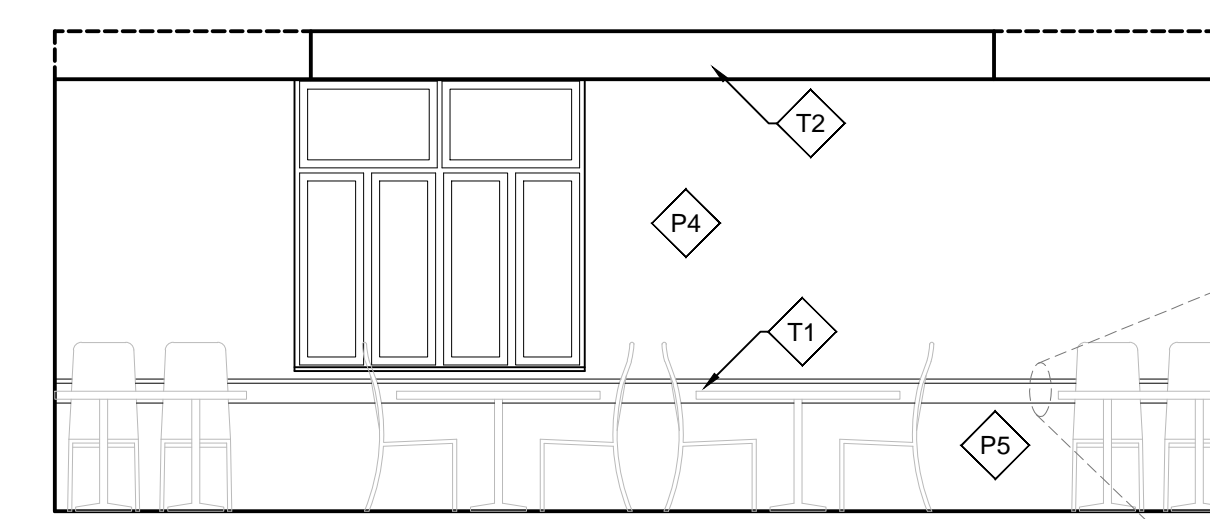

4 ELEVATION
A6.0 1/4"=1'-0"

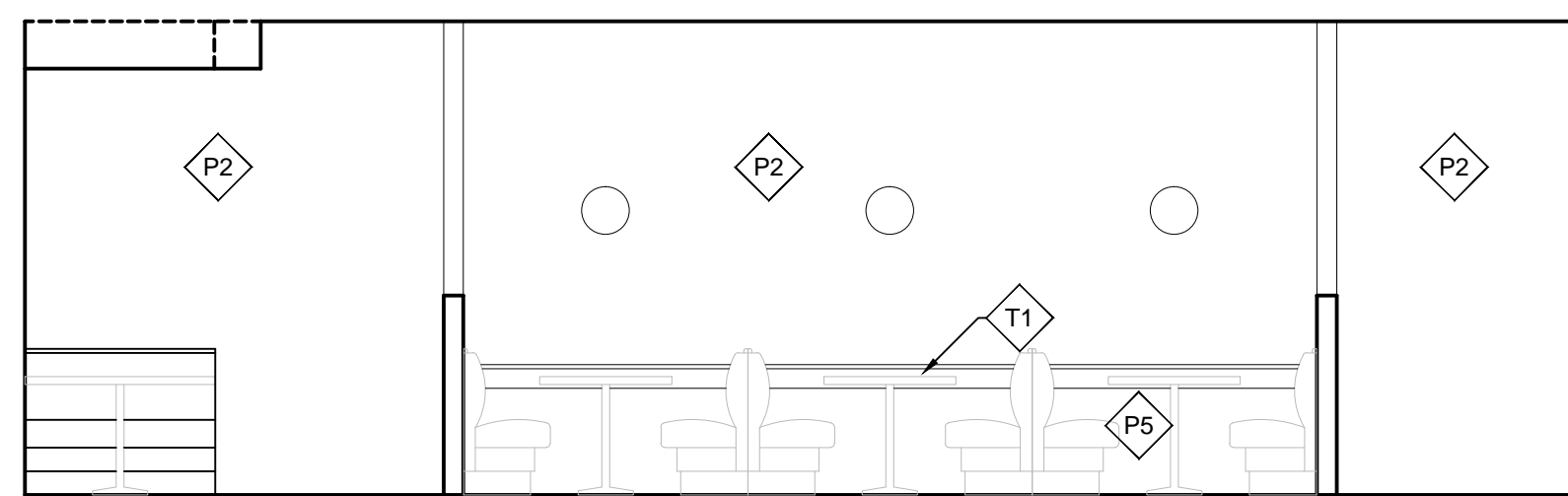

5 ELEVATION
A6.0 1/4"=1'-0"

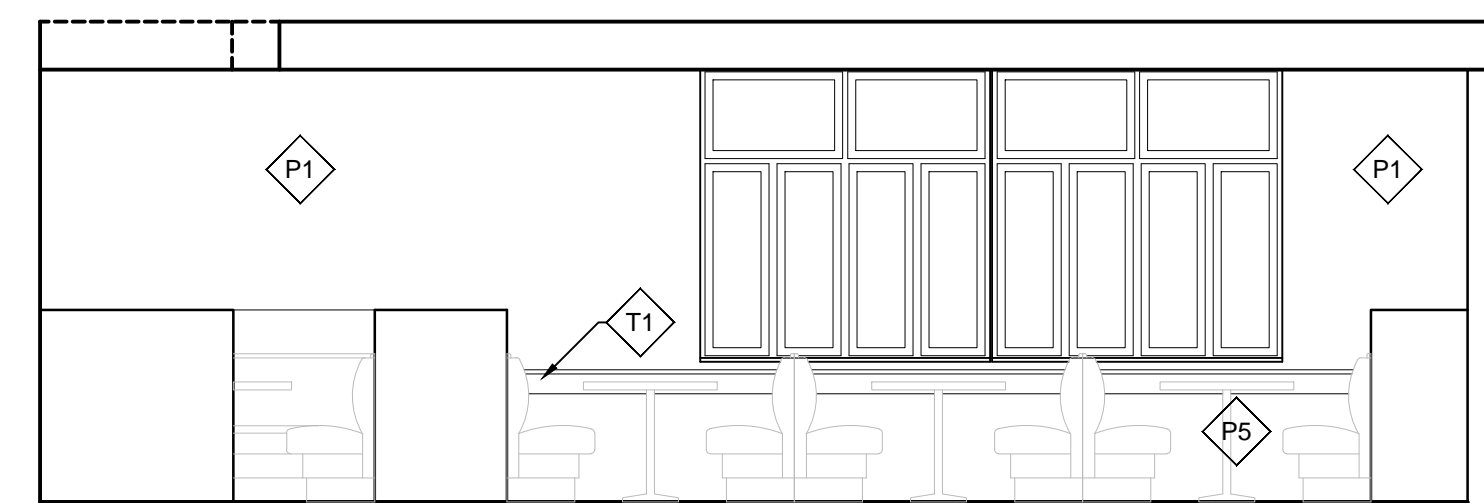

6 ELEVATION
A6.0 1/4"=1'-0"

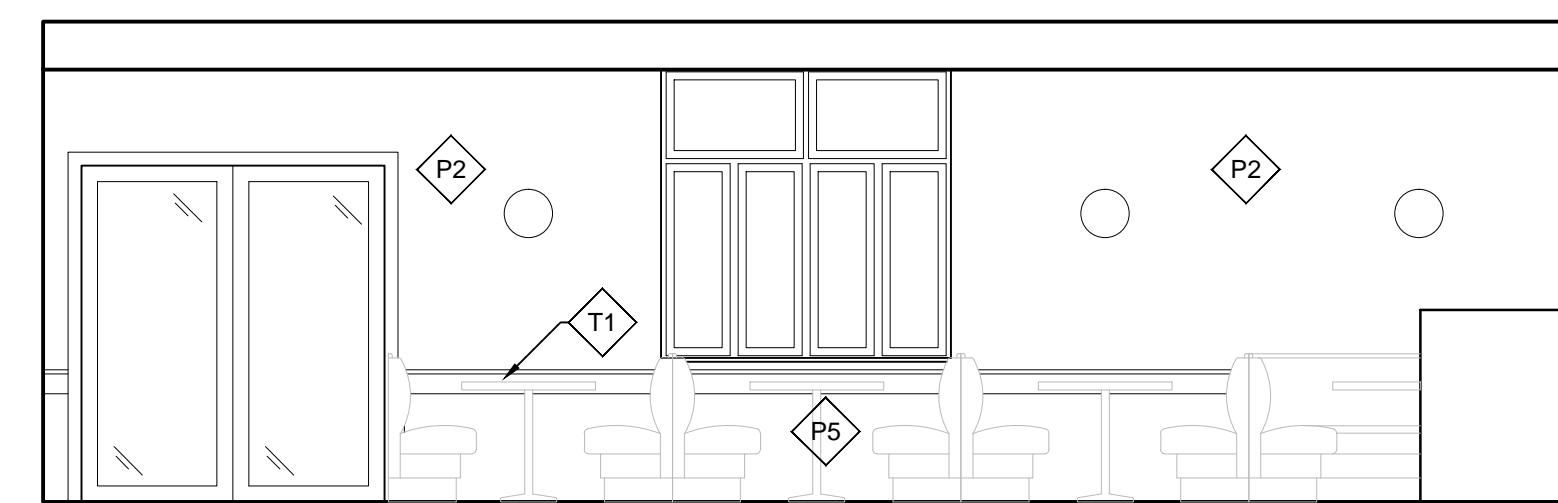

7 ELEVATION
A6.0 1/4"=1'-0"

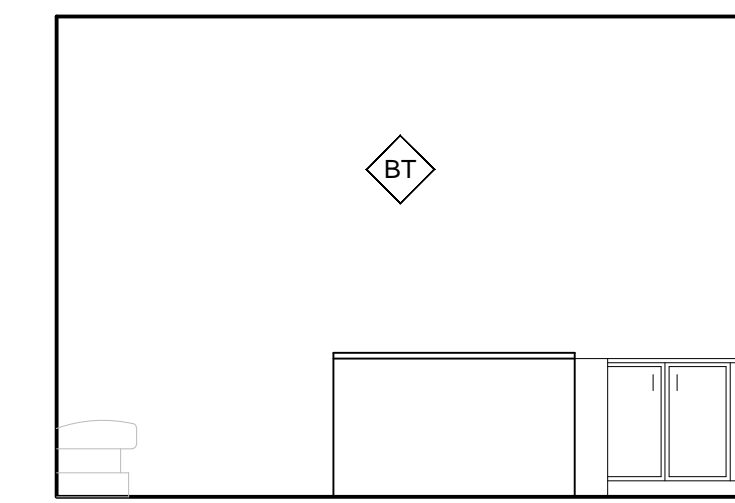

8 ELEVATION
A6.0 1/4"=1'-0"

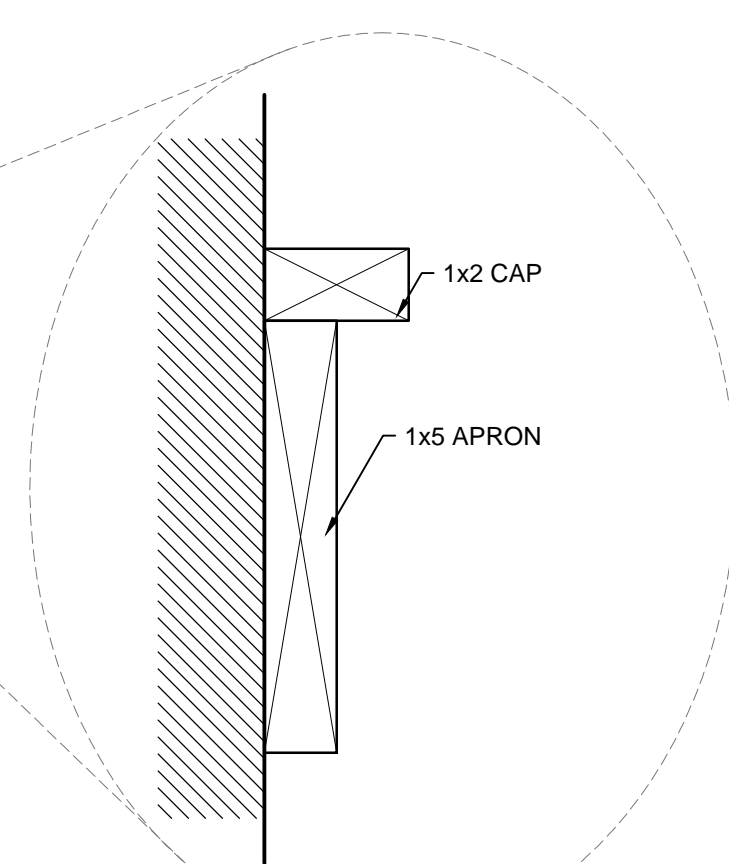

(T1) CHAIRRAIL DETAIL
Scale: 1:2

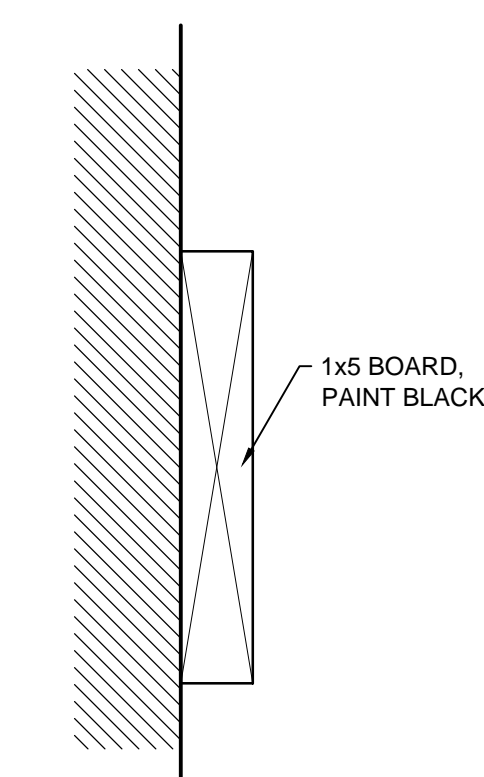

(T2) CEILING TRIM DETAIL
Scale: 1:2



9 ELEVATION
A6.0 1/4"=1'-0"

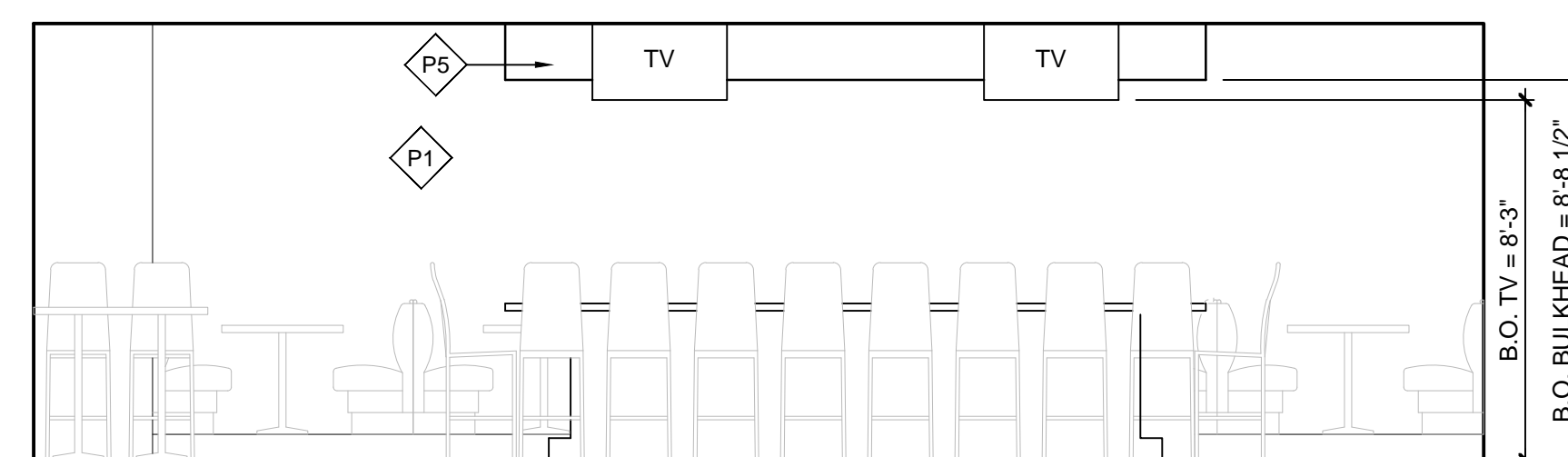

10 ELEVATION
A6.0 1/4"=1'-0"

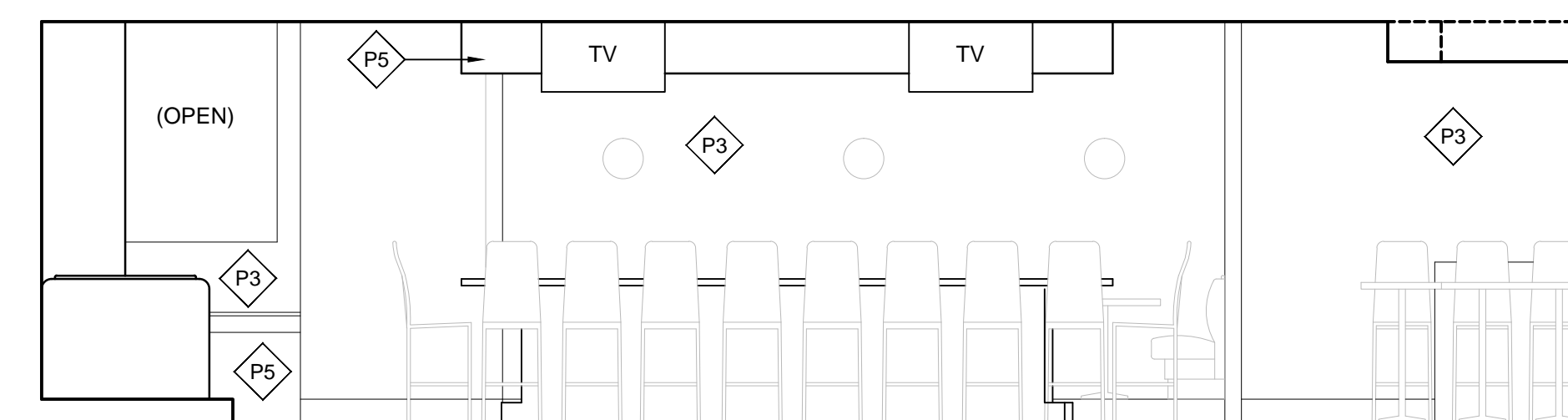

11 ELEVATION
A6.0 1/4"=1'-0"

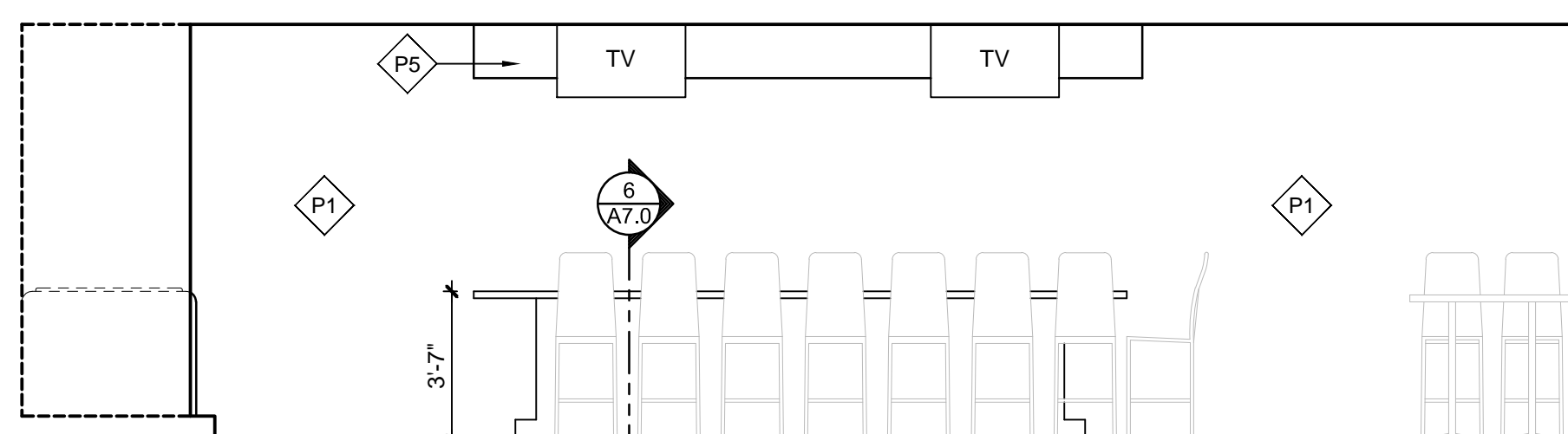

12 ELEVATION
A6.0 1/4"=1'-0"

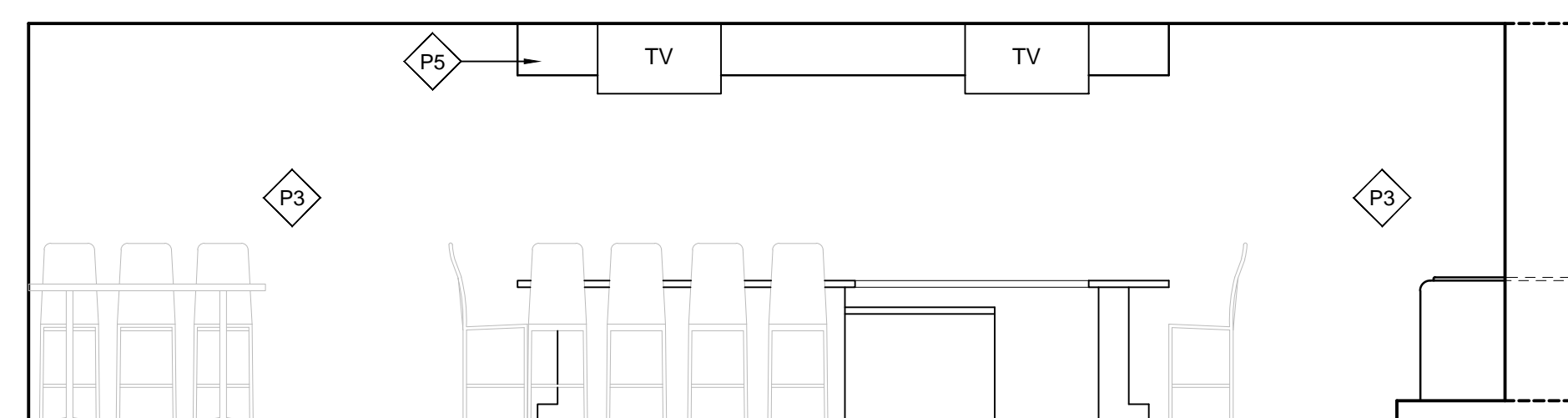

13 ELEVATION
A6.0 1/4"=1'-0"

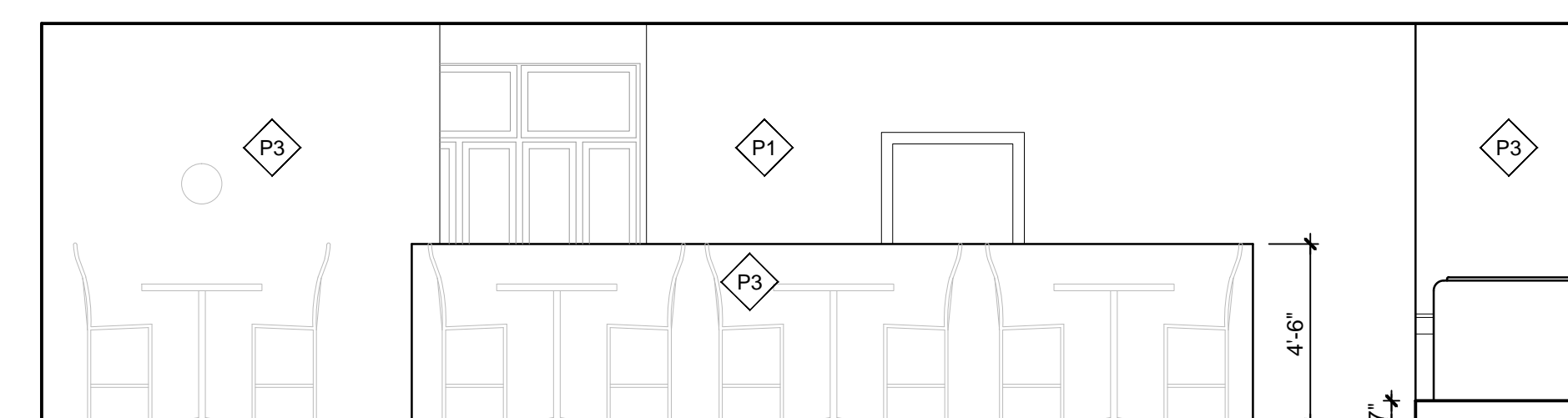

14 ELEVATION
A6.0 1/4"=1'-0"

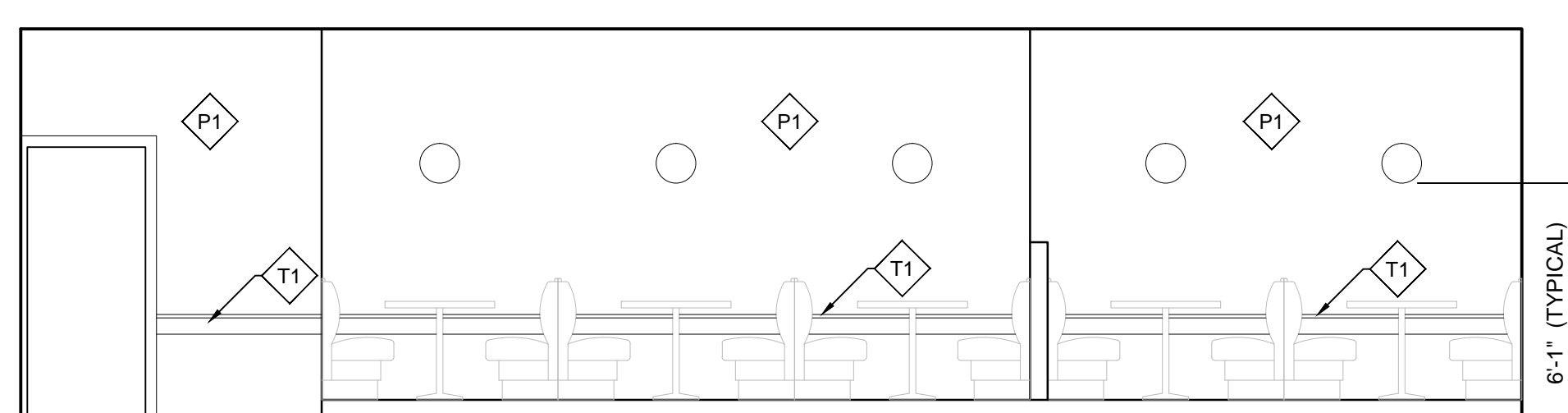

15 ELEVATION
A6.0 1/4"=1'-0"

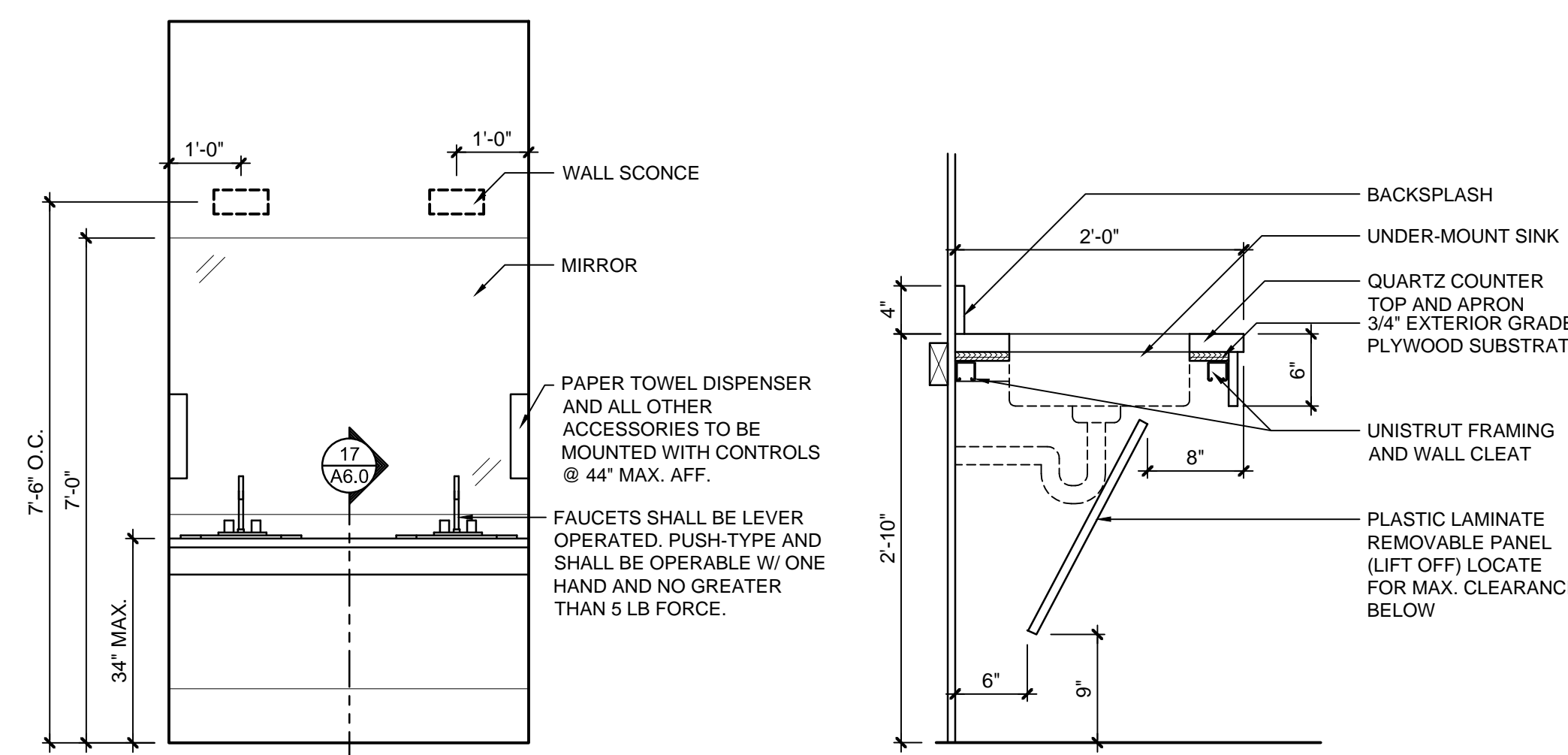

16 INTERIOR ELEVATION
A6.0 1/2"=1'-0"

17 INTERIOR SECTION
A6.0 1"=1'-0"

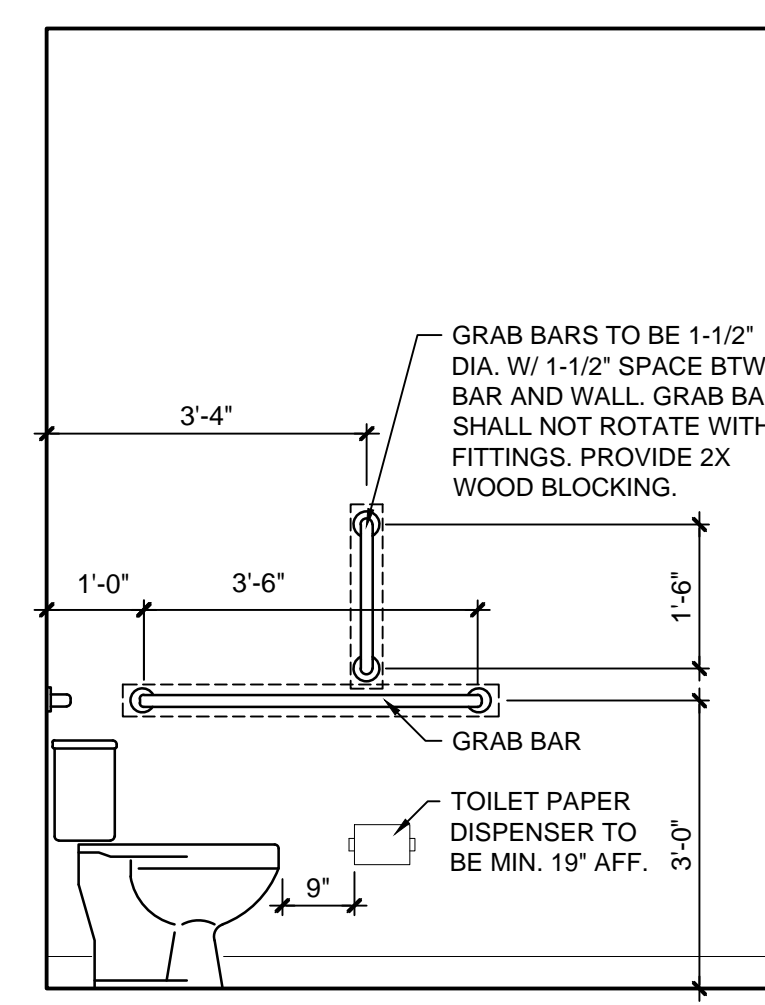

18 INTERIOR ELEVATION
A6.0 1/2"=1'-0"

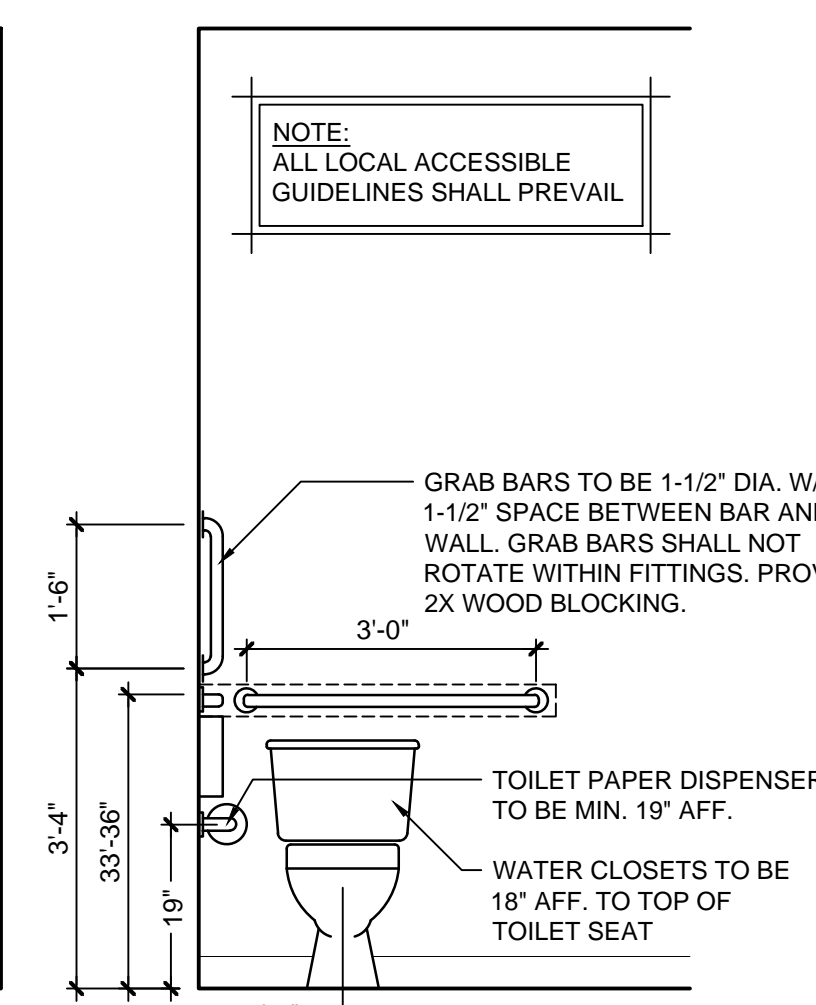

19 INTERIOR ELEVATION
A6.0 1/2"=1'-0"

DRAWING TITLE
**INTERIOR ELEVATIONS
 AND ROOM FINISHES**
 PROJECT TITLE
WALNUT GRILL
 4401 STATE HIGHWAY K
 OF FALLON, MISSOURI 63368

core10
 ARCHITECTURE
 4501 Lindell Blvd., Suite 104
 Saint Louis, Missouri 63108
 314.726.4858 core10architecture.com

DATE: 19 FEB 2016
 PROJECT NO.: 15135
 SHEET NO.: **A6.0**
 DATE REVISIONS
 02/19/16 PERMIT SET
 03/09/16 CITY & FIRE COMMENTS
 19 FEB 2016
 15135
 ALL LOCAL CODES SHALL PREVAIL.
 CONTRACTOR TO FIELD VERIFY ALL
 DIMENSIONS AND FINISH CONDITIONS
 BEFORE CONSTRUCTION BEGINS.
 DRAWN BY: SH CHECKED BY: HB

DOOR SCHEDULE									
DOOR NO.	NEW / EXIST.	DOOR SIZE	DOOR TYPE	DETAIL	HEAD	JAMB	HDWR TYPE	REMARKS	FINISH NOTES
101	NEW	CUSTOM	SS TEMP GLASS	B	-	-	H1	RH FRAME/LHR DOOR BY DAVIS-FETCH CORP. OF PA.	INSTALLED & GLAZED BY G.C.
102	NEW	1'-6" x 7'-0" x 1'-3/4"	SC WOOD	C	3A	3B	H4		PROVIDED & INSTALLED BY G.C.
103	EXIST.	3'-0" x 7'-0" x 1'-3/4"	SC WOOD	C	3A	3B	H3	RE-USE & RE-HINGE EXISTING DOOR	INSTALLED BY G.C.
104	EXIST.	3'-0" x 7'-0" x 1'-3/4"	SC WOOD	C	3A	3B	H3	RE-USE & RE-HINGE EXISTING DOOR	INSTALLED BY G.C.
105	NEW	3'-0" x 7'-0" x 1'-3/4"	SC WOOD	C	3A	3B	H4		PROVIDED & INSTALLED BY G.C.
106	NEW	3'-0" x 7'-0" x 1'-3/4"	SC WOOD	C	-	-	H5	POCKET DOOR	PROVIDED & INSTALLED BY G.C.
107	NEW	3'-0" x 7'-0" x 1'-3/4"	ALUM. TEMP GLASS	A	-	-	H1		PROVIDED & INSTALLED BY G.C.
108	NEW	15'-0" x 7'-0"	ALUM. TEMP GLASS	D	-	-	-	FOLDING DOOR	PROVIDED & INSTALLED BY G.C.
109	NEW	9'-0" x 7'-0"	ALUM. TEMP GLASS	D	-	-	-	FOLDING DOOR	PROVIDED & INSTALLED BY G.C.
110	NEW	3'-0" x 7'-0" x 1'-3/4"	ALUM. TEMP GLASS	A	-	-	H1		PROVIDED & INSTALLED BY G.C.

DOOR HARDWARE SCHEDULE:

ENTRY WITH LOCK
H1 PUSH/PULL ENTRY HARDWARE BY DOOR SUPPLIER, DEADLATCH WITH EMERGENCY PADDLE & 10" MIN. SOLID BOTTOM RAIL, CLOSERS AND LIMITER. VERIFY LOCKSET WITH OWNER. PROVIDE LOCKS AND LATCHES IN ACCORDANCE WITH SECTION 1010.1.3.3, ITEM 2 IN THE 2018 IBC.
ENTRY WITHOUT LOCK
H1A PUSH/PULL ENTRY HARDWARE, NO LATCH, 10" MIN. SOLID BOTTOM RAIL, KICK PLATE CLOSER AND LIMITER. VERIFY LOCKSET WITH OWNER.
SERVICE DOOR
H2 HARDWARE TO BE PROVIDED BY DOOR SUPPLIER, INCLUDING HINGES, STOPS, PULL/PUSH BARS, WEATHER STRIPPING AND THRESHOLD.
EGRESS DOOR
H2A HARDWARE TO BE PROVIDED BY DOOR SUPPLIER, INCLUDING HINGES, STOPS, PULL/PUSH BARS, WEATHER STRIPPING AND THRESHOLD.
RESTROOM (SINGLE USE)
H3 1-1/2 PAIR HINGES, SCHLAGE "AL" SERIES LEVER TYPE HARDWARE, PRIVACY LOCKSET, WALL STOP, KICK PLATE & CLOSER. VERIFY LOCKSET WITH OWNER. ADA SIGNAGE AS REQUIRED AT MEN'S & WOMEN'S TOILETS.
OFFICE/ PRIVACY DOOR
H4 1-1/2 PAIR HINGES SCHLAGE "AL" SERIES LEVER TYPE HARDWARE WITH OFFICE LOCKSET AND WALL STOP. VERIFY LOCK SET WITH OWNER
PARTY ROOM (MULTI-USE) DOOR
H5 POCKET DOOR/ VERIFY HARDWARE WITH OWNER

DOOR NOTES:

- DOOR HARDWARE TO COMPLY WITH 2009 INTERNATIONAL BUILDING CODE SECTION 1008.1.8
- VERIFY ALL DOOR AND CABINET HARDWARE WITH OWNER.

DOOR HARDWARE NOTES:

- GC TO FURNISH & INSTALL FALCON CYLINDER IN ALL PERIMETER DOORS. ALL PERIMETER DOORS TO BE KEYPED ALIKE. PROVIDE KEYWAY ON EXTERIOR FACE.
- GC TO FURNISH & INSTALL FALCON CYLINDER IN ALL INTERIOR H.M. DOORS. ALL INTERIOR DOORS TO BE KEYPED ALIKE. PROVIDE KEYWAY ON EXTERIOR FACE.
- GC TO FURNISH & INSTALL PADLOCK WITH 4" SHANK FOR WALK-IN COOLER DOOR. PADLOCK TO BE KEYPED ALIKE WITH INTERIOR DOORS.
- ALL HOLLOW METAL DOOR FRAMES ARE TO BE WELDED.
- G.C. TO FURNISH & INSTALL PANIC HARDWARE PER ALL APPLICABLE REGULATIONS & CODES HAVING JURISDICTION.
- DOOR STOPS AND BUMPERS TO BE INSTALLED BEHIND ALL DOORS.
- ALL STOREFRONT & HARDWARE FINISHES TO BE DETERMINED BY OWNER.

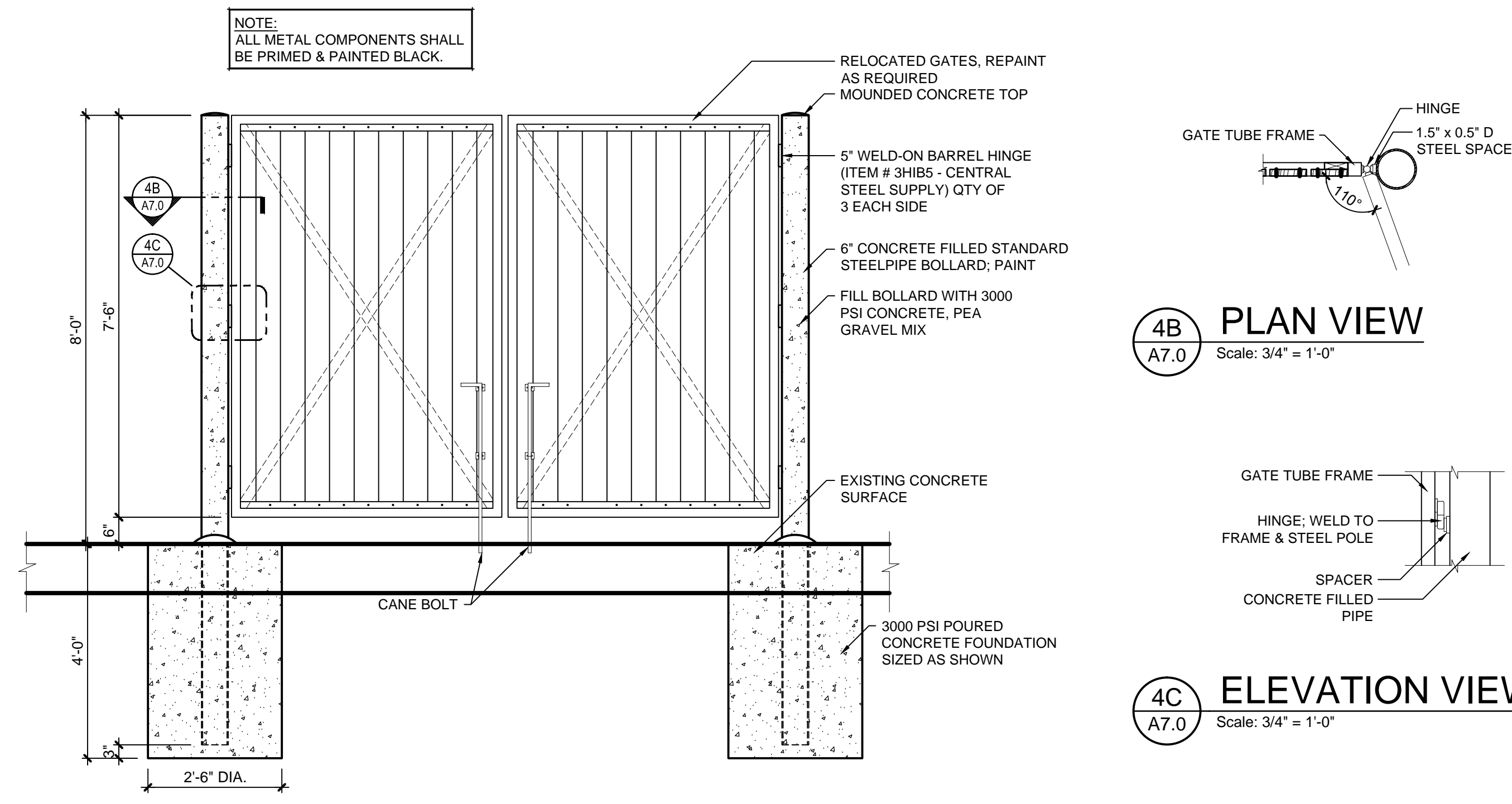
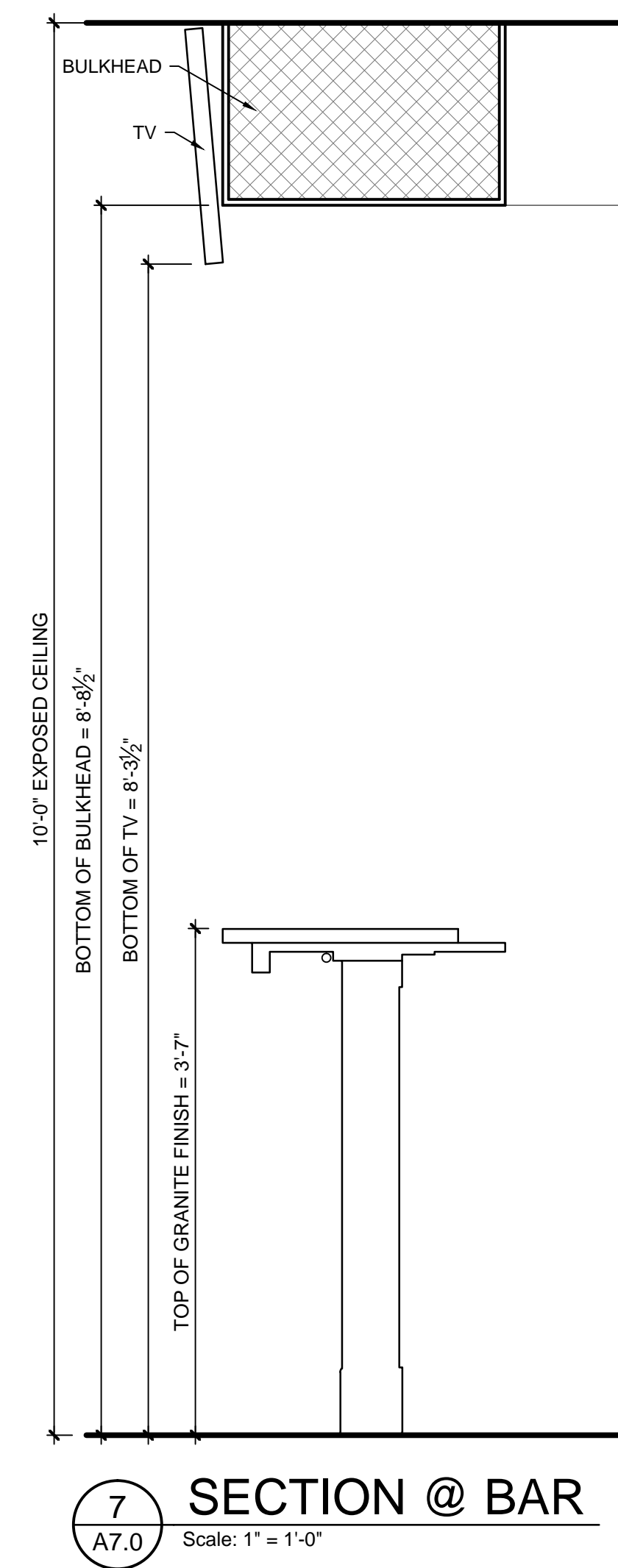
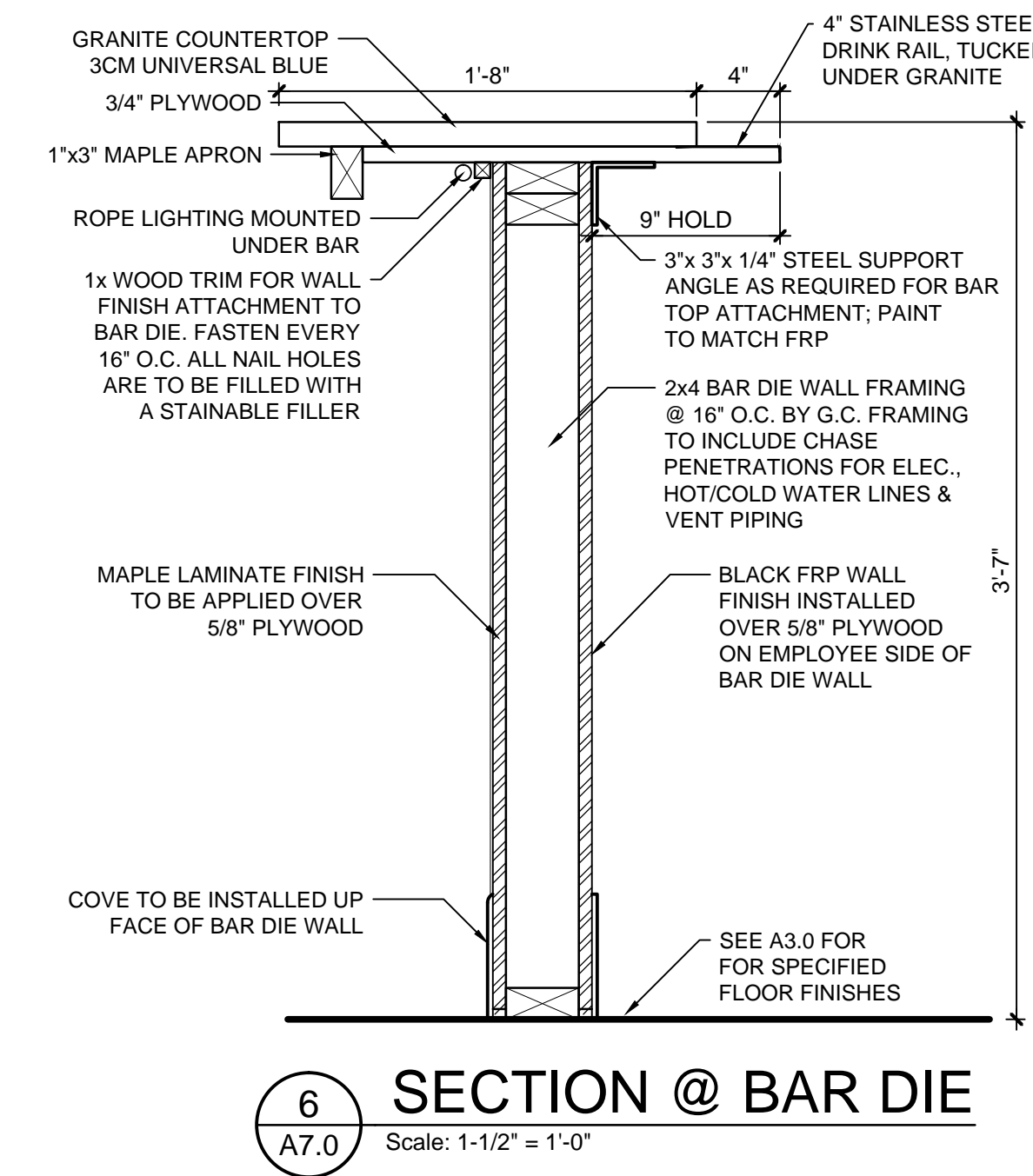
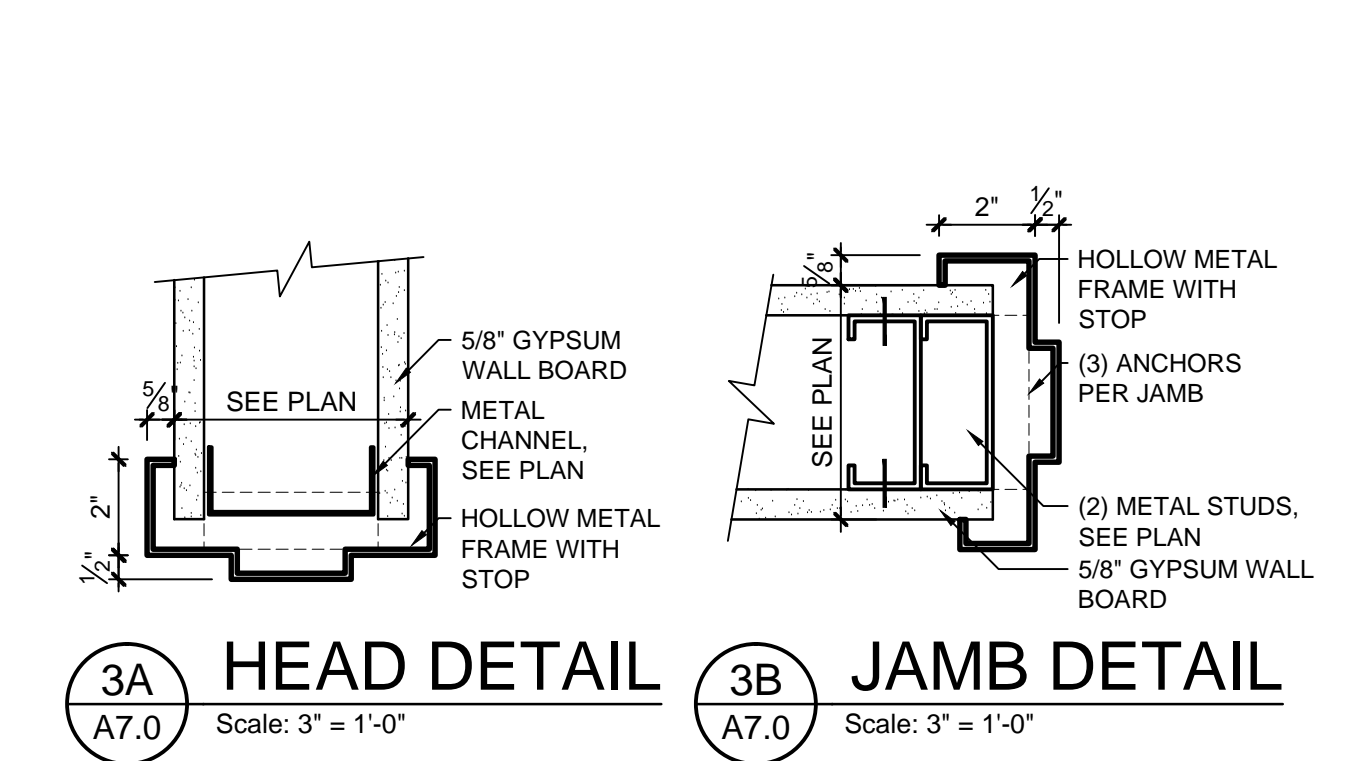
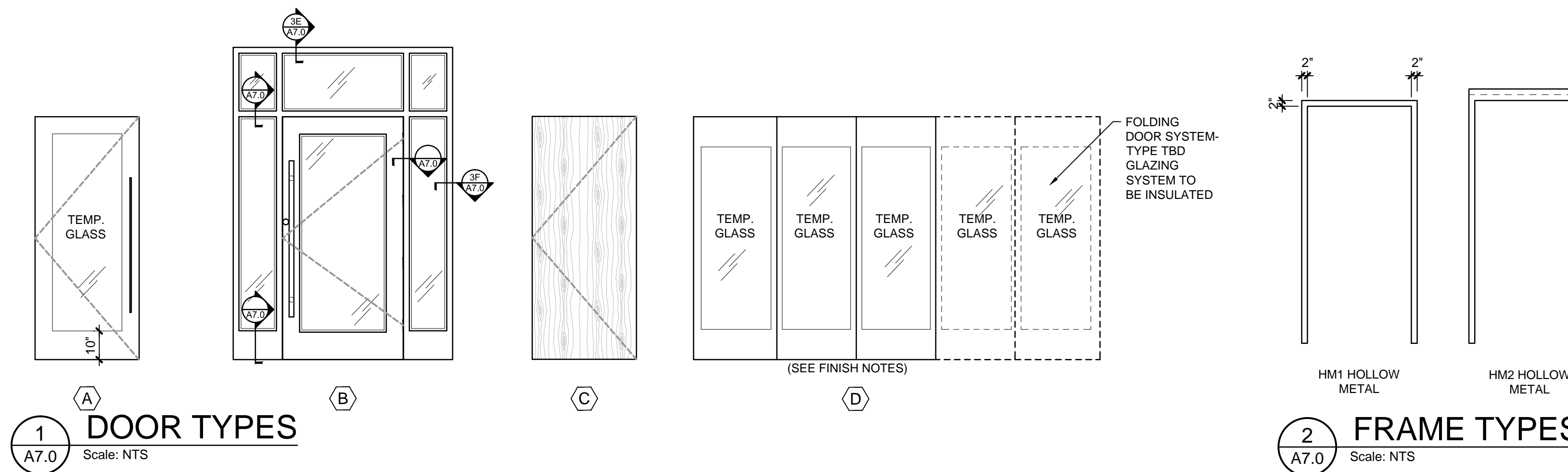

8 STANDARD BOLLARD DETAIL
Scale: 1/2" = 1'-0"

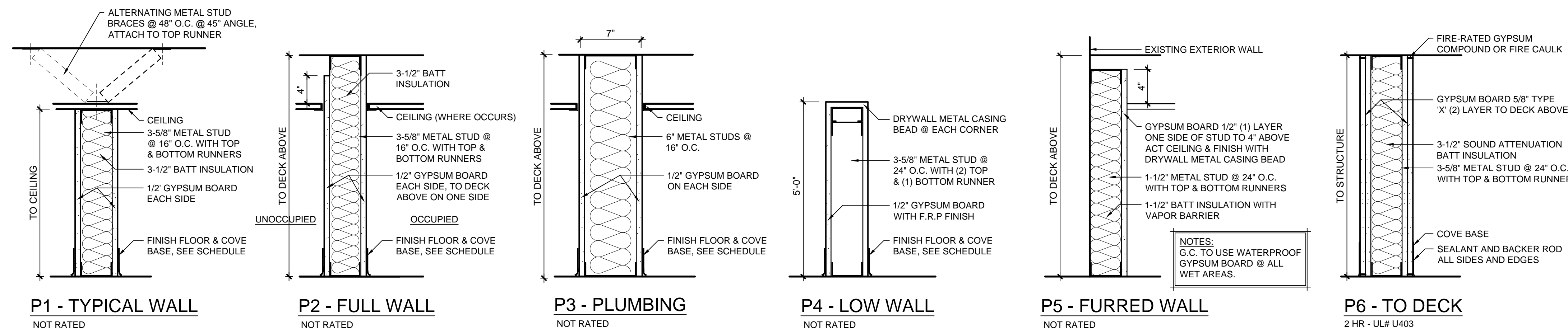

9 SECTION @ KITCHEN HALF WALL/ PASS-THRU
Scale: 1-1/2" = 1'-0"

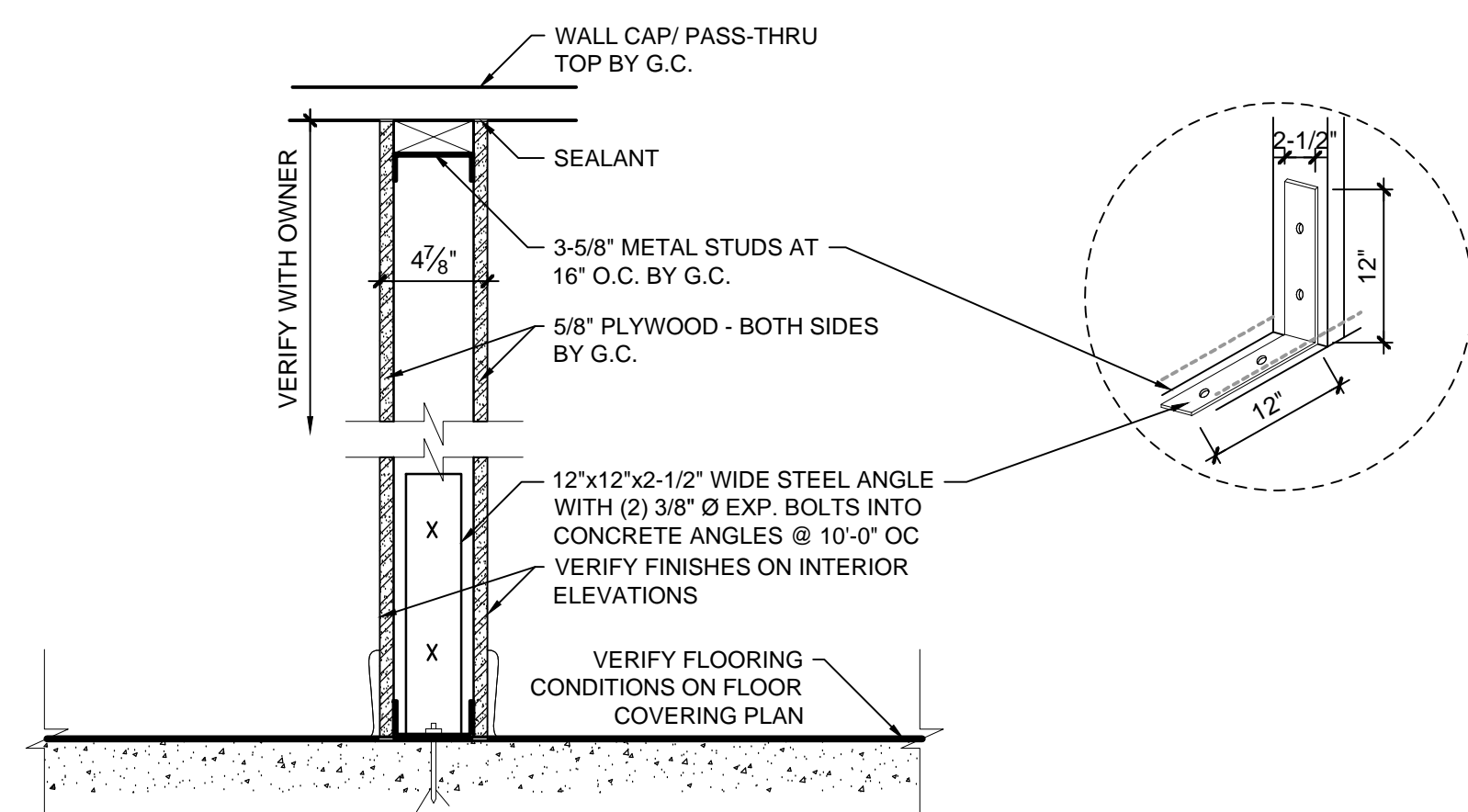

10 PARTITION TYPES
Scale: NTS

- NOTES:**
- G.C. TO USE WATERPROOF GYPSUM BOARD @ ALL WET AREAS.
 - BRACE ALL WALLS WHICH DO NOT EXTEND TO DECK. SEE DETAIL.
 - PENETRATIONS THRU RATED WALLS SHALL BE EQUIPPED WITH SAME-RATED FIRE DAMPERS

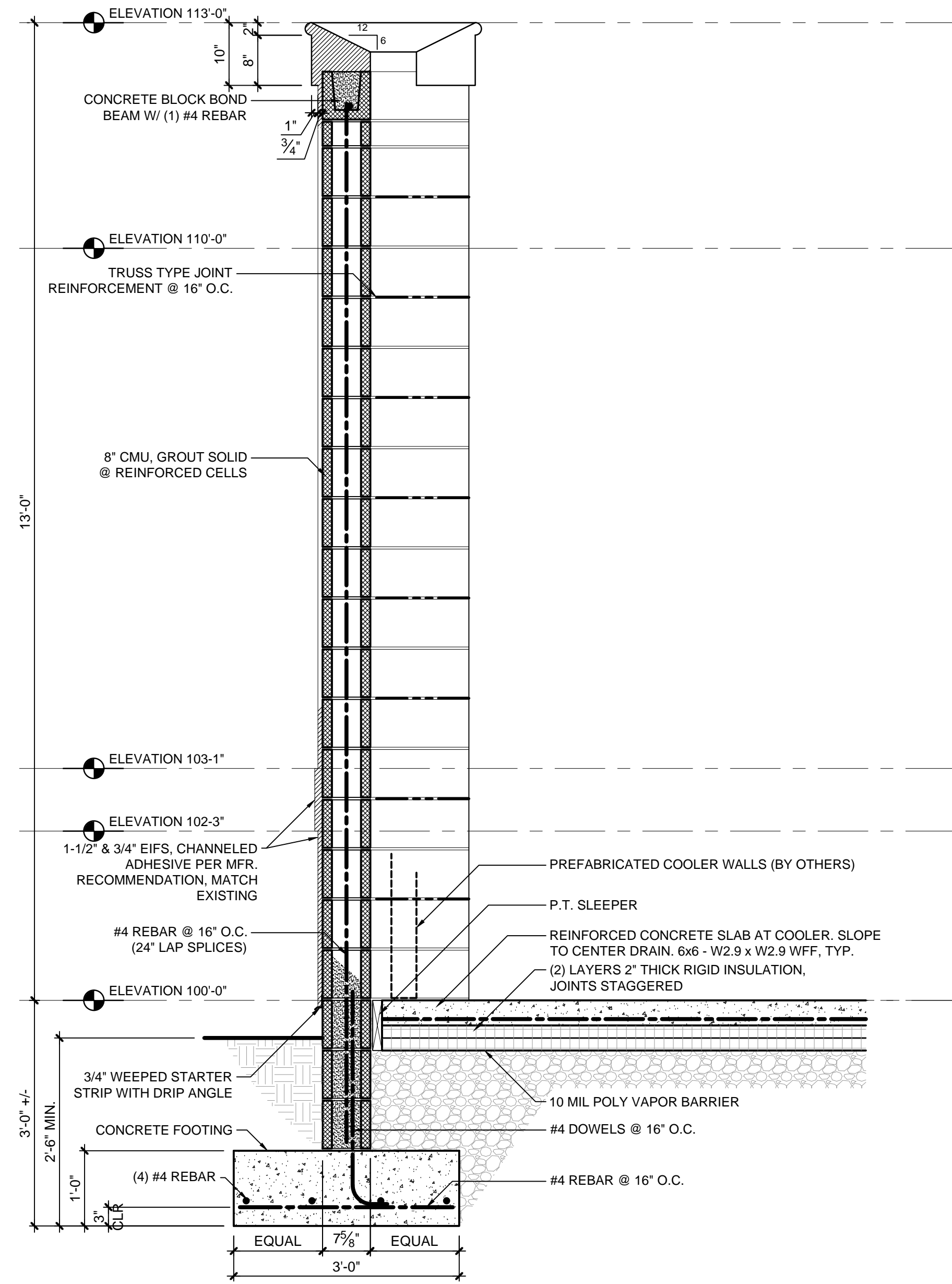

3 SCREEN WALL @ COOLER
 Scale: 3/4" = 1'-0"

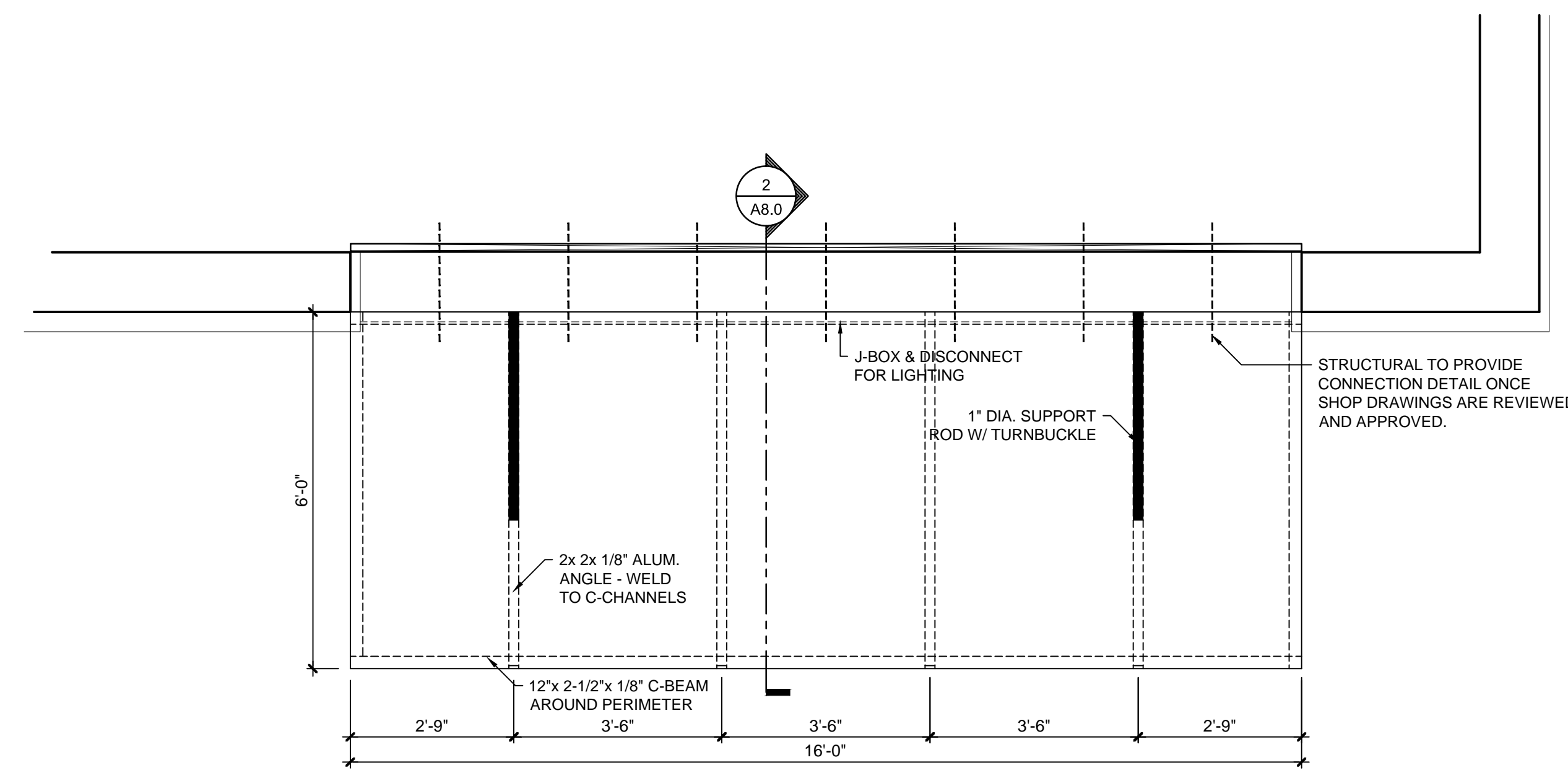

1 PLAN VIEW AT METAL CANOPY
 Scale: 1/2" = 1'-0"

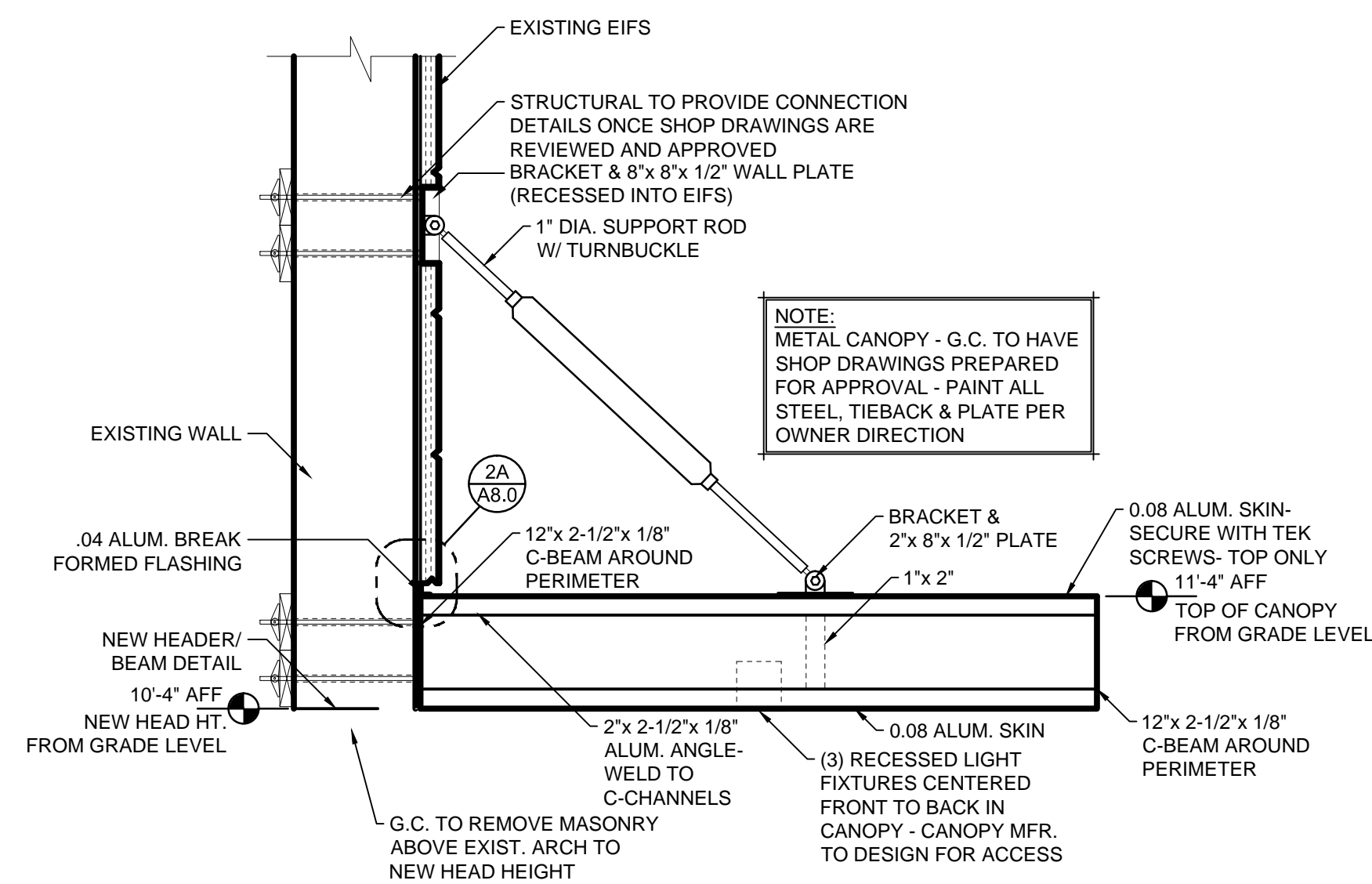

2 METAL CANOPY SECTION
 Scale: 3/4" = 1'-0"

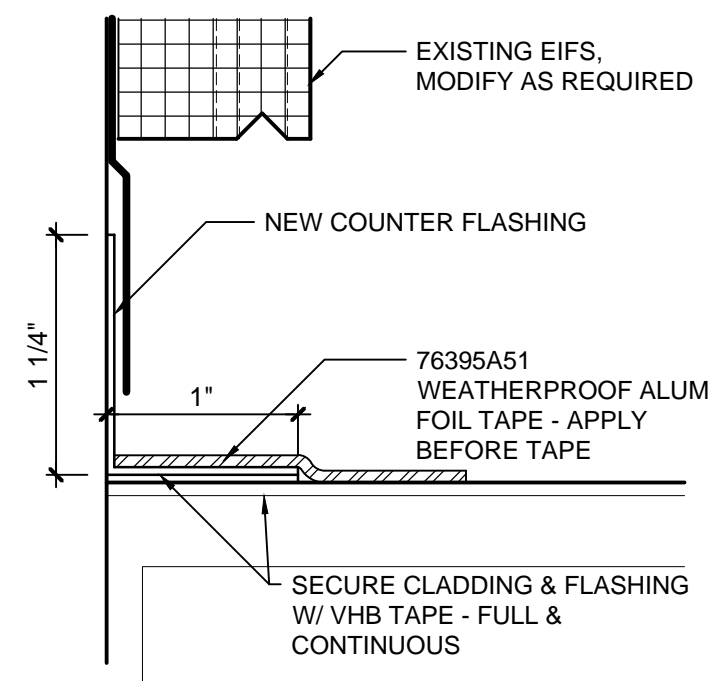

2A METAL CANOPY DETAIL
 Scale: N/A

GENERAL NOTES

- ANY DISCREPANCIES BETWEEN THESE PLANS, WRITTEN SPECIFICATIONS, BUILDING, HEALTH OR OTHER LOCAL CODE REQUIREMENTS THAT MAY AFFECT THE DESIGN INTENT, INSTALLATION, FABRICATION OR OVERALL WORK IN ANY WAY SHALL BE BROUGHT TO THE ATTENTION OF HMAK, INC. BY WAY OF THE GENERAL CONTRACTOR AND/OR ARCHITECT.
- KITCHEN EQUIPMENT CONTRACTOR SHALL BE RESPONSIBLE FOR ALL EQUIPMENT SHOWN ON PLANS AND MENTIONED IN WRITTEN SPECIFICATIONS. DISCREPANCIES IN QUANTITIES, ITEMS SHOWN ON PLANS BUT NOT MENTIONED IN THE WRITTEN SPECIFICATIONS OR VISA-VERSA SHALL BE BROUGHT TO THE ATTENTION OF HMAK, INC. BY WAY OF THE GENERAL CONTRACTOR AND/OR ARCHITECT.
- ARCHITECT, ENGINEERS AND/OR THE GENERAL CONTRACTOR SHALL PROVIDE MEANS TO EVACUATE HEAT GENERATED BY THE FOODSERVICE EQUIPMENT WITHIN ENCLOSED SPACE(S).
- GENERAL CONTRACTOR SHALL PROVIDE AND INSTALL WALL BLOCKING IN WALLS OR CEILING SUPPORTS FOR HANGING HOODS, MOUNTING WALL SHELVES, POT RACKS, DISPLAY CASES, HOSE REELS, HAND SINKS, CONTROL PANELS, ETC.
- ARCHITECT, ENGINEERS AND/OR GENERAL CONTRACTOR SHALL BE RESPONSIBLE FOR DISTRIBUTING ALL PLANS, SPECIFICATIONS, ADDENDUMS AND/OR CHANGES TO THE BUILDING OR FOODSERVICE AREAS TO THE KITCHEN EQUIPMENT CONTRACTOR.
- GENERAL CONTRACTOR TO PROVIDE AND INSTALL ALL MILLWORK FIXTURES SHOWN ON PLANS UNLESS OTHERWISE NOTED. REFER TO THE LIST OF EQUIPMENT.
- KITCHEN EQUIPMENT CONTRACTOR TO VERIFY ALL MEASUREMENTS.
- ALL WALLS AND CEILINGS IN THE FOODSERVICE AREAS SHALL BE SMOOTH, LIGHT IN COLOR, NON-ABSORBANT AND EASILY CLEANABLE.
- KITCHEN EQUIPMENT CONTRACTOR IS RESPONSIBLE TO ENSURE THAT ALL FOODSERVICE RELATED ITEMS ARE "1st" APPROVED AND/OR THEY MEET ALL LOCAL CODES.
- THESE PLANS ARE TO BE USED IN CONJUNCTION WITH ARCHITECTS PLANS AND/OR ENGINEERS PLANS.
- REFER TO ARCHITECTS/ENGINEERS PLANS (AS APPLIES) FOR ANY ADDITIONAL MECHANICALS OR ELECTRICAL REQUIREMENTS.
- IF EXISTING FOOD AND BEVERAGE EQUIPMENT IS BEING RE-USED, IT IS THE RESPONSIBILITY OF THE G.C., E.C., AND P.C. TO VERIFY MECHANICAL AND ELECTRICAL REQUIREMENTS AND PROVIDE AS NEEDED.
- GAS COOKING EQUIPMENT OPERATES BEST AT A GAS PRESSURE OF 4 $\frac{1}{2}$ " TO 6" W.C. IF LOCAL GAS PRESSURE EXCEEDS THIS AMOUNT, A PRESSURE REGULATOR IS TO BE PROVIDED AND INSTALLED BY THE PLUMBING CONTRACTOR.
- TYPICALLY ALL EQUIPMENT SPECIFIED IS TO BE PROVIDED BY HMAK, INC., DELIVERED, ERECTED AND SET IN PLACE WITH ALL INTERCONNECTS AND FINAL HOOK-UPS TO BE COMPLETED AS PART OF BID PRICE TO OWNER BY G.C. AND HIS MECHANICAL SUB-CONTRACTORS.
NOTE: ONCE EQUIPMENT IS SET IN PLACE AND REMOVED FOR ANY REASON BY G.C. AND/OR HIS SUB-CONTRACTORS, THEY ARE RESPONSIBLE TO REPLACE THAT EQUIPMENT AT THEIR EXPENSE.
- PERMITS AND FEES
A. HEALTH DEPARTMENT SUBMITTALS AND FINAL INSPECTION BY F.S.E.C.
B. ANSUL SYSTEM PERMIT BY F.S.E.C. THRU CONTRACTED SUPPLIER
C. BUILDING PERMIT, MECHANICAL PERMITS, OCCUPANCY PERMIT, AND ON-SITE INSPECTIONS BY G.C. AND SUB-CONTRACTORS
D. EXHAUST HOOD SYSTEMS, I.E. HOODS, DUCTS, FANS, STAMPED ENGINEERS PLANS AND REQUIRED FORMS, AS REQUIRED, ARE THE RESPONSIBILITY OF G.C., E.C., AND SPECIFICALLY THE H.V.A.C. CONTRACTOR. IF A "BUILD/DESIGN" PROJECT, THE G.C., E.C. AND H.V.A.C. CONTRACTORS MUST CONTRACT WITH A REGISTERED ENGINEER TO PROVIDE SUCH PLANS AND DATA, REQUIRED FORMS FOR SUCH PERMITS AT THEIR EXPENSE.
IT IS THE RESPONSIBILITY OF THE G.C. AND H.V.A.C. TO PROVIDE A BALANCED SYSTEM REPORT AND ADJUST, MODIFY, CORRECT AS SPECIFIED THRU ARCHITECT, ENGINEERS OR HOOD SYSTEM SPECIFICATIONS.
- ALL ROOF CURBS, ACCESS HOLES, PORTALS, REFRIGERATION LINES, ELECTRICAL LINES AND GAS LINES ARE PROVIDED BY G.C. AND H.V.A.C. CONTRACTORS.
THE G.C. AND H.V.A.C. CONTRACTORS TO RECEIVE, UNLOAD, UNCRATE AND CRANE TO ROOF ALL EXHAUST HOOD COMBINATION SYSTEMS AND INSTALL ALL CURBS. THE H.V.A.C. CONTRACTOR TO RECEIVE, UNLOAD, UNCRATE AND INSTALL EXHAUST HOODS, STAINLESS STEEL ENCLOSURE PANELS AND ALL DUCTS PER NFPA #96, U.L., N.S.F., LOCAL AND STATE CODES. SEE CAPTIVE-AIRE PLANS, ALL HOLES IN ROOF (AS REQUIRED), CURBS PROVIDED BY H.V.A.C. CONTRACTOR, G.C. TO INSTALL CURBS FURNISHED BY H.V.A.C. CONTRACTOR.
- KITCHEN WALL CONSTRUCTION RECOMMENDATION, METAL STUDS, CEMENT BOARD UP 24" A.F.F., PLYWOOD TO CEILING AND F.R.P. APPLIED. THIS PLYWOOD ACTS AS TOTAL BLOCKING FOR ALL WALL SHELVES, ETC., NON-COMBUSTION PLYWOOD PER CODES (IF APPLICABLE). EXHAUST HOOD WALLS MUST BE NON-COMBUSTION METAL STUDS, CEMENT BOARD FROM FLOOR TO 10" 6" A.F.F., 18" BEYOND THE LEFT SIDE OF THE HOOD, 18" BEYOND THE FRONT SIDE OF THE HOOD. ALL BLOCKING IN HOOD WALLS TO BE 16 GA. METAL SHEETING, I.E. WALL MOUNTED CHEESE MELTERS, STAINLESS STEEL WALL SHELVES WILL BE APPLIED TO CEMENT BOARD WHERE INDICATED PER CODES.
- G.C., H.V.A.C. CONTRACTOR, E.C. & P.C. TO REVIEW ALL FOOD SERVICE "FS" DRAWINGS (NO EXCEPTIONS).
- THIS DRAWING IS TO BE USED AS A GUIDE FOR ELECTRICAL, PLUMBING AND VENTILATION ROUGH-INS. EACH CONTRACTOR SHALL BE RESPONSIBLE FOR HIS WORK TO BE INSTALLED IN ACCORDANCE WITH ALL NATIONAL, STATE AND LOCAL CODES.
- ALL EQUIPMENT BY HMAK, INC. TO BE DELIVERED, ERECTED AND SET IN PLACE WITH ALL INTER-CONNECTS AND FINAL HOOK-UPS TO BE COMPLETED AS PART OF THE BID PRICE TO OWNER BY THE GENERAL CONTRACTOR AND HIS "MEP" SUB-CONTRACTORS.

VENTILATION NOTES

- H.V.A.C. CONTRACTOR IS RESPONSIBLE TO INSTALL AND MAKE FINAL CONNECTIONS TO EXHAUST CANOPIES OR VENTILATORS.
- VENTILATION ROUGH-IN IS SHOWN FOR EQUIPMENT EXHAUST, ONLY. H.V.A.C. ENGINEERS TO PROVIDE FOR THE AIR DISTRIBUTION IN THE FOODSERVICE AREAS AS REQUIRED, UNLESS OTHERWISE NOTED.
- ANY OR ALL DUCT WORK AND FANS TO BE SUPPLIED BY GENERAL CONTRACTOR'S H.V.A.C. SUB IN ACCORDANCE WITH STATE AND LOCAL & IMC CODES AND NFPA #96. NONE OF THESE ITEMS ARE SUPPLIED BY HMAK, INC.
- H.V.A.C. CONTRACTOR TO FURNISH AND INSTALL ALL DUCT WORK, INSULATION, EXHAUST AND SUPPLY AIR FAN, INTERLOCKS, MOTOR STARTERS, DISCONNECT SWITCHES, FAN CONTROLS. ALL FINAL CONNECTIONS TO EXHAUST HOOD ASSEMBLIES AND/OR CONDENSATE HOODS, ALL COMPONENTS AND WORK UPSTREAM OF THE DUCT COLLARS) UNLESS OTHERWISE NOTED, ALL DUCT WORK FOR EXHAUST HOOD ASSEMBLIES AND CONDENSATE HOODS TO BE WATER-TIGHT AND PITCHED BACK TO THE HOOD (ALUMINUM DUCT WORK IS NOT ACCEPTABLE). EXHAUST DUCT JOINTS TO BE WELDED, GREASE-PROOF AND PITCHED BACK TO HOOD IN COMPLIANCE WITH ALL APPLICABLE CODES.

ELECTRICAL NOTES

- ALL ELECTRICAL OUTLETS AND CONNECTIONS SHOWN ON PLAN ARE FOR FOODSERVICE EQUIPMENT ONLY.
- ELECTRICAL CONTRACTOR SHALL VERIFY ALL INCOMING SERVICES, MAKE ALL EXTERNAL AND INTERNAL CONNECTIONS AND PROVIDE ALL SWITCHES, BREAKERS, PANEL BOARDS, CONDUITS, JUNCTION BOXES, ETC. AS NECESSARY TO MAKE FOODSERVICE FUNCTIONAL.
- ELECTRICAL CONTRACTOR SHALL PROVIDE ALL JUNCTION BOXES, OUTLETS AND RECEPTACLES IN FIXTURES UNLESS OTHERWISE SPECIFIED. FIXTURE FABRICATOR TO LOCATE ALL RECEPTACLES AND/OR SWITCHES WHEN PART OF THE FIXTURE. INTERNAL WIRING TO BE PROVIDED AND INSTALLED BY THE ELECTRICAL CONTRACTOR.
- ELECTRICAL CONTRACTOR TO MAKE ALL INTER-CONNECTIONS FOR ALL FOODSERVICE EQUIPMENT REQUIRING A FIELD JOINT DUE TO LENGTH OR OTHER CONSTRAINTS, (THIS MAY INCLUDE BUT IS NOT LIMITED TO: EXHAUST VENTILATORS, CHEF'S COUNTERS, BUFFET COUNTERS, CONVEYORS, ETC.)
- ALL SYMBOLS NOTED 12" A.F.F., 24" A.F.F., ETC. ARE FROM FINISHED FLOOR TO CENTERLINE OF STUB-OUT HEIGHT AS INDICATED ON ELECTRICAL PLAN. ALL SYMBOLS NOTED AS A STUB-UP SHALL TERMINATE IN A JUNCTION BOX MOUNTED HORIZONTAL TO THE FINISHED FLOOR. THE TOP OF THE JUNCTION BOX SHALL BE AT 5" A.F.F. AND SHALL BE FITTED WITH THE APPROPRIATE RECEPTACLE AND FACE PLATE.
- ELECTRICAL CONTRACTOR SHALL PROVIDE A 9" PIGTAIL FLEX CONDUIT AT ALL DIRECT CONNECT STUB OUTS. ELECTRICAL CONTRACTOR TO EXTEND AND CONNECT TO ALL EQUIPMENT AND/OR FIXTURES AS REQUIRED.
- ELECTRICAL CONTRACTOR TO CONNECT 120 VOLT CONTROL CIRCUIT FROM FIRE PROTECTION SYSTEM TO FAN CONTROL COIL. (REFER TO EXHAUST HOOD PLANS)
- ELECTRICAL CONTRACTOR TO PROVIDE A MINIMUM OF THREE WIRES ON ALL 208 VOLT CIRCUITS
- ELECTRICAL CONTRACTOR SHALL PROVIDE AND INSTALL SERVICE ON ROOF FOR EXHAUST AND/OR MAKE-UP AIR SYSTEMS. ELECTRICAL CONTRACTOR TO VERIFY LOCATION. (REFER TO EXHAUST HOOD PLANS.)
- ELECTRICAL CONTRACTOR SHALL PROVIDE AND INSTALL UNDERBAR LIGHTING AND CONNECT BACKBAR DISPLAY LIGHTING.
- ELECTRICAL CONTRACTOR TO PROVIDE AND INSTALL STAINLESS STEEL FACE PLATES ON ALL RECEPTACLES AND SWITCHES IN THE FOODSERVICE AREAS PER CODES.
- ELECTRICAL CONTRACTOR TO PROVIDE AND INSTALL ALL GENERAL LIGHTING FIXTURES, DECORATIVE LIGHTING FIXTURES SUPPLIED BY THE OWNER, E.C., AND/OR KITCHEN EQUIPMENT CONTRACTOR SHALL BE INSTALLED BY THE ELECTRICAL CONTRACTOR.
- ELECTRICAL CONTRACTOR SHALL PROVIDE CAPS AND CORDS FOR ALL ITEMS WHICH USE CONVENIENCE RECEPTACLES WHEN NOT SUPPLIED BY THE EQUIPMENT MANUFACTURER. ELECTRICAL CONTRACTOR TO SHORTEN ANY CORDS, IF NECESSARY, OR IF REQUESTED, KITCHEN EQUIPMENT CONTRACTOR SHALL COORDINATE.
- ELECTRICAL CONTRACTOR SHALL PROVIDE TWIST-LOCK TYPE RECEPTACLE ON ALL PENDANT CORDS THAT HANG FROM A CEILING JUNCTION BOX. KITCHEN EQUIPMENT CONTRACTOR SHALL PROVIDE TWIST-LOCK PLUGS ON ALL FOODSERVICE EQUIPMENT POWERED BY PENDANT CORDS, AS PROVIDED BY EQUIPMENT MANUFACTURER.
- ELECTRICAL CONTRACTOR SHALL PROVIDE AND INSTALL ALL CONDUIT FOR BEVERAGE LINES AS REQUIRED. CONDUIT BENDS SHALL BE A MINIMUM OF 24" RADIUS. (REFER TO SODA/BEER CONDUIT SECTION ON THIS SHEET.)
- BEVERAGE CONDUITS REQUIRE A PULL BOX OR PULL SLEEVE EVERY 75'-0" OR EVERY THIRD BEND, WHICHEVER COMES FIRST. ELECTRICAL CONTRACTOR TO PROVIDE AND INSTALL ALL PULL BOXES AND/OR PULL SLEEVES.
- ELECTRICAL CONTRACTOR SHALL PROVIDE NECESSARY MOTOR STARTERS, DISCONNECTS, DISCONNECT SWITCHES, MAGNETIC STARTERS AS REQUIRED UNLESS SPECIFICALLY SPECIFIED UNDER THE FOOD SERVICE EQUIPMENT. E.C. TO CONTACT HMAK TO CLARIFY, OTHERWISE PROVIDE.
- ELECTRICAL CONTRACTOR SHALL PROVIDE ON-OFF SWITCH WITH MAGNETIC STARTER(S) FOR EXHAUST FAN AND/OR MAKE-UP AIR FAN, IF NOT PART OF EXHAUST HOOD SPECIFICATIONS.
- ELECTRICAL CONTRACTOR SHALL PROVIDE AND INSTALL A DEDICATED CIRCUIT WITH AN ISOLATED GROUND FOR ALL POINT OF SALE AND COMPUTER EQUIPMENT. (SEE P.O.S. NOTES)
- ELECTRICAL CONTRACTOR SHALL INSTALL AND INTER-WIRE ALL LOOSE WALK-IN COOLER/FREEZER LIGHTS (AS REQUIRED). ALL CONDUIT SHALL RUN ON TOP EXTERIOR OF CEILING OF THE WALK-IN. ALL PENETRATIONS SHALL BE SEALED. FOR WALK-IN COOLER/FREEZERS INSTALLED ON THE EXTERIOR OF BUILDINGS, ALL PENETRATIONS SHALL BE THRU THE SIDES OF THE WALK-IN. DO NOT PENETRATE ROOF OR VINYL COVERING.
- ALL ELECTRICAL WORK SHALL COMPLY WITH ALL NATIONAL, STATE AND LOCAL CODES, U.L., ETC.
- ALL ELECTRICAL RECEPTACLES AND JUNCTION BOXES SHOWN ARE RATED IN ACCORDANCE WITH EQUIPMENT MANUFACTURER SPECIFICATIONS UNLESS OTHERWISE NOTED.
- ELECTRICAL CONTRACTOR TO FURNISH AND INSTALL ALL ELECTRICAL CONTACTORS AND OR SHUNT TRIP BREAKERS FOR ALL EQUIPMENT UNDER HOODS REQUIRING 100% SHUT-OFF AS PER ALL APPLICABLE CODES, NFPA #96, I.M.C., ETC.
- ELECTRICAL SERVICES ARE SHOWN FOR FOODSERVICE EQUIPMENT ONLY. ELECTRICAL SERVICE REQUIREMENTS FOR ROOM LIGHTING, FANS, CONVENIENCE OUTLETS, ETC. TO BE ADDITIONAL.
- WHERE CIRCUIT BREAKER PANEL IS INDICATED, THE MANUFACTURER WILL PROVIDE A SUITABLE SIZED AND MOUNTED PANEL IN EQUIPMENT. ELECTRICAL REQUIREMENTS WILL BE SUBMITTED TO PANEL AS REQUIRED.
- ALL DIMENSIONS SHOWN ARE FROM FINISHED WALLS UNLESS OTHERWISE NOTED.
- ELECTRICAL CONTRACTOR TO PROVIDE AND INSTALL FIRE SUPPRESSION STATION 4" OCTAGONAL BOX(S) AT 40" A.F.F. WITH 1/2" TO 8" ABOVE FINISHED CEILING. BOXES WITH SCREWS SET AT 2 AND 8 O'CLOCK.
- SEE P.O.S., PRINTERS, REGISTERS, COMPUTER AND INTERNET ACCESS LOCATIONS AS SHOWN. ELECTRICAL CONTRACTOR TO PROVIDE AND INSTALL ALL J-BOXES, INTER-CONNECTED CONDUIT RUNS AS REQUIRED.
- P.O.S., PRINTERS AND CASH DRAWERS TO BE PART OF A TOTAL ISOLATED GROUNDED LOOPED SYSTEM TERMINATING IN THE OFFICE COMPUTER SYSTEM. PROVIDE CONDUITS INTO OFFICE FROM ALL UNITS. VERIFY LOCATIONS WITH OWNER.
- ALL P.O.S. (POINT OF SALE), AND PRINTERS TO BE WALL MOUNTED. ELECTRICAL CONTRACTOR TO CONFIRM EXACT HEIGHT OF OUTLETS, ETC. WITH OWNER.
- SEE EXHAUST HOOD PLANS FOR ALL CONNECTIONS OF HOOD, ROOF TOP-IN LINE FANS AND TEMPERED FRESH AIR MAKE-UP UNIT THRU THE CONTROL CENTER.
- ELECTRICAL CONTRACTOR TO WORK WITH H.V.A.C. CONTRACTOR ON CONNECTIONS REQUIRED, ROOF TOP UNITS, SEE ENGINEERS PLANS.
- ELECTRICAL CONTRACTOR TO PAY ATTENTION TO EXHAUST HOOD PLANS, DETAILS, SPECIFICATIONS, HEAT AND SMOKE SYSTEM. IT WILL REQUIRE A TEAM EFFORT WITH E.C., P.C. AND H.V.A.C. CONTRACTOR CO-OPERATING WITH EACH OTHER. EXHAUST HOOD PLANS OUTLINE THE RESPONSIBILITIES OF THE SUBS, ETC. ANY QUESTIONS, CALL THE HOOD MANUFACTURER.
- ELECTRICAL CONTRACTOR TO PROVIDE AND INSTALL ANY ADDITIONAL OUTLETS REQUIRED BY CODE.
- ELECTRICAL CONTRACTOR TO REFER TO ENGINEERS'S PLANS FOR OUTSIDE RECEPTACLES.

PLUMBING NOTES

- THIS DRAWING IS TO BE USED AS A GUIDE FOR ELECTRICAL, PLUMBING AND VENTILATION ROUGH-INS. EACH CONTRACTOR SHALL BE RESPONSIBLE FOR HIS WORK TO BE INSTALLED IN ACCORDANCE WITH ALL FEDERAL, STATE, AND LOCAL CODES.
- PLUMBING CONTRACTOR TO BE RESPONSIBLE TO MAKE ALL FINAL CONNECTIONS AND INTERCONNECTIONS TO CONTROLS.
- PLUMBING CONTRACTOR TO FURNISH AND INSTALL INDIVIDUAL SHUT-OFF VALVES ON ALL HOT AND COLD WATER SUPPLY AND GAS SUPPLY LINES, AS REQUIRED.
- FLOOR DRAINS SHOWN ARE FOR FOOD SERVICE EQUIPMENT ONLY. FLOOR DRAINS FOR GENERAL CLEANING AND CODE REQUIREMENTS TO BE BY ARCHITECT.
- THE MAIN GAS LINE SERVICING THE COOKING BATTERY, BEFORE BRANCHING OFF TO THE DIFFERENT ROUGH-IN LOCATIONS, MUST BE ACCESSIBLE SO THAT THE AUTOMATIC GAS SHUT-OFF VALVE FOR THE FIRE EXTINGUISHING SYSTEM CAN BE INSTALLED AS PER APPLICABLE CODES.
- GAS COOKING EQUIPMENT OPERATES BEST AT GAS PRESSURE 4 LOCAL GAS PRESSURES EXCEED THIS AMOUNT, A PRESSURE REGULATOR IS TO BE SUPPLIED AND INSTALLED BY THE PLUMBING CONTRACTOR.
- PLUMBING CONTRACTOR TO INSTALL ONE OR TWO MECHANICAL GAS VALVES SUPPLIED BY THE ANSUL INSTALLER. VERIFY FINAL LOCATION, CHECK W.C. PRESSURE FOR ALL GAS COOKING EQUIPMENT, P.C. TO SUPPLY AND INSTALL MAIN PRESSURE REDUCER AS NEEDED. WORK WITH E.C. AND ANSUL SYSTEM INSTALLER PER CODES FOR FULL AND COMPLETE INSTALLATION. P.C. TO INSTALL ALL QUICK DISCONNECTS AND RESTRAINTS TO EACH PIECE OF EQUIPMENT.
- P.C. TO LOCATE AND INSTALL MECHANICAL GAS VALVES PER CODES. REFER TO CAPTIVE-AIRE PLANS, ETC.
- G.C. TO PROVIDE SLOPED AREA AROUND DRAIN, MINIMUM 2'-0" X 2'-0" AREA.
- P.C. TO INSPECT AND REVIEW CAPTIVE-AIRE PLANS ON EXHAUST HOOD SYSTEMS AND PROVIDE ALL LABOR, PARTS, ETC. THAT IS PART OF HIS SCOPE OF WORK.
- IF SUCH ITEM IS SPECIFIED, A CENTRAL CO2 STORAGE FACILITY WHICH IS CONNECTED TO THE EXTERIOR OF BUILDING (SUPPLY PLATE CONNECTION) FOR REFILLING CO2. P.C. TO RUN CO2 LINE FROM THE EXTERIOR SUPPLY PLATE TO CENTRAL STORAGE FACILITY PER CODES. VERIFY WITH PURVEYOR FOR MAXIMUM DISTANCE OF RUN FROM EXTERIOR SUPPLY.
- PROVIDE OUTSIDE CO2 HOSE BIBB, IF REQUIRED. G.C. TO VERIFY WITH OWNER THE FINAL LOCATIONS ON FILL CONNECTIONS PER CODE.
- PLUMBING CONTRACTOR SHALL VERIFY ALL INCOMING SERVICES, MAKE ALL EXTERNAL AND INTERNAL CONNECTIONS AND PROVIDE ALL PIPING, FITTINGS, BACK-FLOW PREVENTORS, PARTS, ETC. AS NECESSARY TO MAKE FOODSERVICE EQUIPMENT FUNCTIONAL.
- ALL FLOOR, WALL AND CEILING PENETRATIONS MUST BE SEALED WATER-TIGHT AND VERMIN PROOF.
- ALL SYMBOLS NOTED AS 12", 24", 48", ETC. ARE FROM THE FINISHED FLOOR TO THE CENTERLINE OF THE STUB-OUT AT HEIGHT INDICATED ON PLAN. ALL SYMBOLS NOTED AS STUB-UP SHALL BE STUBBED-UP ABOVE THE FINISHED FLOOR AT THE HEIGHT INDICATED ON PLANS.
- ALL FLOOR SINKS SHOWN ARE TO BE FLUSH WITH THE FINISHED FLOOR, UNLESS OTHERWISE REQUIRED BY LOCAL BUILDING AND/OR HEALTH CODES. FLOOR SINKS TO BE J.R. SMITH 1300 SERIES OR EQUAL.
- PLUMBING CONTRACTOR TO PROVIDE AND INSTALL REMOVABLE GRILLS OR COVERS FOR ALL FULLY OR PARTIALLY EXPOSED FLOOR SINKS.
- PLUMBING CONTRACTOR SHALL PROVIDE AND INSTALL TYPE "L" COPPER TUBING (AS REQUIRED) DRAIN LINES FROM ALL APPLICABLE EQUIPMENT TO FLOOR SINKS. ALL DRAIN LINES FROM ICE DRYMACHINES, WALK-INS, AND/OR BEER REFRIGERATION SYSTEMS, ETC. ARE TO BE INSULATED.
- FLOOR SINKS FOR DISHWASHING MACHINE SHALL HAVE A MINIMUM OF A 3" DRAIN PIPE.
- PLUMBING CONTRACTOR TO PROVIDE 140° HOT WATER TO DISHWASHING MACHINE AS REQUIRED.
- PLUMBING CONTRACTOR TO PROVIDE AND INSTALL PRESSURE REGULATING VALVE FOR DISHWASHING MACHINE IF HOT WATER PRESSURE IS IN EXCESS OF 25 LBS. FLOW PRESSURE.
- PLUMBING CONTRACTOR TO PROVIDE & INSTALL LINE STRAINER AND/OR APPROVED FILTER ON GAS SUPPLY LINE.
- PLUMBING CONTRACTOR TO PROVIDE AND INSTALL HOT WATER TANK(S), UNLESS OTHERWISE NOTED. UNIT(S) SHALL BE SIZED FOR ADEQUATE WATER CONSUMPTION TO MEET ALL APPLICABLE CODES.
- PLUMBING CONTRACTOR SHALL PROVIDE CHROME PLATED PIPES AND FITTINGS FOR ALL EXPOSED LINE RUNS (AS REQUIRED). EXPOSED PIPING SHALL BE HELD OFF THE WALL FOR CLEANING.
- PLUMBING CONTRACTOR SHALL PROVIDE AND INSTALL GREASE TRAP(S) AS REQUIRED BY BUILDING/HEALTH CODES.
- ALL WALK-IN COOLER/FREEZER DRAIN LINES TO HAVE A MINIMUM SLOPE OF 1" PER 1'-0".
- PLUMBING CONTRACTOR IS RESPONSIBLE FOR ALL INTER-CONNECTIONS REQUIRED DUE TO FIELD JOINTS REQUIRED IN FOODSERVICE EQUIPMENT. KITCHEN EQUIPMENT CONTRACTOR TO COORDINATE AS REQUIRED.
- ALL PLUMBING WORK TO COMPLY WITH ALL ANTIONAL, STATE AND LOCAL CODES.
- PLUMBING CONTRACTOR SHALL INSTALL ALL SINK HARDWARE, FAUCETS, STRAINERS, LEVER WASTES, TAIL PIECES, ETC., AS REQUIRED. ALL HAND SINKS INSTALLED BY P.C.
- SEE ALL GENERAL NOTES AND ARCHITECTS AND ENGINEERS PLANS AND SPECIFICATIONS.
- P.C. TO PROVIDE & INSTALL ONE OUTSIDE HOSE BIBB, FROST PROOF ON OUTSIDE PATIOS (TYPICAL) SEE ENGINEERS PLANS.

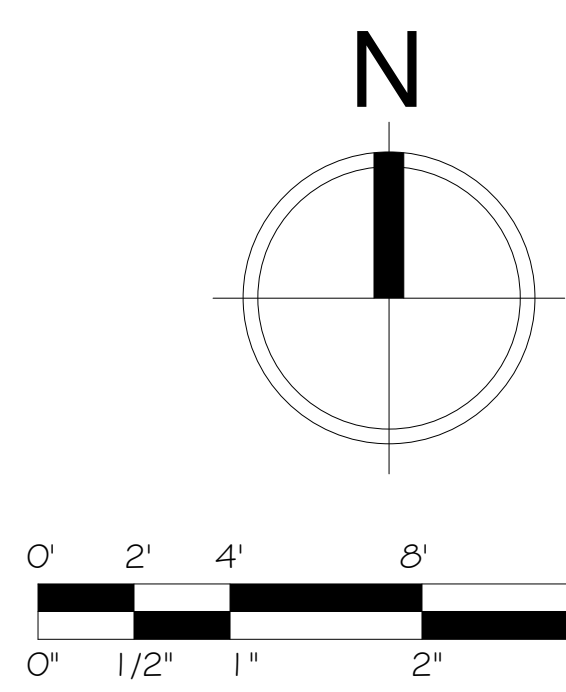

RESTAURANT DESIGN LAYOUT GENERAL NOTES			
NOTICE THIS DRAWING IS AN INSTRUMENT OF SERVICE AND IS TO REMAIN THE PROPERTY OF H-MAK INC. THE UNAUTHORIZED USE OF THIS PLAN SHALL SUBJECT THE USER TO PENALTY.	WALNUT GRILL O'FALLON, MISSOURI		
		REVISIONS SCALE: 20/10 DATE: 9/7/2016 DRAWN: STEPHANIE #/REV:	
			FS-1
COMMERCIAL DESIGN - FOOD SERVICE EQUIPMENT THREE BETA DRIVE - P.OH, PA. 15238 - 412-826-8088 COPYRIGHT © 2015 H-MAK INC.			
THE DRAWINGS, SPECIFICATIONS AND OTHER DOCUMENTS PREPARED BY H-MAK FOR THIS PROJECT ARE INSTRUMENTS OF SERVICE FOR USE SOLELY WITH RESPECT TO THIS PROJECT AND, UNLESS OTHERWISE PROVIDED, H-MAK SHALL BE DEEMED THE AUTHOR OF THESE DOCUMENTS AND SHALL RETAIN ALL COMMON LAW, STATUTORY AND OTHER RESERVED RIGHTS, INCLUDING THE COPYRIGHT.			

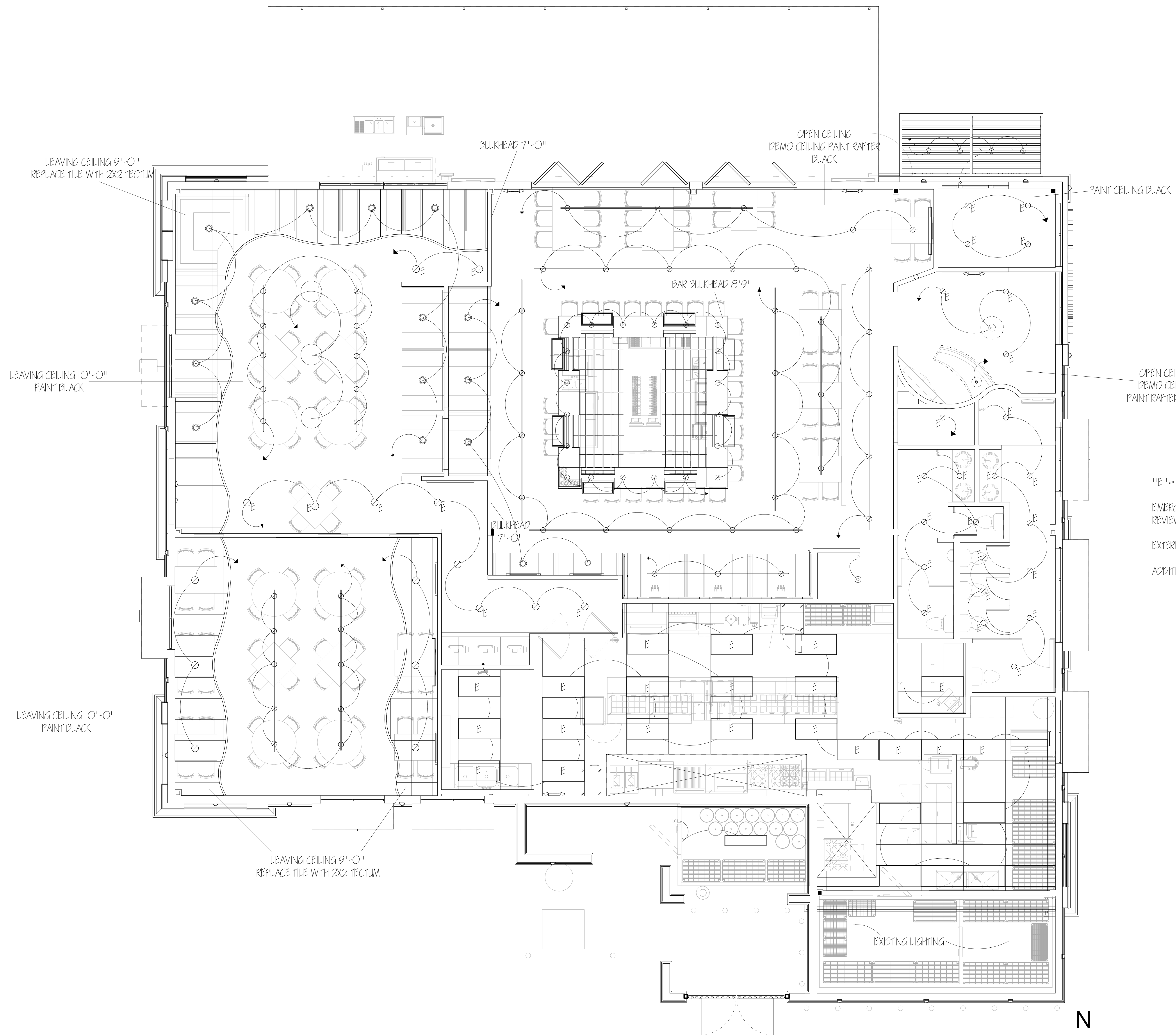

"E" = DENOTES EXISTING
 EMERGENCY LIGHTING SPECS BY ELECTRICAL ENGINEER
 REVIEW EXISTING VS. CODES
 EXTERIOR LIGHTING PER ELEVATION VERIFY
 ADDITIONAL EXTERIOR SAFETY LIGHT BY ELECTRICAL ENGINEER

1 FLOOR PLAN
 1/4" = 1'-0"

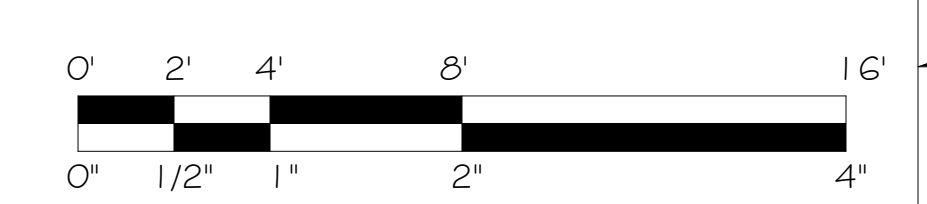
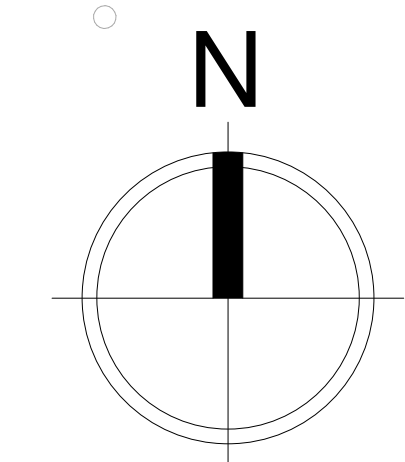

RESTAURANT DESIGN LAYOUT REFLECTED CEILING PLAN							
<p>NOTICE THIS DRAWING IS AN INSTRUMENT OF SERVICE AND IS TO REMAIN THE PROPERTY OF H-MAK INC. THE UNAUTHORIZED USE OF THIS PLAN SHALL SUBJECT THE USER TO PENALTY.</p>	<p>WALNUT GRILL O'FALLON, MISSOURI</p> <p>HMAK COMMERCIAL DESIGN - FOOD SERVICE EQUIPMENT THREE BETA DRIVE - P.O. PA. 15238 - 412-826-8088</p> <p>COPYRIGHT 2015 H-MAK INC.</p>						
<p>SCALE: 1/4" = 1'-0" 2016</p> <p>DATE: 3/2/2016</p> <p>DRAWN: STEPHANIE</p> <p>APP'D:</p>	<p>REVISIONS</p> <table border="1"> <tr> <th>NO.</th> <th>DATE</th> <th>DESCRIPTION</th> </tr> <tr> <td> </td> <td> </td> <td> </td> </tr> </table> <p>SHEET NO: FS-4</p>	NO.	DATE	DESCRIPTION			
NO.	DATE	DESCRIPTION					

THE DRAWINGS, SPECIFICATIONS AND OTHER DOCUMENTS PREPARED BY H-MAK FOR THIS PROJECT ARE INSTRUMENTS OF SERVICE FOR USE SOLELY WITH RESPECT TO THIS PROJECT AND, UNLESS OTHERWISE PROVIDED, H-MAK SHALL BE DEEMED THE AUTHOR OF THESE DOCUMENTS AND SHALL RETAIN ALL COMMON LAW, STATUTORY AND OTHER RESERVED RIGHTS, INCLUDING THE COPYRIGHT.



① South
1/4" = 1'-0"



② West
1/4" = 1'-0"

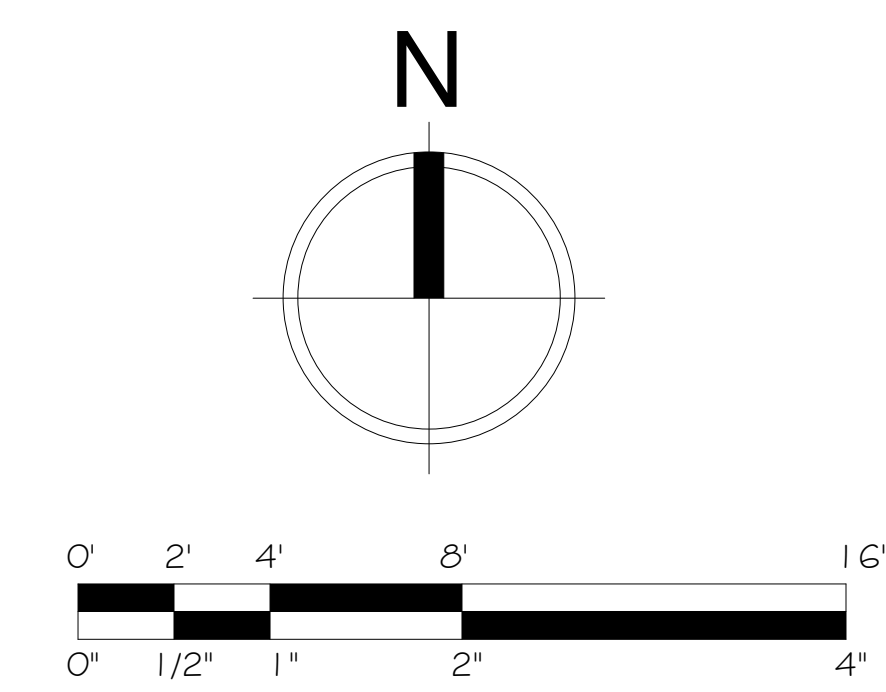

RESTAURANT DESIGN LAYOUT
EXTERIOR ELEVATIONS

<p>NOTICE</p> <p>THIS DRAWING IS AN INSTRUMENT OF SERVICE AND IS TO REMAIN THE PROPERTY OF H-MAK INC. THE UNAUTHORIZED USE OF THIS PLAN SHALL SUBJECT THE USER TO PENALTY.</p>	<p>WALNUT GRILL O'FALLON, MISSOURI</p> <p style="font-size: 2em; font-weight: bold; text-align: center;">HMAK</p> <p style="font-size: 0.8em;">COMMERCIAL DESIGN - FOOD SERVICE EQUIPMENT THREE BETA DRIVE - P.O. PA. 15238 - 412-826-8088</p> <p style="font-size: 0.8em;">COPYRIGHT 2015 H-MAK INC.</p>	<table border="1" style="width: 100%; border-collapse: collapse;"> <thead> <tr> <th colspan="2" style="text-align: center;">REVISIONS</th> </tr> </thead> <tbody> <tr> <td style="font-size: 0.8em;">SCALE: 1/4" = 1'-0"</td> <td style="font-size: 0.8em;">2016</td> </tr> <tr> <td style="font-size: 0.8em;">DATE: 3/2/2016</td> <td style="font-size: 0.8em;">SHE#</td> </tr> <tr> <td style="font-size: 0.8em;">DRAWN: STEPHANIE</td> <td style="font-size: 0.8em;">FS-5</td> </tr> <tr> <td style="font-size: 0.8em;">#PROJ: 15238</td> <td></td> </tr> </tbody> </table>	REVISIONS		SCALE: 1/4" = 1'-0"	2016	DATE: 3/2/2016	SHE#	DRAWN: STEPHANIE	FS-5	#PROJ: 15238	
REVISIONS												
SCALE: 1/4" = 1'-0"	2016											
DATE: 3/2/2016	SHE#											
DRAWN: STEPHANIE	FS-5											
#PROJ: 15238												

THE DRAWINGS, SPECIFICATIONS AND OTHER DOCUMENTS PREPARED BY H-MAK FOR THIS PROJECT ARE INSTRUMENTS OF SERVICE FOR USE SOLELY WITH RESPECT TO THIS PROJECT AND, UNLESS OTHERWISE PROVIDED, H-MAK SHALL BE DEEMED THE AUTHOR OF THESE DOCUMENTS AND SHALL RETAIN ALL COMMON LAW, STATUTORY AND OTHER RESERVED RIGHTS, INCLUDING THE COPYRIGHT.



① North
1/4" = 1'-0"

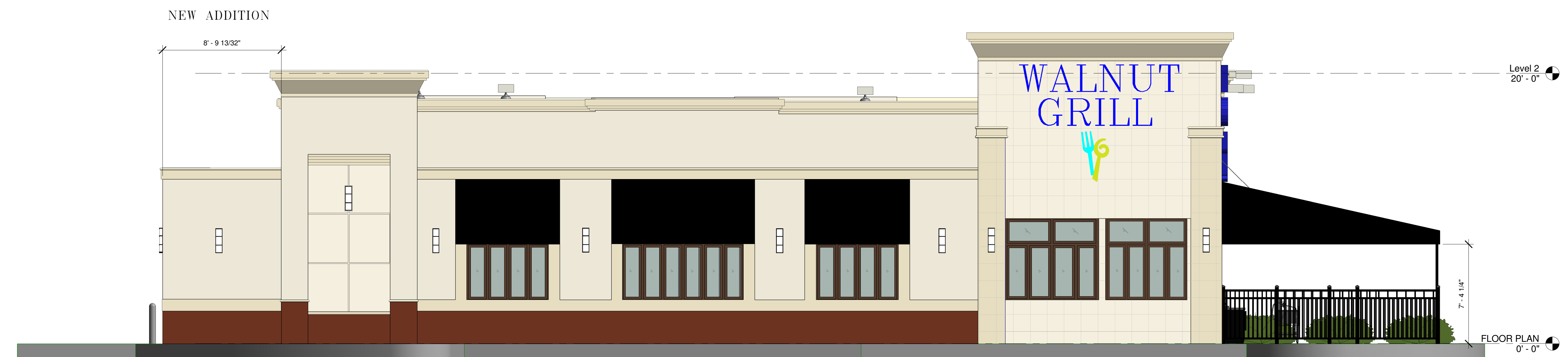

② East
1/4" = 1'-0"

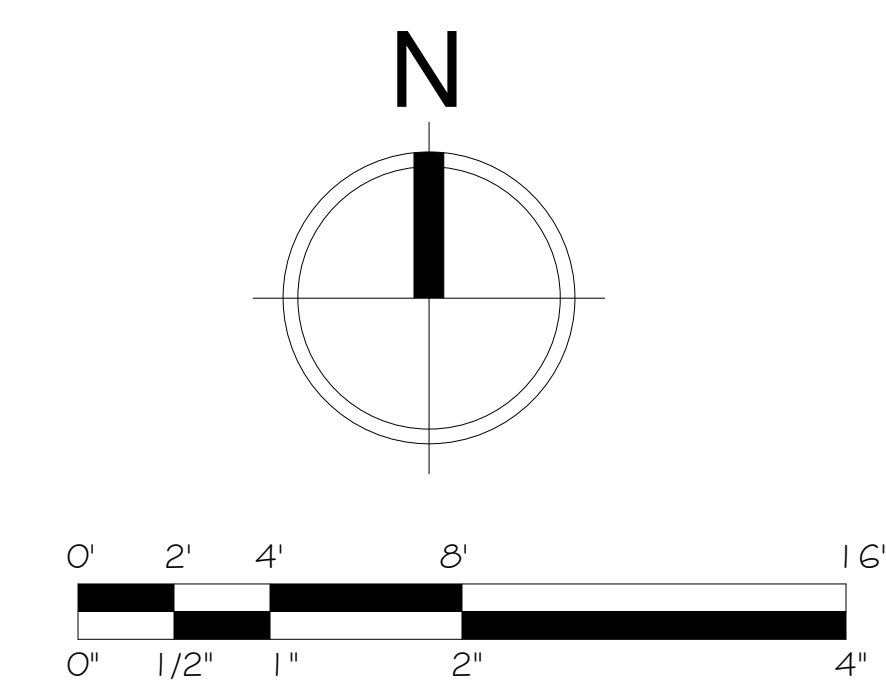

RESTAURANT DESIGN LAYOUT
EXTERIOR ELEVATIONS

<p>NOTICE</p> <p>THIS DRAWING IS AN INSTRUMENT OF SERVICE AND IS TO REMAIN THE PROPERTY OF H-MAK INC. THE UNAUTHORIZED USE OF THIS PLAN SHALL SUBJECT THE USER TO PENALTY.</p>	<p>WALNUT GRILL, O'FALLON, MISSOURI</p> <p style="text-align: center;">HMAK</p> <p style="font-size: small;">COMMERCIAL DESIGN - FOOD SERVICE EQUIPMENT THREE BETA DRIVE - P.O. PA. 15238 - 412-826-8088</p> <p style="font-size: x-small;">COPYRIGHT 2015 H-MAK INC.</p>	<table border="1" style="width: 100%; border-collapse: collapse;"> <thead> <tr> <th colspan="2" style="text-align: center;">REVISIONS</th> </tr> </thead> <tbody> <tr> <td style="font-size: x-small;">SCALE:</td> <td style="font-size: x-small;">1/4" = 1'-0" 2010</td> </tr> <tr> <td style="font-size: x-small;">DATE:</td> <td style="font-size: x-small;">3/2/2016</td> </tr> <tr> <td style="font-size: x-small;">DRAWN:</td> <td style="font-size: x-small;">STEPHANIE</td> </tr> <tr> <td style="font-size: x-small;">#PROJ:</td> <td style="font-size: x-small;">FS-6</td> </tr> </tbody> </table>	REVISIONS		SCALE:	1/4" = 1'-0" 2010	DATE:	3/2/2016	DRAWN:	STEPHANIE	#PROJ:	FS-6
REVISIONS												
SCALE:	1/4" = 1'-0" 2010											
DATE:	3/2/2016											
DRAWN:	STEPHANIE											
#PROJ:	FS-6											

THE DRAWINGS, SPECIFICATIONS AND OTHER DOCUMENTS PREPARED BY H-MAK FOR THIS PROJECT ARE INSTRUMENTS OF SERVICE FOR USE SOLELY WITH RESPECT TO THIS PROJECT AND, UNLESS OTHERWISE PROVIDED, H-MAK SHALL BE DEEMED THE AUTHOR OF THESE DOCUMENTS AND SHALL RETAIN ALL COMMON LAW, STATUTORY AND OTHER RESERVED RIGHTS, INCLUDING THE COPYRIGHT.