



# THE LANGHAM ESTATE

Looking for a property in  
**NOHO?**  
We've got it covered

CONTEMPORARY MEDIA-STYLE OFFICE SUITE

**22-25 Eastcastle Street, London W1**

FIRST FLOOR (WEST) | 2,185 sq ft / 202.99 sq m<sup>2</sup>



Located on the north side of Eastcastle Street between Great Titchfield Street and Wells Street. The area attracts a diverse mix of media, fashion and gallery tenants. There is excellent access to Oxford Circus underground station as well as to several other transport links.

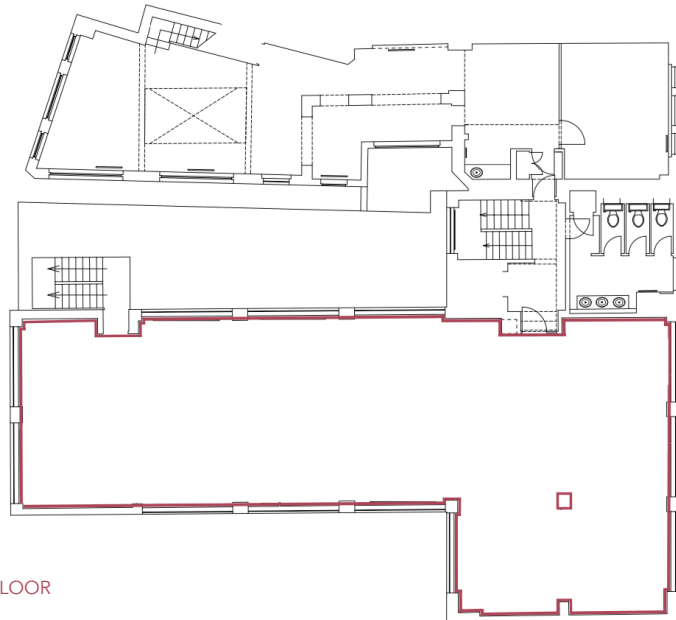

FIRST FLOOR



Open Plan  
Excellent Natural Light  
Parquet Wood Flooring  
Feature Lighting  
Refurbished Common Parts

Communal WC's & Shower  
Perimeter Trunking  
Central Heating  
Passenger Lift  
Entry Phone  
24 Hour Access

Also Available | 4th Floor West 960 sq

**RENT**

On application

**LEASE**

A new Full Repairing & Insuring Lease is available for a term by arrangement, outside the Landlord & Tenant Act 1954.

**POSSESSION**

Immediate upon completion of legal formalities

For further information call

**020 7580 5656**

LanghamEstate.com | MyNoho.co.uk

**MALCOLM COHEN**

malcolm.cohen@langhamestate.com

020 7907 4983

07768 156 577

**KELLY MYERS**

kelly.myers@langhamestate.com

020 7907 4962

07739 220 411



Langham Estate Management Ltd, London House, 9A Margaret Street, London W1W 8RJ

Any property is offered subject to contract, availability, and confirmation of details. These particulars do not form part of any contract and, whilst believed to be correct, parties are recommended to satisfy themselves as to the accuracy. The Lessors or Langham Estate Management Limited, or any person in their employment, cannot make or give any representation or warranty whatsoever in relation to this property. Unless otherwise stated, all prices and rentals quoted are exclusive of any Value Added Tax to which they may be subject. Floorplans are for illustrative purposes only and are not to scale.