

6053 LEESBURG PIKE

FALLS CHURCH, VIRGINIA



FORMER WALGREENS FREESTANDING BUILDING w/ DRIVE THRU

PROPERTY HIGHLIGHTS

- Availability: 12,551 SF
- Rare freestanding opportunity directly off Route 7/Leesburg Pike (41,000 VPD)
- Tremendous Visibility
- Full access at signalized intersection
- 54 surface parking spaces
- Drive Thru lane
- Join nearby retailers:

BED BATH & BEYOND

TRADER JOE'S

DICK'S
SPORTING GOODS

KREI

Giant

RETAIL SPACE AVAILABLE FOR SALE OR LEASE

ROUTE 7
NORTHERN VA

6053 LEESBURG PIKE
FALLS CHURCH, VA 22041

12,551 SF
TOTAL RETAIL

PROUDLY REPRESENTED BY

LANCE LJ MARINE
+1 703 905 0331
lance.marine@cbre.com

MICHAEL ZACHARIA
+1 703 905 0268
michael.zacharia@cbre.com



POPULATION

1 MI 27,481 3 MI 250,938 5 MI 580,157



EDUCATION

1 MI 50.1% 3 MI 65.5% 5 MI 69.6%



DAYTIME POPULATION

1 MI 23,264 3 MI 233,487 5 MI 583,250



MEDIAN AGE

1 MI 36.7 3 MI 37.2 5 MI 36.9



MEDIAN HHI

1 MI \$72,786 3 MI \$101,940 5 MI \$108,173

AERIAL OVERVIEW

6053 LEESBURG PIKE
FALLS CHURCH, VA



AERIAL OVERVIEW

6053 LEESBURG PIKE
FALLS CHURCH, VA

SEVEN
CORNERS

7

SEVEN CORNERS
CENTER



BARNES & NOBLE
BOOKSELLERS



Burlington
Coat Factory

JOANN

WILLSTON
CENTRE II

TARGET SAFEWAY

SALLY BEAUTY

DUNKIN'



6053 LEESBURG PIKE

CROSSROADS
CENTER

Marshalls

STAPLES

BED BATH &
BEYOND

Ashley
HOMESTORE

BAILEY'S
CROSSROADS



TRADER JOE'S

PETCO
Where the pets go

Pier 1 Imports

7

BAILEY'S
CROSSROADS

COLUMBIA PIKE

18-126 VPD

LEESBURG PIKE

AERIAL OVERVIEW

6053 LEESBURG PIKE
FALLS CHURCH, VA

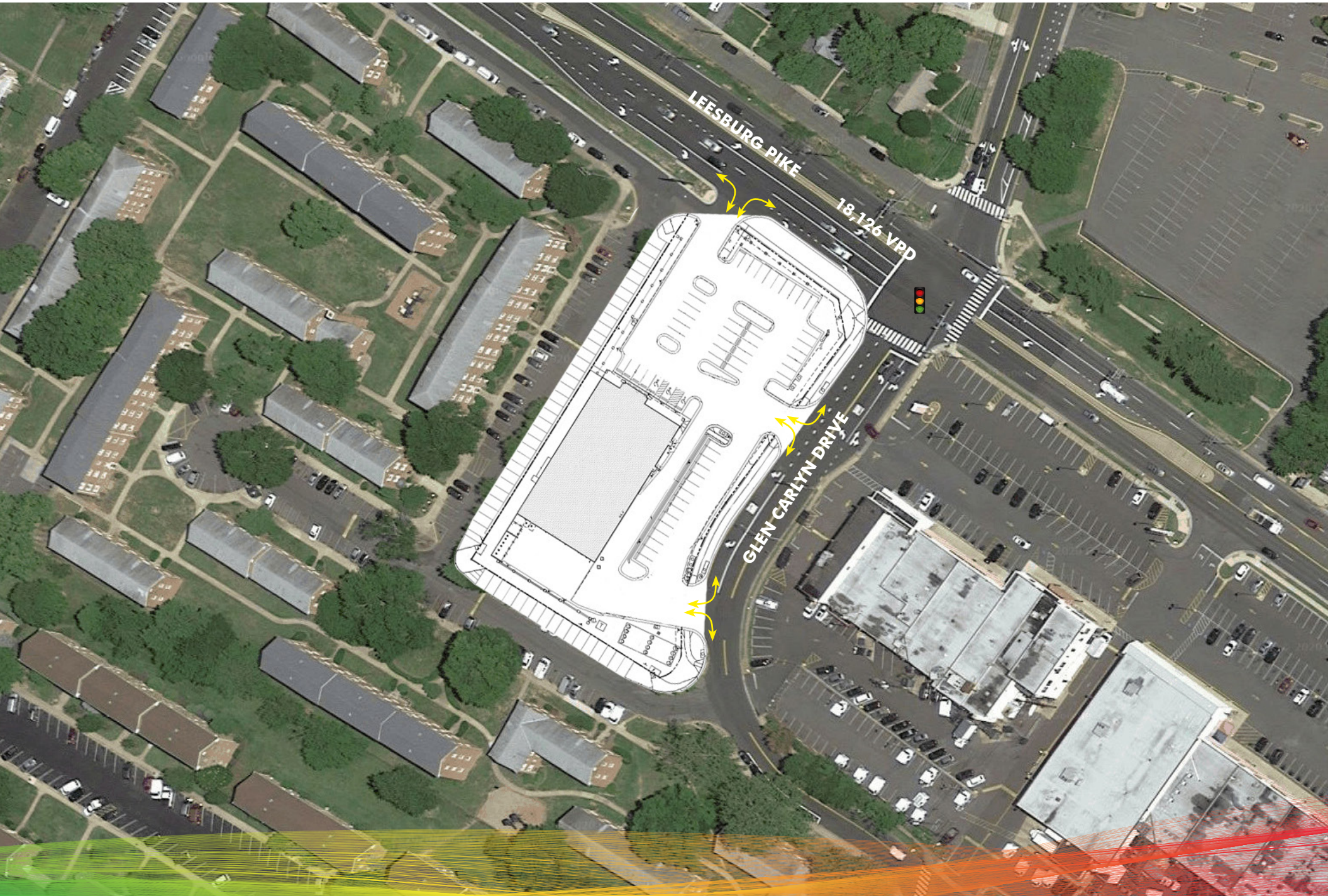

PROUDLY REPRESENTED BY

LANCE LJ MARINE

+1 703 905 0331

lance.marine@cbre.com

MICHAEL ZACHARIA

+1 703 905 0268

lance.marine@cbre.com

© 2020 CBRE, Inc. All rights reserved. This information has been obtained from sources believed reliable, but has not been verified for accuracy or completeness. You should conduct a careful, independent investigation of the property and verify all information. Any reliance on this information is solely at your own risk. CBRE and the CBRE logo are service marks of CBRE, Inc. All other marks displayed on this document are the property of their respective owners, and the use of such logos does not imply any affiliation with or endorsement of CBRE. Photos herein are the property of their respective owners. Use of these images without the express written consent of the owner is prohibited.

CBRE

www.cbre.us/6053leesburg

