

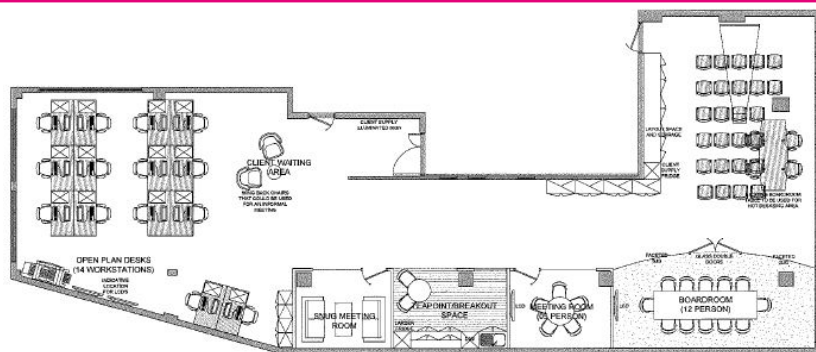

85 Great Eastern Street, London EC2

Office to Let | 2,506 sq ft | POA

allsop



Creative Office Space Available in the Heart of Shoreditch

The property is situated on Great Eastern Street and is within walking distance of Old Street Station (5 mins) and Shoreditch High Street (7 mins).

There are various local amenities including the Hoxton Hotel, which neighbours 85 Great Eastern Street. Within 10 minutes walk are the popular destinations of Nobu Hotel, Ace Hotel and The Tea Building.

Highlights

- Fully fitted 3rd floor unit
- Newly refurbished ground floor reception
- Onsite commissionaire
- Shower
- 8 Person passenger lift
- Air conditioning
- Tea point/breakout area

Property Details

Rent:	POA
Rates:	£13.50 per sq ft
S/C:	£11.00 per sq ft
Size:	2,506 sq ft
Lease details:	New lease direct from the Landlord
Available From:	March 2020

Floor	Size (sq ft)	Status
3rd	2,506	Available March 2020

Contact Us

Allsop
2 Copthall Avenue, London EC2R 7DA
www.allsop.co.uk
+44 (0)20 7588 4433

James Neville
+44 (0)20 7588 4433
james.neville@allsop.co.uk

Tom Nicoll
+44 (0)20 7588 4433
tom.nicoll@allsop.co.uk

Colliers International

Elliott Stern
+44 (0)20 7871 7425
elliott.stern@colliers.com

Ricky Blair
+44 (0)20 7101 2020
ricky.blair@colliers.com

Misrepresentation Act: 1. Allsop LLP on its own behalf and on behalf of the vendor/lessor of this property whose agent Allsop LLP is, gives notice that: (a) these particulars do not constitute in whole or in part an offer or contract for sale or lease; (b) none of the statements contained in these particulars as to the property are to be relied on as statements or representations of fact; and (c) the vendor/lessor does not make or give, and neither Allsop LLP nor any of its members or any person in its employment has any authority to make or give, any representation or warranty whatsoever in relation to the property. The only representations, warranties, undertakings and contractual obligations to be given or undertaken by the vendor/lessor are those contained and expressly referred to in the written contract for sale or agreement for lease between the vendor/lessor and a purchaser or tenant. 2. Prospective purchasers or tenants are strongly advised to: (a) satisfy themselves as to the correctness of each statement contained in these particulars; (b) inspect the property and the neighbouring area; (c) ensure that any items expressed to be included are available and in working order; (d) arrange a full structural (and where appropriate environmental) survey of the property; and (e) carry out all necessary searches and enquiries. Allsop is the trading name of Allsop LLP.