

217 Mackubin Street

Saint Paul, MN 55102

30,000 Available SF





Property Overview

- + 30,000 gross square feet including lower level per seller (39,516 gross SF per Ramsey County).
- + ~~\$2,250,000 offering price. \$75/sf~~
- + New offering price: \$1,950,000
- + 0.8209 lot size per Ramsey County
- + Approximately 25 surface parking stalls
- + Corner lot (Northwest corner Mackubin/Dayton)
- + Monument signage
- + Large corner tower
- + Coop agents welcome
- + Built 1900. Recent renovations made to property

Property Highlights

- + One block north of Selby retail trade area. Two blocks to Selby & Western retail intersection
- + Vacant property
- + Local ownership/seller
- + Near I-94/Dale exit and I-94/Kellogg exit. Quick and easy in and out
- + Former church use. Seller planned event center
- + Finished lower level. 2nd floor areas as well
- + Numerous renovated residential properties nearby
- + Elevator. Multiple stairwells
- + Walk to numerous restaurants
- + Cathedral Hill location. Near Capitol, Cathedral, Summit Hill, Crocus Hill, etc.
- + Stain glass windows in place. Two large meeting areas plus many rooms. High ceilings
- + Motivated seller

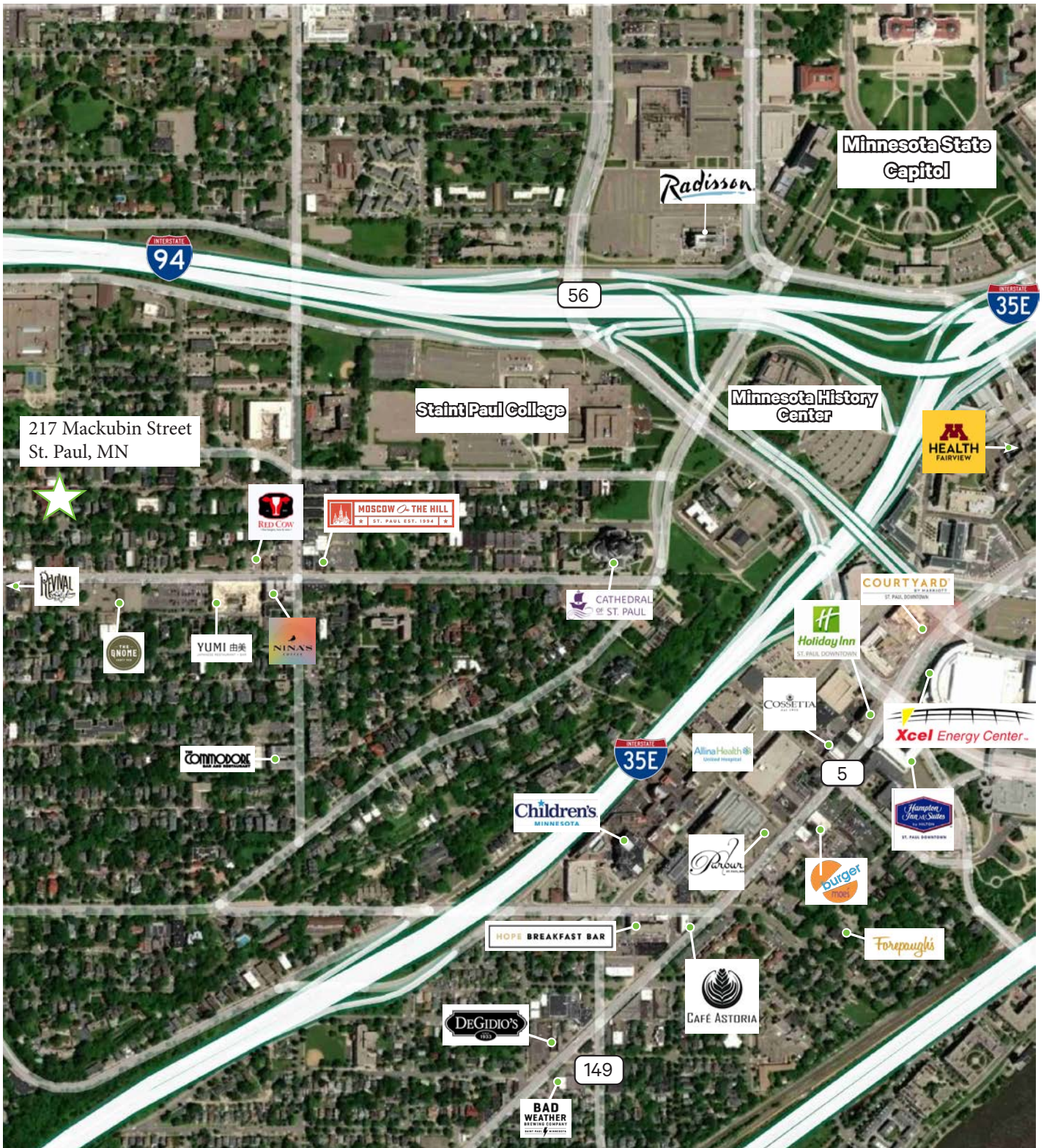

Floor Plans

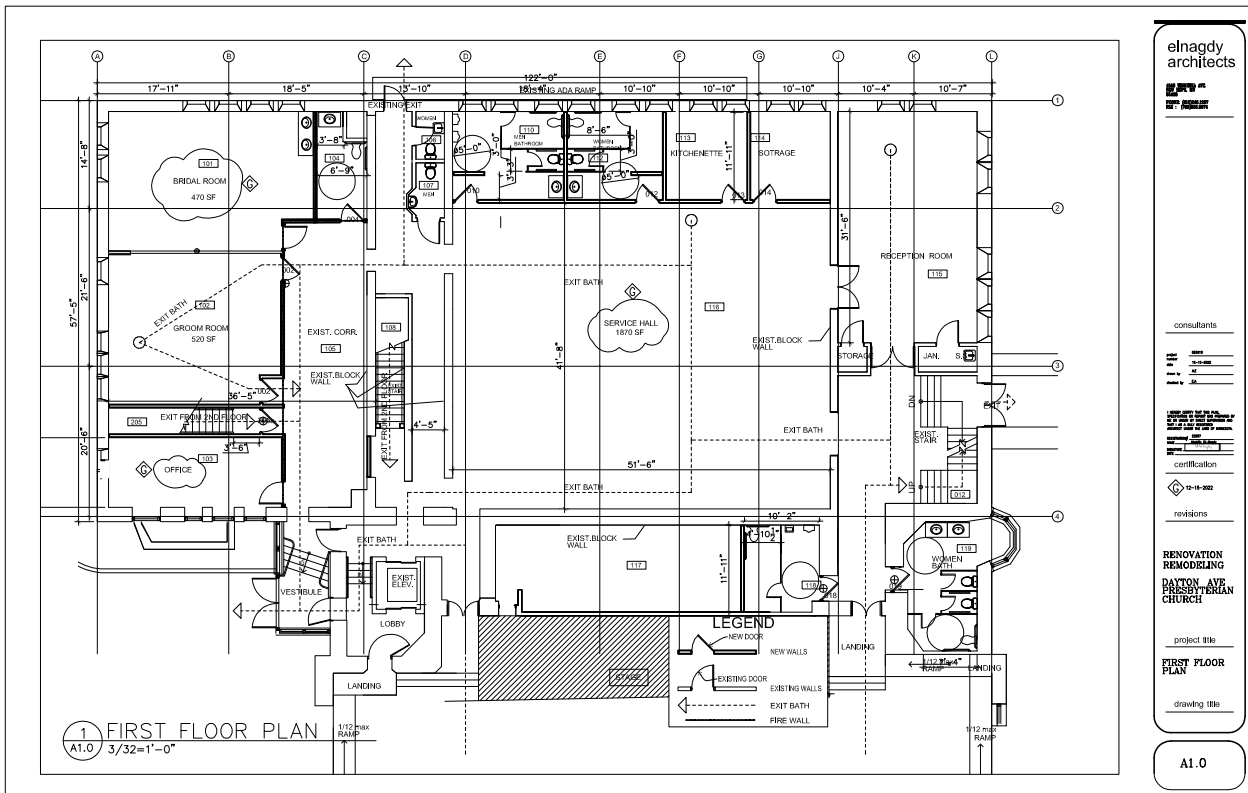
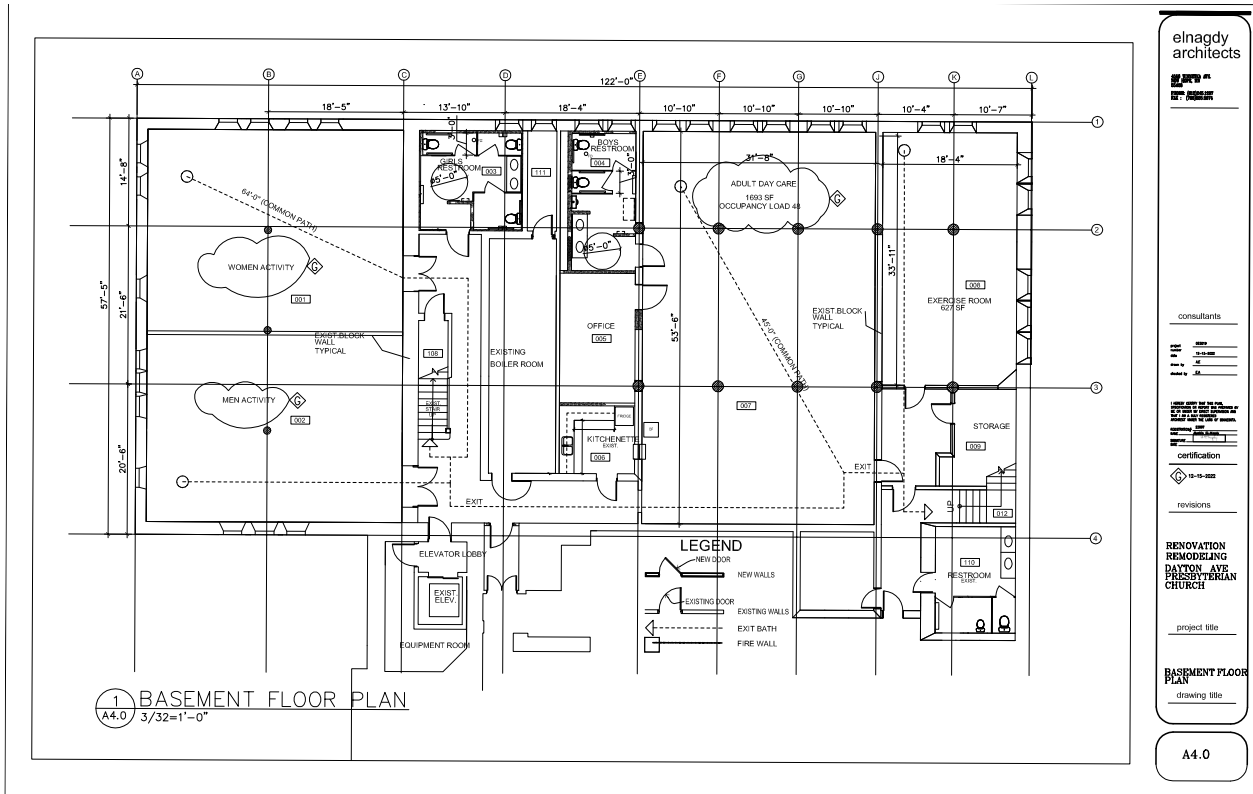

Floor Plans

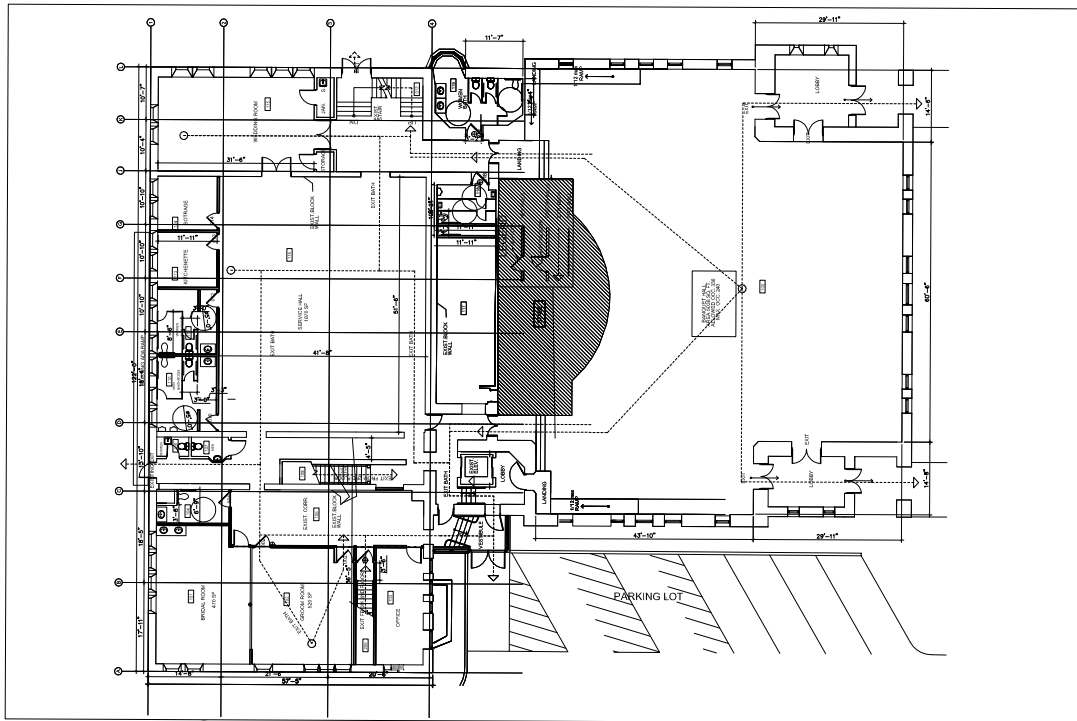

1 FIRST FLOOR PLAN (FULL)
A5.0 1/16"=1'-0"

elnagdy architects



consultants

DATE	2022
BY	A.S.
SCALE	1/16"=1'-0"
PROJECT	RENOVATION REMODELING DAYTON AVE PRESBYTERIAN CHURCH

certification
10-19-2022

revisions

RENOVATION REMODELING
DAYTON AVE PRESBYTERIAN CHURCH

project title

FIRST FLOOR PLAN

drawing title

A5.0

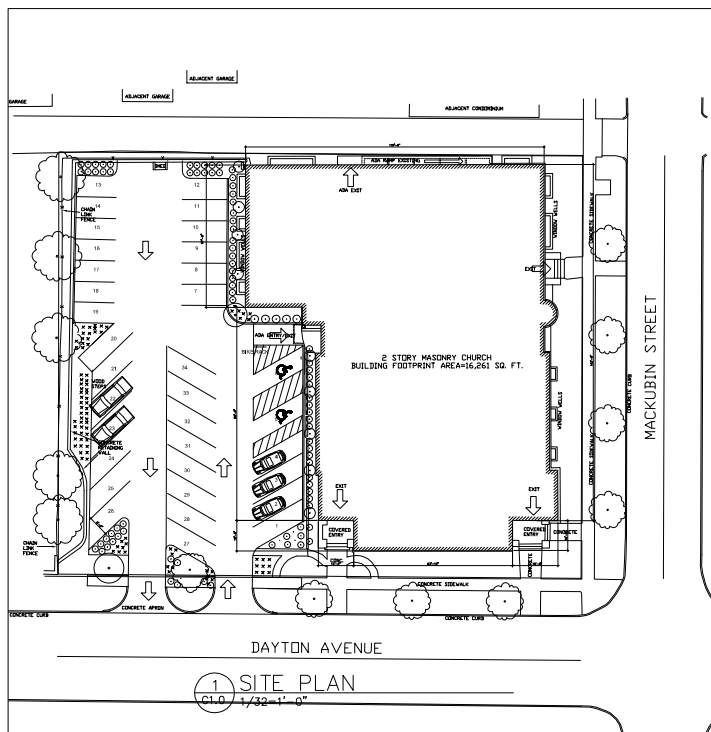

1 SITE PLAN
C1.0 1/32"=1'-0"

CODE REVIEW

PROJECT: REMODELING OF EXISTING BUILDING
DAYTON AVE. PRESBYTERIAN CHURCH
217 MACKUBIN STREET
ST. PAUL, MN 55102

CODE USED:
2018 IRC
2020 STATE BUILDING CODE
BUILDING

EXISTING TWO STORY WITH PARTIAL BASEMENT
TYPE OF CONSTRUCTION V-B
AREA ALLOWED 17,000 SF

OCCUPANCY TYPE: MIXED USE

1-4 ADULT DAYCARE

A-2 BANQUET HALL

OCCUPANCY LOADS:

FIRST FLOOR:

A-2 SERVICE HALL FOR BANQUET

A-2 BANQUET HALL

SECOND FLOOR:

BANQUET OFFICE

STORAGE

BASEMENT FLOOR:

A-2 ADULT DAY CARE

PLUMBING FIXTURES:

FIRST FLOOR:

A-2 F&M EACH REQ'D WC-4, LAV-4, DF-1(1 SR. SINK)

SECOND FLOOR:

A-2 BANQUET HALL SERVICE AND STORAGE

BASEMENT FLOOR:

1-4 F&M EACH REQ'D WC-2, LAV-2, DF-1(1 SR. SINK)

EXIT REQ'D PER FLOOR

2 MIN REQ'D(2 PROVIDED WITH 72" MIN. WIDTH PROVIDED)

PARKING REQUIREMENTS

32 STALL REQUIRED (34 PROVIDED)

elnagdy architects



consultants

DATE	2022
BY	A.S.
SCALE	1/32"=1'-0"
PROJECT	RENOVATION REMODELING DAYTON AVE PRESBYTERIAN CHURCH

certification
10-19-2022

revisions

RENOVATION REMODELING
DAYTON AVE PRESBYTERIAN CHURCH

project title

SITE PLAN

drawing title

C1.0

Demographics

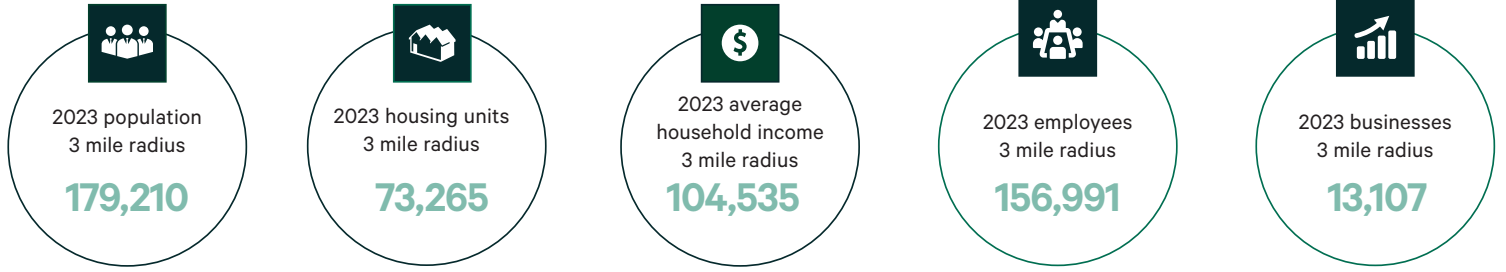

	1 MILE	3 MILES	5 MILES
POPULATION			
2024 Population - Current Year Estimate	31,408	179,210	376,924
2029 Population - Five Year Projection	32,409	183,118	383,192
2020 Population - Census	30,493	176,585	374,160
2010 Population - Census	28,715	164,510	345,192
2020-2024 Annual Population Growth Rate	0.70%	0.35%	0.17%
2024-2029 Annual Population Growth Rate	0.63%	0.43%	0.33%
HOUSEHOLDS			
2024 Households - Current Year Estimate	12,922	73,265	151,493
2029 Households - Five Year Projection	13,214	74,191	153,089
2010 Households - Census	11,675	66,622	138,359
2020 Households - Census	12,588	72,528	150,403
2020-2024 Compound Annual Household Growth Rate	92.7%	94.0%	94.8%
2024-2029 Annual Household Growth Rate	0.62%	0.24%	0.17%
2024 Average Household Size	2.34	2.36	2.41
HOUSEHOLD INCOME			
2024 Average Household Income	\$101,714	\$104,535	\$106,003
2029 Average Household Income	\$116,907	\$119,765	\$121,814
2024 Median Household Income	\$62,100	\$72,679	\$74,505
2029 Median Household Income	\$71,579	\$82,482	\$84,312
2024 Per Capita Income	\$42,109	\$42,799	\$42,704
2029 Per Capita Income	\$47,926	\$48,569	\$48,757
HOUSING UNITS			
2024 Housing Units	14,127	78,736	161,114
2024 Vacant Housing Units	1,205 8.5%	5,471 6.9%	9,621 6.0%
2024 Occupied Housing Units	12,922 91.5%	73,265 93.1%	151,493 94.0%
2024 Owner Occupied Housing Units	4,611 32.6%	33,070 42.0%	75,936 47.1%
2024 Renter Occupied Housing Units	8,311 58.8%	40,195 51.1%	75,557 46.9%
EDUCATION			
2024 Population 25 and Over	21,558	121,489	253,428
HS and Associates Degrees	8,885 41.2%	52,448 43.2%	110,587 43.6%
Bachelor's Degree or Higher	10,274 47.7%	58,259 48.0%	121,289 47.9%
PLACE OF WORK			
2024 Businesses	1,251	7,217	13,107
2024 Employees	21,682	156,991	240,940



Contact Us

Jerry Driessen

First Vice President

+1 612 336 4310

gerald.driessen@cbre.com

© 2024 CBRE, Inc. All rights reserved. This information has been obtained from sources believed reliable, but has not been verified for accuracy or completeness. You should conduct a careful, independent investigation of the property and verify all information. Any reliance on this information is solely at your own risk. CBRE and the CBRE logo are service marks of CBRE, Inc. All other marks displayed on this document are the property of their respective owners, and the use of such logos does not imply any affiliation with or endorsement of CBRE. Photos herein are the property of their respective owners. Use of these images without the express written consent of the owner is prohibited.