

5702 Crowder Blvd, New Orleans, LA 70127

NNN



310.883.7555

[flashmangroup.com](http://flashmangroup.com)

TAILORED SOLUTIONS. 

The information contained in the following Marketing Brochure is proprietary and strictly confidential. It is intended to be reviewed only by the party receiving it from Flashman Investment Group and should not be made available to any other person or entity without the written consent of Flashman Investment Group. This Marketing Brochure has been prepared to provide summary, unverified information to prospective purchasers, and to establish only a preliminary level of interest in the subject property. The information contained herein is not a substitute for a through due diligence investigation, and makes no warranty or representation, with respect to the income or expenses for the subject property, the future projected financial performance of the property, the size and square footage of the property and improvements, the presence or absence of contaminating substances, PCB's or asbestos, the compliance with State and Federal regulations, the physical condition of the improvements thereon, or the financial condition or business prospects of any tenant, or any tenant's plans or intentions to continue its occupancy of the subject property. The information contained in this Marketing Brochure has been obtained from sources we believe to be reliable; however, Flashman Investment Group has not verified, and will not verify, any of the information contained herein, nor has Flashman Investment Group conducted any investigation regarding these matters and makes no warranty or representation whatsoever regarding the accuracy or completeness of the information provided. All of the information set forth herein.

ALL PROPERTY SHOWINGS ARE BY APPOINTMENT ONLY.  
PLEASE DO NOT DISTURB TENANTS.

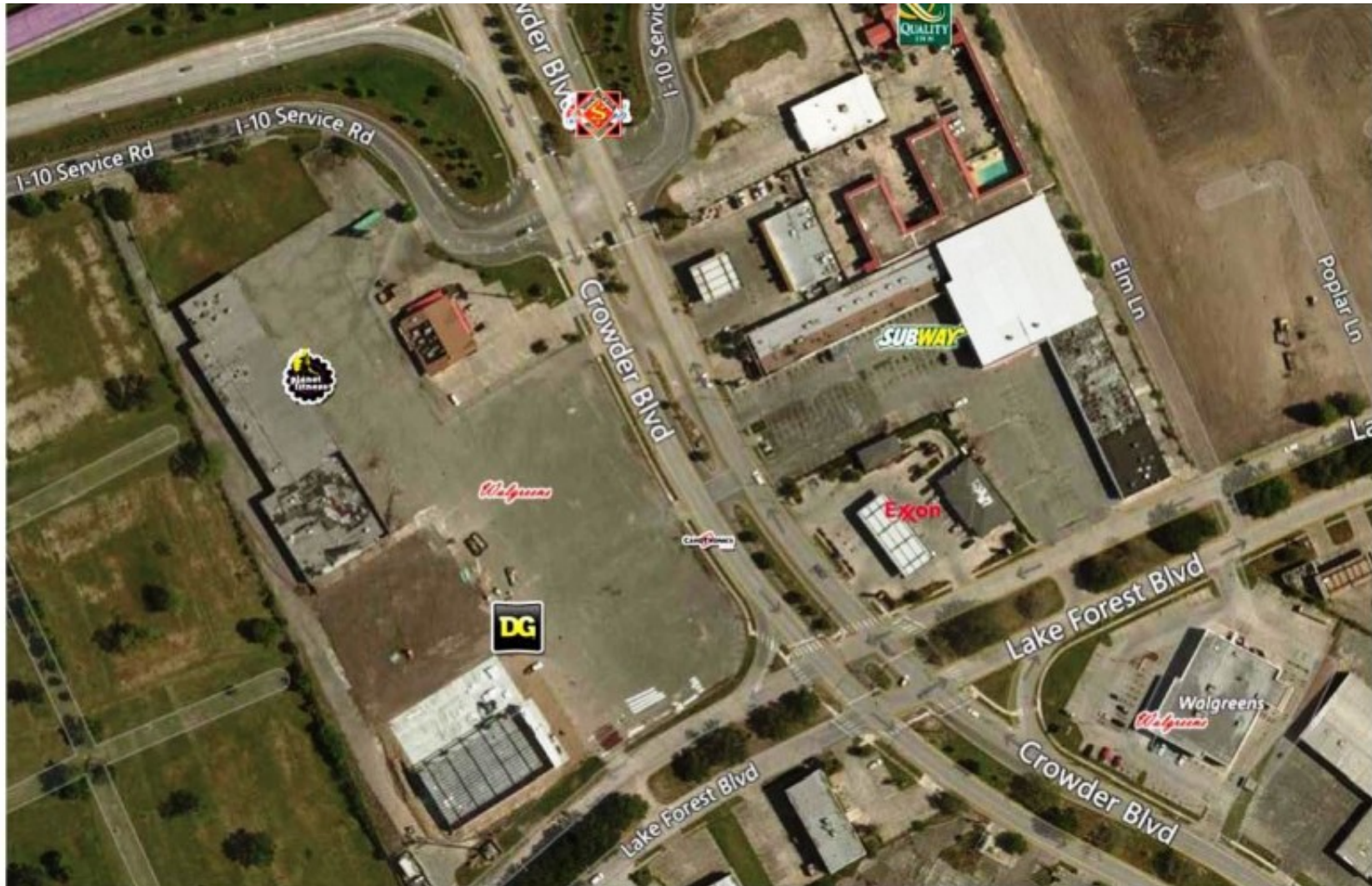

### Pricing Summary

|                |             |
|----------------|-------------|
| Purchase Price | \$5,275,000 |
| Cap Rate       | 5.21%       |
| Total NOI      | \$275,000   |

### Tenant Summary

|                 |                   |
|-----------------|-------------------|
| Tenant          | Walgreens         |
| Revenue         | \$117.35B         |
| Market CAP      | 85.779B           |
| Lease Guarantor | Corporate         |
| Headquaranters  | Deerfield, IL     |
| Stock Symbol    | WBA               |
| Locations       | nationwide        |
| Website         | www.walgreens.com |

### Investment Summary

|                        |                   |
|------------------------|-------------------|
| Type Of Ownership      | Fee-simple        |
| Year Built             | 2017              |
| Building Size/Lot Size | 14,490 / 70,131.6 |
| Price per SF           | \$364.04          |
| Price per Lot SF       | \$75.22           |
| Lease Type             | NNN               |

| Lease Term              | NOI       | Monthly Rent | Monthly (\$/SF) | CAP Rate |
|-------------------------|-----------|--------------|-----------------|----------|
| Current - 02/28/2036    | \$275,000 | \$22,916.67  | \$1.58          | 5.21%    |
| 02/21/2017 - 02/28/2036 | \$275,000 | \$22,916.67  | \$1.58          | 5.21%    |
|                         |           | Average      | \$1.58          | 5.21%    |

Lease Abstract

Tenant Walgreens

Lease Commencement 01/01/1970

Lease Expiration 02/28/2036

Property Taxes Tenant

Insurance Tenant

Utilities Tenant

CAM Tenant

Roof and Structure Maintenance Tenant

Parking Tenant

Percentage Rent Tenant

| Lease Term              | NOI       | Monthly Rent | Monthly (\$/SF) | CAP Rate |
|-------------------------|-----------|--------------|-----------------|----------|
| Current - 02/28/2036    | \$275,000 | \$22,916.67  | \$1.58          | 5.21%    |
| 02/21/2017 - 02/28/2036 | \$275,000 | \$22,916.67  | \$1.58          | 5.21%    |
|                         |           | Average      | \$1.58          | 5.21%    |

Renewal Options 11 five year extensions

Loan must be assumed: 2.786M  
with a 3.30% interest rate,  
amortized over 25, due in 4.

PRICING SCENARIOS

HIGH

TARGET

LOW

\$5,275,000

Cap Rate

5.21%

Commission

4.00%

4.00%

\$211,000

Escrow

\$1.00

\$1,000

0.100%

\$5,275

Title

\$1.00

\$1,000

0.100%

\$5,275

City Transfer Tax

\$4.50

\$1,000

0.450%

\$23,738

County Trans. Tax

\$1.10

\$1,000

0.110%

\$5,803

Subtotal

4.760%

\$251,090

**Cost of Sale**

\$251,090

**Sellers Net Proceeds From Sale**

**\$ 5,023,910**

### Consumer Spending Report

| 2017 Annual Spending (\$000s)            | 1 Mile           | 3 Mile           | 5 Mile           |
|--|------------------|------------------|------------------|
| <b>Total Specified Consumer Spending</b> | <b>\$117,331</b> | <b>\$411,083</b> | <b>\$902,858</b> |
| <b>Total Apparel</b>                     | <b>\$9,708</b>   | <b>\$31,286</b>  | <b>\$67,456</b>  |
| Women's Apparel                          | 3,707            | 12,273           | 26,485           |
| Men's Apparel                            | 1,767            | 6,005            | 13,162           |
| Girl's Apparel                           | 872              | 2,580            | 5,434            |
| Boy's Apparel                            | 600              | 1,772            | 3,739            |
| Infant Apparel                           | 516              | 1,563            | 3,322            |
| Footwear                                 | 2,246            | 7,093            | 15,314           |
| <b>Total Entertainment &amp; Hobbies</b> | <b>\$9,284</b>   | <b>\$32,096</b>  | <b>\$71,011</b>  |
| Entertainment                            | 1,308            | 4,840            | 10,626           |
| Audio & Visual Equipment/Service         | 5,695            | 19,041           | 41,331           |
| Reading Materials                        | 200              | 826              | 2,002            |
| Pets, Toys, & Hobbies                    | 2,081            | 7,389            | 17,052           |
| Personal Items                           | 9,889            | 33,885           | 74,419           |
| <b>Total Food and Alcohol</b>            | <b>\$34,053</b>  | <b>\$114,487</b> | <b>\$252,542</b> |
| Food At Home                             | 21,656           | 71,122           | 156,189          |
| Food Away From Home                      | 11,101           | 38,759           | 85,534           |
| Alcoholic Beverages                      | 1,296            | 4,607            | 10,820           |
| <b>Total Household</b>                   | <b>\$15,399</b>  | <b>\$57,162</b>  | <b>\$126,725</b> |
| House Maintenance & Repair               | 3,117            | 12,386           | 28,101           |
| Household Equip & Furnishings            | 6,568            | 23,523           | 51,741           |
| Household Operations                     | 4,714            | 16,992           | 37,423           |
| Housing Costs                            | 1,001            | 4,261            | 9,460            |

**Consumer Spending Report**

**Walgreens**

5702 Crowder Blvd, New Orleans, LA 70127

| 2017 Annual Spending (000s)        | 1 Mile          | 3 Mile           | 5 Mile           |
|------------------------------------|-----------------|------------------|------------------|
| <b>Total Transportation/Maint.</b> | <b>\$28,023</b> | <b>\$101,792</b> | <b>\$219,623</b> |
| Vehicle Purchases                  | 9,832           | 38,299           | 81,371           |
| Gasoline                           | 12,041          | 41,329           | 89,179           |
| Vehicle Expenses                   | 953             | 2,873            | 6,929            |
| Transportation                     | 1,740           | 6,477            | 14,536           |
| Automotive Repair & Maintenance    | 3,457           | 12,815           | 27,608           |
| <b>Total Health Care</b>           | <b>\$4,917</b>  | <b>\$18,405</b>  | <b>\$42,593</b>  |
| Medical Services                   | 2,286           | 8,659            | 20,006           |
| Prescription Drugs                 | 2,052           | 7,638            | 17,820           |
| Medical Supplies                   | 579             | 2,108            | 4,767            |
| <b>Total Education/Day Care</b>    | <b>\$6,057</b>  | <b>\$21,970</b>  | <b>\$48,487</b>  |
| Education                          | 4,638           | 16,459           | 35,869           |
| Fees & Admissions                  | 1,419           | 5,511            | 12,618           |

### Demographic Detail Report

| Radius                        | 1 Mile |       | 3 Mile |        | 5 Mile  |        |
|-------------------------------|--------|-------|--------|--------|---------|--------|
| <b>Population</b>             |        |       |        |        |         |        |
| 2022 Projection               | 21,313 |       | 66,555 |        | 144,927 |        |
| 2017 Estimate                 | 19,599 |       | 61,298 |        | 132,844 |        |
| 2010 Census                   | 16,198 |       | 51,241 |        | 108,180 |        |
| Growth 2017 - 2022            | 8.75%  |       | 8.58%  |        | 9.10%   |        |
| Growth 2010 - 2017            | 21.00% |       | 19.63% |        | 22.80%  |        |
| <b>2017 Population by Age</b> |        |       |        |        |         |        |
|                               | 19,599 |       | 61,298 |        | 132,844 |        |
| Age 0 - 4                     | 1,474  | 7.52% | 4,234  | 6.91%  | 8,905   | 6.70%  |
| Age 5 - 9                     | 1,478  | 7.54% | 4,118  | 6.72%  | 8,628   | 6.49%  |
| Age 10 - 14                   | 1,474  | 7.52% | 4,092  | 6.68%  | 8,486   | 6.39%  |
| Age 15 - 19                   | 1,470  | 7.50% | 4,205  | 6.86%  | 8,765   | 6.60%  |
| Age 20 - 24                   | 1,592  | 8.12% | 4,731  | 7.72%  | 10,071  | 7.58%  |
| Age 25 - 29                   | 1,827  | 9.32% | 5,448  | 8.89%  | 11,691  | 8.80%  |
| Age 30 - 34                   | 1,684  | 8.59% | 4,999  | 8.16%  | 10,719  | 8.07%  |
| Age 35 - 39                   | 1,307  | 6.67% | 3,941  | 6.43%  | 8,494   | 6.39%  |
| Age 40 - 44                   | 1,094  | 5.58% | 3,370  | 5.50%  | 7,342   | 5.53%  |
| Age 45 - 49                   | 1,055  | 5.38% | 3,401  | 5.55%  | 7,460   | 5.62%  |
| Age 50 - 54                   | 1,103  | 5.63% | 3,782  | 6.17%  | 8,342   | 6.28%  |
| Age 55 - 59                   | 1,118  | 5.70% | 4,049  | 6.61%  | 8,958   | 6.74%  |
| Age 60 - 64                   | 1,010  | 5.15% | 3,761  | 6.14%  | 8,324   | 6.27%  |
| Age 65 - 69                   | 779    | 3.97% | 2,890  | 4.71%  | 6,393   | 4.81%  |
| Age 70 - 74                   | 498    | 2.54% | 1,817  | 2.96%  | 4,074   | 3.07%  |
| Age 75 - 79                   | 303    | 1.55% | 1,116  | 1.82%  | 2,649   | 1.99%  |
| Age 80 - 84                   | 180    | 0.92% | 691    | 1.13%  | 1,762   | 1.33%  |
| Age 85+                       | 155    | 0.79% | 653    | 1.07%  | 1,783   | 1.34%  |
| Age 65+                       | 1,915  | 9.77% | 7,167  | 11.69% | 16,661  | 12.54% |
| Median Age                    | 31.40  |       | 33.80  |        | 34.60   |        |
| Average Age                   | 33.80  |       | 36.00  |        | 36.70   |        |

| Demographic Detail Report                           |        |        |        |        |         |        |
|---|--------|--------|--------|--------|---------|--------|
| Walgreens   |        |        |        |        |         |        |
| 5702 Crowder Blvd, New Orleans, LA 70127            |        |        |        |        |         |        |
| Radius  | 1 Mile |        | 3 Mile |        | 5 Mile  |        |
| <b>2017 Population By Race</b>                      | 19,599 |        | 61,298 |        | 132,844 |        |
| White   | 680    | 3.47%  | 2,996  | 4.89%  | 14,741  | 11.10% |
| Black   | 18,563 | 94.71% | 55,760 | 90.97% | 108,825 | 81.92% |
| Am. Indian & Alaskan                                | 33     | 0.17%  | 134    | 0.22%  | 397     | 0.30%  |
| Asian   | 112    | 0.57%  | 1,632  | 2.66%  | 6,913   | 5.20%  |
| Hawaiian & Pacific Island                           | 13     | 0.07%  | 48     | 0.08%  | 92      | 0.07%  |
| Other   | 199    | 1.02%  | 727    | 1.19%  | 1,877   | 1.41%  |
| <b>Population by Hispanic Origin</b>                | 19,599 |        | 61,298 |        | 132,844 |        |
| Non-Hispanic Origin                                 | 19,185 | 97.89% | 59,673 | 97.35% | 127,972 | 96.33% |
| Hispanic Origin                                     | 414    | 2.11%  | 1,625  | 2.65%  | 4,872   | 3.67%  |
| <b>2017 Median Age, Male</b>                        | 29.00  |        | 31.90  |        | 32.80   |        |
| <b>2017 Average Age, Male</b>                       | 32.10  |        | 34.50  |        | 35.20   |        |
| <b>2017 Median Age, Female</b>                      | 33.30  |        | 35.40  |        | 36.40   |        |
| <b>2017 Average Age, Female</b>                     | 35.20  |        | 37.20  |        | 38.00   |        |
| <b>2017 Population by Occupation Classification</b> | 14,881 |        | 48,016 |        | 105,078 |        |
| Civilian Employed                                   | 7,923  | 53.24% | 26,304 | 54.78% | 56,879  | 54.13% |
| Civilian Unemployed                                 | 580    | 3.90%  | 2,164  | 4.51%  | 4,460   | 4.24%  |
| Civilian Non-Labor Force                            | 6,378  | 42.86% | 19,527 | 40.67% | 43,689  | 41.58% |
| Armed Forces  | 0      | 0.00%  | 21     | 0.04%  | 50      | 0.05%  |
| <b>Households by Marital Status</b>                 |        |        |        |        |         |        |
| Married   | 1,851  |        | 6,958  |        | 14,865  |        |
| Married No Children                                 | 1,154  |        | 4,395  |        | 9,474   |        |
| Married w/Children                                  | 697    |        | 2,564  |        | 5,390   |        |
| <b>2017 Population by Education</b>                 | 14,001 |        | 44,486 |        | 97,982  |        |
| Some High School, No Diploma                        | 2,281  | 16.29% | 6,334  | 14.24% | 17,228  | 17.58% |
| High School Grad (Incl Equivalency)                 | 3,808  | 27.20% | 12,400 | 27.87% | 26,917  | 27.47% |
| Some College, No Degree                             | 4,247  | 30.33% | 14,151 | 31.81% | 27,922  | 28.50% |
| Associate Degree                                    | 1,887  | 13.48% | 4,567  | 10.27% | 9,993   | 10.20% |
| Bachelor Degree                                     | 1,213  | 8.66%  | 4,578  | 10.29% | 10,025  | 10.23% |
| Advanced Degree                                     | 565    | 4.04%  | 2,456  | 5.52%  | 5,897   | 6.02%  |

| Demographic Detail Report                |        |        |        |        |         |        |
|--|--------|--------|--------|--------|---------|--------|
| Walgreens                                |        |        |        |        |         |        |
| 5702 Crowder Blvd, New Orleans, LA 70127 |        |        |        |        |         |        |
| Radius                                   | 1 Mile |        | 3 Mile |        | 5 Mile  |        |
| <b>2017 Population by Occupation</b>     | 14,359 |        | 48,773 |        | 105,265 |        |
| Real Estate & Finance                    | 264    | 1.84%  | 997    | 2.04%  | 2,244   | 2.13%  |
| Professional & Management                | 2,341  | 16.30% | 8,539  | 17.51% | 19,500  | 18.52% |
| Public Administration                    | 345    | 2.40%  | 1,489  | 3.05%  | 3,151   | 2.99%  |
| Education & Health                       | 2,072  | 14.43% | 7,023  | 14.40% | 14,378  | 13.66% |
| Services                                 | 2,845  | 19.81% | 7,983  | 16.37% | 16,370  | 15.55% |
| Information                              | 92     | 0.64%  | 507    | 1.04%  | 1,035   | 0.98%  |
| Sales                                    | 1,953  | 13.60% | 6,003  | 12.31% | 12,662  | 12.03% |
| Transportation                           | 794    | 5.53%  | 2,155  | 4.42%  | 4,731   | 4.49%  |
| Retail                                   | 862    | 6.00%  | 2,955  | 6.06%  | 6,032   | 5.73%  |
| Wholesale                                | 46     | 0.32%  | 428    | 0.88%  | 1,012   | 0.96%  |
| Manufacturing                            | 290    | 2.02%  | 1,236  | 2.53%  | 2,992   | 2.84%  |
| Production                               | 1,055  | 7.35%  | 3,769  | 7.73%  | 8,020   | 7.62%  |
| Construction                             | 450    | 3.13%  | 1,962  | 4.02%  | 4,694   | 4.46%  |
| Utilities                                | 563    | 3.92%  | 2,096  | 4.30%  | 4,123   | 3.92%  |
| Agriculture & Mining                     | 22     | 0.15%  | 130    | 0.27%  | 762     | 0.72%  |
| Farming, Fishing, Forestry               | 0      | 0.00%  | 63     | 0.13%  | 278     | 0.26%  |
| Other Services                           | 365    | 2.54%  | 1,438  | 2.95%  | 3,281   | 3.12%  |
| <b>2017 Worker Travel Time to Job</b>    | 7,865  |        | 26,070 |        | 56,208  |        |
| <30 Minutes                              | 4,613  | 58.65% | 14,988 | 57.49% | 34,162  | 60.78% |
| 30-60 Minutes                            | 2,661  | 33.83% | 9,062  | 34.76% | 17,858  | 31.77% |
| 60+ Minutes                              | 591    | 7.51%  | 2,020  | 7.75%  | 4,188   | 7.45%  |
| <b>2010 Households by HH Size</b>        | 5,819  |        | 18,761 |        | 39,819  |        |
| 1-Person Households                      | 1,332  | 22.89% | 4,685  | 24.97% | 10,466  | 26.28% |
| 2-Person Households                      | 1,611  | 27.69% | 5,142  | 27.41% | 11,146  | 27.99% |
| 3-Person Households                      | 1,216  | 20.90% | 3,857  | 20.56% | 7,744   | 19.45% |
| 4-Person Households                      | 854    | 14.68% | 2,631  | 14.02% | 5,245   | 13.17% |
| 5-Person Households                      | 497    | 8.54%  | 1,476  | 7.87%  | 3,007   | 7.55%  |
| 6-Person Households                      | 192    | 3.30%  | 591    | 3.15%  | 1,283   | 3.22%  |
| 7 or more Person Households              | 117    | 2.01%  | 379    | 2.02%  | 928     | 2.33%  |
| <b>2017 Average Household Size</b>       | 2.80   |        | 2.70   |        | 2.70    |        |
| <b>Households</b>                        | 7,589  |        | 24,344 |        | 53,387  |        |
| 2022 Projection                          | 7,589  |        | 24,344 |        | 53,387  |        |
| 2017 Estimate                            | 6,983  |        | 22,411 |        | 48,913  |        |
| 2010 Census                              | 5,819  |        | 18,761 |        | 39,819  |        |
| Growth 2017 - 2022                       | 8.68%  |        | 8.63%  |        | 9.15%   |        |
| Growth 2010 - 2017                       | 20.00% |        | 19.46% |        | 22.84%  |        |

**Demographic Detail Report**

| <b>Walgreens</b>                         |           |        |           |        |           |        |
|--|-----------|--------|-----------|--------|-----------|--------|
| 5702 Crowder Blvd, New Orleans, LA 70127 |           |        |           |        |           |        |
| Radius                                   | 1 Mile    |        | 3 Mile    |        | 5 Mile    |        |
| <b>2017 Households by HH Income</b>      | 6,983     |        | 22,410    |        | 48,913    |        |
| <\$25,000                                | 3,171     | 45.41% | 9,183     | 40.98% | 20,015    | 40.92% |
| \$25,000 - \$50,000                      | 1,771     | 25.36% | 5,791     | 25.84% | 13,000    | 26.58% |
| \$50,000 - \$75,000                      | 991       | 14.19% | 2,991     | 13.35% | 6,363     | 13.01% |
| \$75,000 - \$100,000                     | 509       | 7.29%  | 1,993     | 8.89%  | 4,486     | 9.17%  |
| \$100,000 - \$125,000                    | 351       | 5.03%  | 1,372     | 6.12%  | 2,547     | 5.21%  |
| \$125,000 - \$150,000                    | 121       | 1.73%  | 553       | 2.47%  | 1,184     | 2.42%  |
| \$150,000 - \$200,000                    | 63        | 0.90%  | 389       | 1.74%  | 825       | 1.69%  |
| \$200,000+                               | 6         | 0.09%  | 138       | 0.62%  | 493       | 1.01%  |
| <b>2017 Avg Household Income</b>         | \$39,420  |        | \$45,772  |        | \$46,132  |        |
| <b>2017 Med Household Income</b>         | \$28,283  |        | \$31,700  |        | \$32,128  |        |
| <b>2017 Occupied Housing</b>             | 6,983     |        | 22,411    |        | 48,913    |        |
| Owner Occupied                           | 3,213     | 46.01% | 12,448    | 55.54% | 28,288    | 57.83% |
| Renter Occupied                          | 3,770     | 53.99% | 9,963     | 44.46% | 20,625    | 42.17% |
| <b>2010 Housing Units</b>                | 7,866     |        | 24,986    |        | 55,008    |        |
| 1 Unit                                   | 4,608     | 58.58% | 16,485    | 65.98% | 40,103    | 72.90% |
| 2 - 4 Units                              | 1,034     | 13.15% | 2,291     | 9.17%  | 6,515     | 11.84% |
| 5 - 19 Units                             | 1,283     | 16.31% | 3,027     | 12.11% | 3,939     | 7.16%  |
| 20+ Units                                | 941       | 11.96% | 3,183     | 12.74% | 4,451     | 8.09%  |
| <b>2017 Housing Value</b>                | 3,213     |        | 12,448    |        | 28,288    |        |
| <\$100,000                               | 383       | 11.92% | 1,283     | 10.31% | 3,979     | 14.07% |
| \$100,000 - \$200,000                    | 2,017     | 62.78% | 7,370     | 59.21% | 15,665    | 55.38% |
| \$200,000 - \$300,000                    | 587       | 18.27% | 2,081     | 16.72% | 4,742     | 16.76% |
| \$300,000 - \$400,000                    | 174       | 5.42%  | 991       | 7.96%  | 1,989     | 7.03%  |
| \$400,000 - \$500,000                    | 0         | 0.00%  | 111       | 0.89%  | 536       | 1.89%  |
| \$500,000 - \$1,000,000                  | 37        | 1.15%  | 414       | 3.33%  | 776       | 2.74%  |
| \$1,000,000+                             | 15        | 0.47%  | 198       | 1.59%  | 601       | 2.12%  |
| <b>2017 Median Home Value</b>            | \$160,659 |        | \$167,041 |        | \$164,889 |        |
| <b>2017 Housing Units by Yr Built</b>    | 7,932     |        | 25,293    |        | 55,887    |        |
| Built 2010+                              | 462       | 5.82%  | 1,073     | 4.24%  | 2,590     | 4.63%  |
| Built 2000 - 2010                        | 106       | 1.34%  | 533       | 2.11%  | 1,114     | 1.99%  |
| Built 1990 - 1999                        | 274       | 3.45%  | 1,113     | 4.40%  | 1,933     | 3.46%  |
| Built 1980 - 1989                        | 1,559     | 19.65% | 5,518     | 21.82% | 8,538     | 15.28% |
| Built 1970 - 1979                        | 3,073     | 38.74% | 7,995     | 31.61% | 11,780    | 21.08% |
| Built 1960 - 1969                        | 1,464     | 18.46% | 4,929     | 19.49% | 9,534     | 17.06% |
| Built 1950 - 1959                        | 644       | 8.12%  | 2,971     | 11.75% | 10,447    | 18.69% |
| Built <1949                              | 350       | 4.41%  | 1,161     | 4.59%  | 9,951     | 17.81% |
| <b>2017 Median Year Built</b>            | 1974      |        | 1973      |        | 1967      |        |

### Demographic Summary Report

| Radius                             | 1 Mile   |        | 3 Mile   |        | 5 Mile   |        |
|------------------------------------|----------|--------|----------|--------|----------|--------|
| <b>Population</b>                  |          |        |          |        |          |        |
| 2022 Projection                    | 21,313   |        | 66,555   |        | 144,927  |        |
| 2017 Estimate                      | 19,599   |        | 61,298   |        | 132,844  |        |
| 2010 Census                        | 16,198   |        | 51,241   |        | 108,180  |        |
| Growth 2017 - 2022                 | 8.75%    |        | 8.58%    |        | 9.10%    |        |
| Growth 2010 - 2017                 | 21.00%   |        | 19.63%   |        | 22.80%   |        |
| 2017 Population by Hispanic Origin | 415      |        | 1,625    |        | 4,872    |        |
| 2017 Population                    | 19,599   |        | 61,298   |        | 132,844  |        |
| White                              | 680      | 3.47%  | 2,996    | 4.89%  | 14,741   | 11.10% |
| Black                              | 18,563   | 94.71% | 55,760   | 90.97% | 108,825  | 81.92% |
| Am. Indian & Alaskan               | 33       | 0.17%  | 134      | 0.22%  | 397      | 0.30%  |
| Asian                              | 112      | 0.57%  | 1,632    | 2.66%  | 6,913    | 5.20%  |
| Hawaiian & Pacific Island          | 13       | 0.07%  | 48       | 0.08%  | 92       | 0.07%  |
| Other                              | 199      | 1.02%  | 727      | 1.19%  | 1,877    | 1.41%  |
| U.S. Armed Forces                  | 0        |        | 23       |        | 54       |        |
| <b>Households</b>                  |          |        |          |        |          |        |
| 2022 Projection                    | 7,589    |        | 24,344   |        | 53,387   |        |
| 2017 Estimate                      | 6,983    |        | 22,411   |        | 48,913   |        |
| 2010 Census                        | 5,819    |        | 18,761   |        | 39,819   |        |
| Growth 2017 - 2022                 | 8.68%    |        | 8.63%    |        | 9.15%    |        |
| Growth 2010 - 2017                 | 20.00%   |        | 19.46%   |        | 22.84%   |        |
| Owner Occupied                     | 3,213    | 46.01% | 12,448   | 55.54% | 28,288   | 57.83% |
| Renter Occupied                    | 3,770    | 53.99% | 9,963    | 44.46% | 20,625   | 42.17% |
| 2017 Households by HH Income       | 6,983    |        | 22,410   |        | 48,913   |        |
| Income: <\$25,000                  | 3,171    | 45.41% | 9,183    | 40.98% | 20,015   | 40.92% |
| Income: \$25,000 - \$50,000        | 1,771    | 25.36% | 5,791    | 25.84% | 13,000   | 26.58% |
| Income: \$50,000 - \$75,000        | 991      | 14.19% | 2,991    | 13.35% | 6,363    | 13.01% |
| Income: \$75,000 - \$100,000       | 509      | 7.29%  | 1,993    | 8.89%  | 4,486    | 9.17%  |
| Income: \$100,000 - \$125,000      | 351      | 5.03%  | 1,372    | 6.12%  | 2,547    | 5.21%  |
| Income: \$125,000 - \$150,000      | 121      | 1.73%  | 553      | 2.47%  | 1,184    | 2.42%  |
| Income: \$150,000 - \$200,000      | 63       | 0.90%  | 389      | 1.74%  | 825      | 1.69%  |
| Income: \$200,000+                 | 6        | 0.09%  | 138      | 0.62%  | 493      | 1.01%  |
| 2017 Avg Household Income          | \$39,420 |        | \$45,772 |        | \$46,132 |        |
| 2017 Med Household Income          | \$28,283 |        | \$31,700 |        | \$32,128 |        |

Traffic Count Report

Walgreens

5702 Crowder Blvd, New Orleans, LA 70127

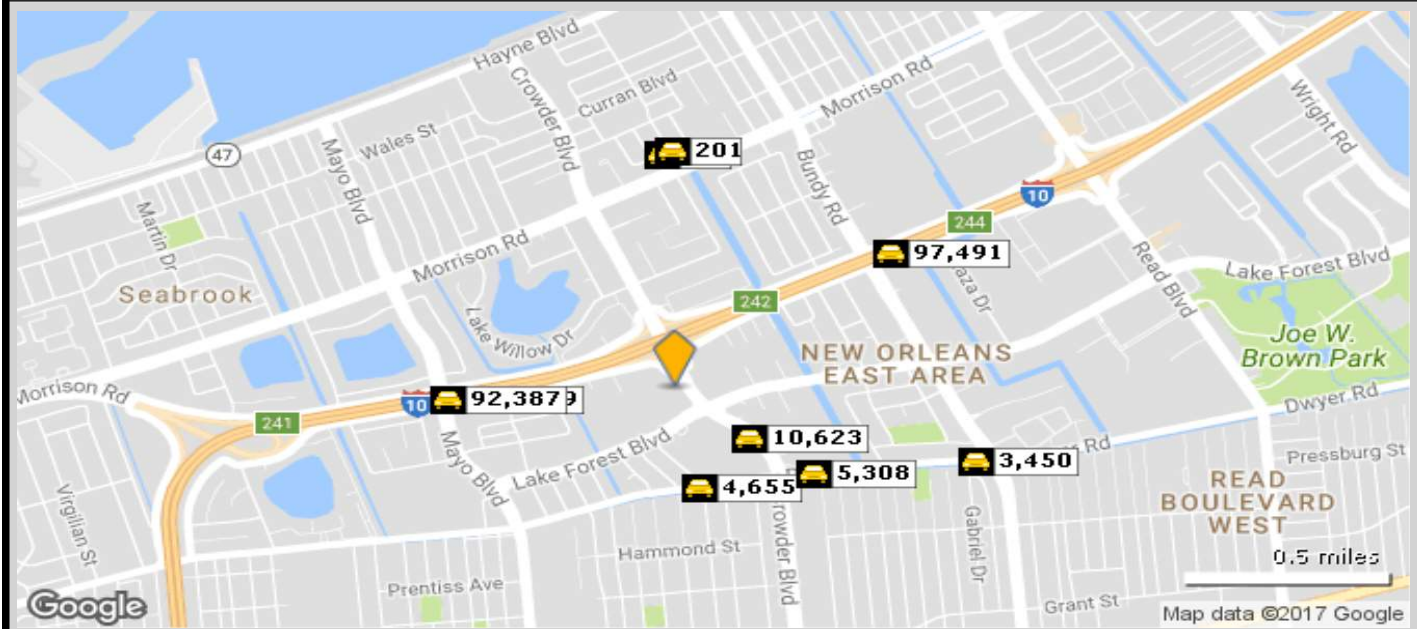

|    | Street             | Cross Street     | Cross Str Dist | Count Year | Avg Daily Volume | Volume Type | Miles from Subject Prop |
|----|--------------------|------------------|----------------|------------|------------------|-------------|-------------------------|
| 1  | Crowder Blvd       | Lake Forest Blvd | 0.13 NW        | 2016       | 10,623           | MPSI        | .24                     |
| 2  | Dwyer Rd           | Sandhurst Dr     | 0.01 W         | 2016       | 4,655            | MPSI        | .29                     |
| 3  | Dwyer Rd           | Crowder Blvd     | 0.08 W         | 2016       | 5,308            | MPSI        | .43                     |
| 4  | Pontchartrain Expy | Crowder Blvd     | 0.55 E         | 2012       | 58,022           | MPSI        | .55                     |
| 5  | I-10               | Mayo Blvd        | 0.02 W         | 2010       | 116,239          | MPSI        | .55                     |
| 6  | I-10               | Crowder Blvd     | 0.55 E         | 2016       | 92,387           | MPSI        | .55                     |
| 7  | I-10               | Read Blvd        | 0.53 NE        | 2010       | 97,491           | ADT         | .68                     |
| 8  | Scottsdale Dr      | Benson St        | 0.02 NE        | 2016       | 111              | MPSI        | .69                     |
| 9  | Scottsdale Dr      | Benson St        | 0.01 SW        | 2016       | 201              | MPSI        | .70                     |
| 10 | Dwyer Rd           | Bundy Rd         | 0.03 E         | 2016       | 3,450            | MPSI        | .78                     |

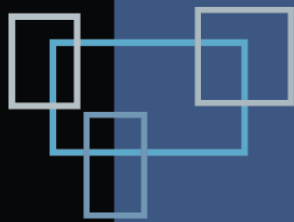

| Demographic Market Comparison Report       |          | 1 mile radius |          |        |  |
|--|----------|---------------|----------|--------|--|
| Walgreens                                  |          |               |          |        |  |
| 5702 Crowder Blvd, New Orleans, LA 70127   |          |               |          |        |  |
| Type: Retail/Drug Store                    |          |               |          |        |  |
| County: Orleans                            |          |               |          |        |  |
|  | 1 Mile   |               | County   |        |  |
| <b>Population Growth</b>                   |          |               |          |        |  |
| Growth 2010 - 2017                         | 21.00%   |               | 15.70%   |        |  |
| Growth 2017 - 2022                         | 8.75%    |               | 7.98%    |        |  |
| Empl                                       | 7,923    | 93.18%        | 185,282  | 93.79% |  |
| Unempl                                     | 580      | 6.82%         | 12,273   | 6.21%  |  |
| <b>2017 Population by Race</b>             |          |               |          |        |  |
|  | 19,599   | 397,822       |          |        |  |
| White                                      | 680      | 3.47%         | 141,074  | 35.46% |  |
| Black                                      | 18,562   | 94.71%        | 236,527  | 59.46% |  |
| Am. Indian & Alaskan                       | 33       | 0.17%         | 1,373    | 0.35%  |  |
| Asian                                      | 112      | 0.57%         | 12,412   | 3.12%  |  |
| Hawaiian & Pacific Island                  | 13       | 0.07%         | 310      | 0.08%  |  |
| Other                                      | 199      | 1.02%         | 6,126    | 1.54%  |  |
| <b>Household Growth</b>                    |          |               |          |        |  |
| Growth 2010 - 2017                         | 20.00%   |               | 15.99%   |        |  |
| Growth 2017 - 2022                         | 8.68%    |               | 8.15%    |        |  |
| Renter Occupied                            | 3,770    | 53.99%        | 86,408   | 52.40% |  |
| Owner Occupied                             | 3,213    | 46.01%        | 78,485   | 47.60% |  |
| <b>2017 Households by Household Income</b> |          |               |          |        |  |
|  | 6,983    | 164,893       |          |        |  |
| Income <\$25K                              | 3,171    | 45.41%        | 57,548   | 34.90% |  |
| Income \$25K - \$50K                       | 1,771    | 25.36%        | 38,868   | 23.57% |  |
| Income \$50K - \$75K                       | 991      | 14.19%        | 21,340   | 12.94% |  |
| Income \$75K - \$100K                      | 509      | 7.29%         | 16,060   | 9.74%  |  |
| Income \$100K - \$125K                     | 351      | 5.03%         | 10,172   | 6.17%  |  |
| Income \$125K - \$150K                     | 121      | 1.73%         | 5,725    | 3.47%  |  |
| Income \$150K - \$200K                     | 63       | 0.90%         | 6,645    | 4.03%  |  |
| Income \$200K+                             | 6        | 0.09%         | 8,535    | 5.18%  |  |
| 2017 Med Household Inc                     | \$28,283 |               | \$40,109 |        |  |
| 2017 Median Age                            | 31.40    |               | 36.00    |        |  |



jason flashman  
License #01841976  
jason@flashmangroup.com

phone: 310.883.7555

Doug Rogers  
Realty Executives Bayou Properties 301  
Jackson Street Suite 301  
Alexandria La 71301  
#BROK.0995683208



Flashman Investment Group  
11990 san vicente blvd #350  
los angeles, CA 90049

#01985275

TAILORED SOLUTIONS. 