

674.10 Acres of Agriculture Land in Campo

Highway 94, Campo, CA 91906

- Zoned General Rural (S92)
- General Plan Rural Lands (RL-40) (1du/40 acres)
- Permitted uses include Single Family Homes, Essential Services, Agricultural Use
- Excellent visibility and access to State Route 94

Purchase Price: \$2,495,000

MEXICO

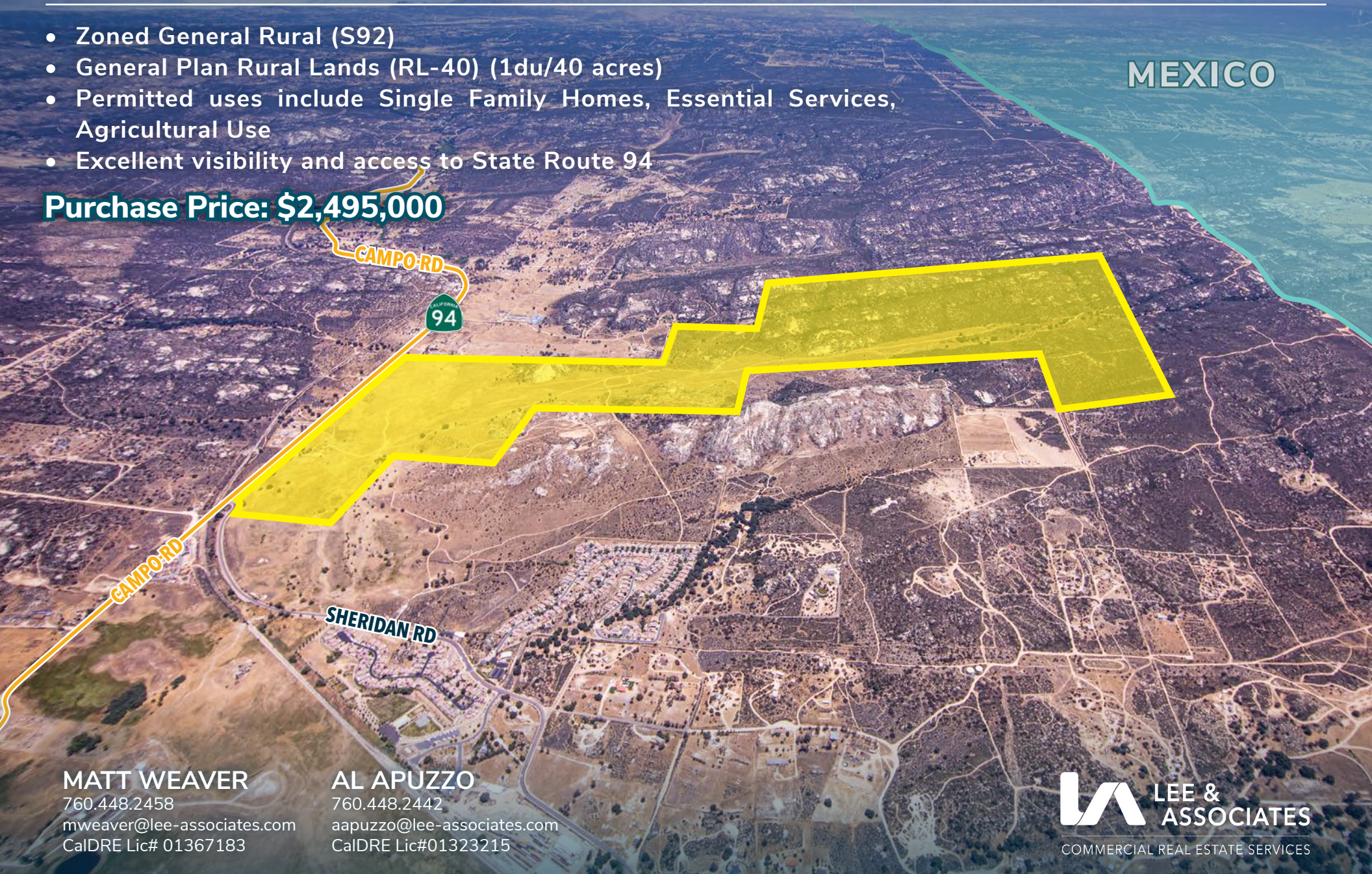

MATT WEAVER

760.448.2458
mweaver@lee-associates.com
CalDRE Lic# 01367183

AL APUZZO

760.448.2442
aapuzzo@lee-associates.com
CalDRE Lic#01323215

LEE & ASSOCIATES

COMMERCIAL REAL ESTATE SERVICES



contents

- 3 aerials
- 6 location map
- 7 property information
- 8 county packet
- 9 plat map
- 10 demographics

MEXICO



CAL FIRE San Diego Campo Fire Station 40

DOLLAR GENERAL



MEXICO





Lake Morena

Campo Elementary School

DOLLAR GENERAL

CAL FIRE San Diego Campo Fire Station 40

CAMPO RD

CALIFORNIA 94

CALIFORNIA 94



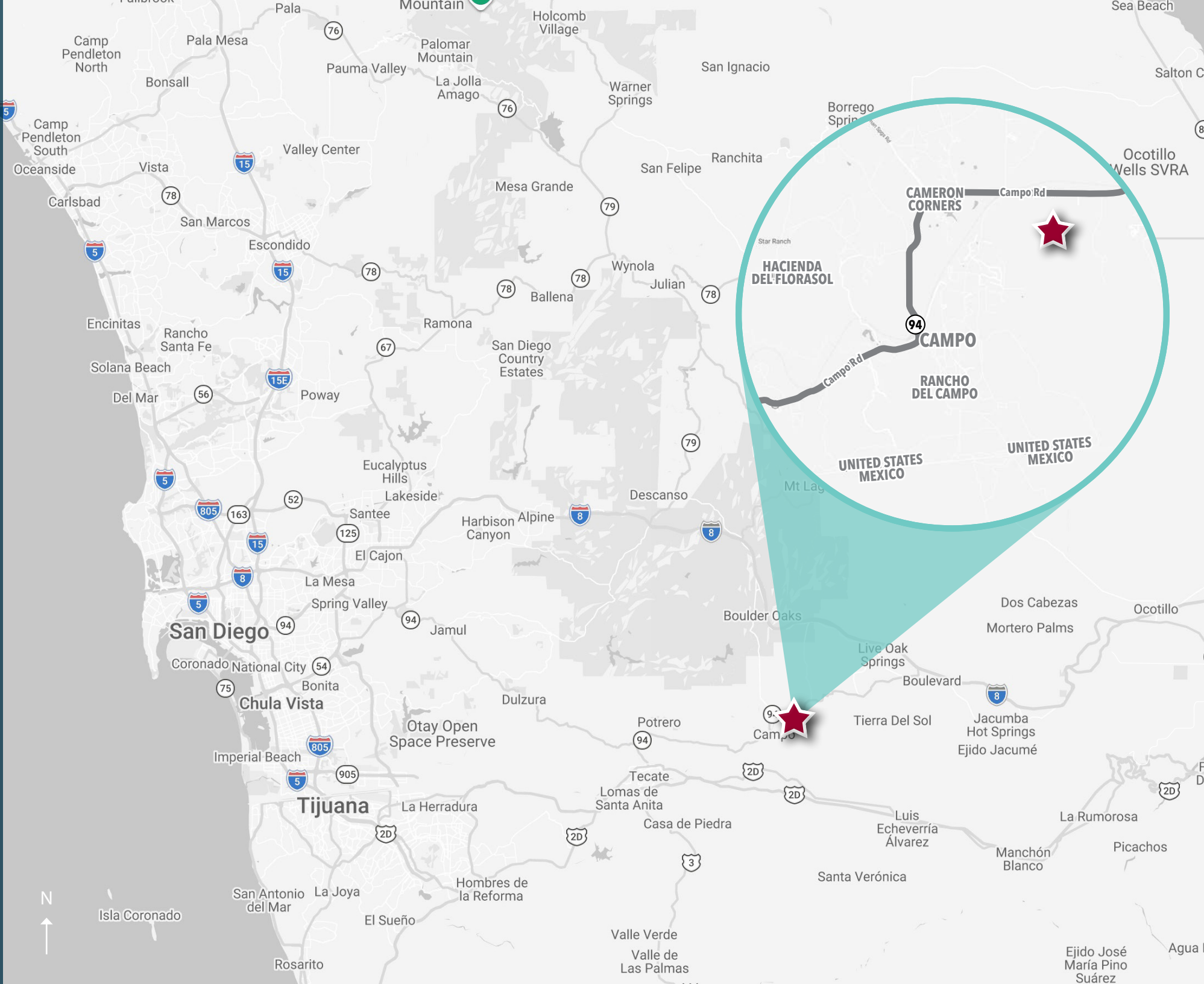

property location:

The subject property is strategically located along Campo Road in Campo, approximately one mile north of the U.S./Mexico border and eight miles southeast of Lake Morena. The property also benefits from convenient access to the Tecate Port of Entry, located approximately 16 miles west of the subject property.

property profile:

The subject property consists of approximately 674.10 acres of agricultural land in Campo, offering a rare large-scale landholding in Southeast San Diego County. Ideally positioned along Highway 94 near the U.S./Mexico border, the property benefits from excellent accessibility and strong regional connectivity.

The site includes a small residence and additional existing structures located on APN 655-100-03-00. Zoned S92 – General Rural, the property allows for a range of residential and agricultural uses while preserving the area’s natural rural character. The expansive acreage, scenic terrain, and strategic location present a unique opportunity for agricultural operations, rural estate development, recreational use, or long-term land investment.

jurisdiction:

County of San Diego

APN:

- 655-100-03 → 38.20 Acres
 - 655-130-15 → 115.00 Acres
 - 655-130-16 → 155.90 Acres
 - 655-130-17 → 5.00 Acres
 - 656-050-03 → 360.00 Acres
- Total Acreage: 674.10

zoning:

General Rural (S92) ([Click to View Zoning](#))

general plan:

Rural Lands (RL-40) (1 du/40 acres)

permitted uses:

Single Family Home, Essential Services, Agricultural Use

community plan:

Lake Morena/Campo

max density:

1 dwelling unit per 40 acres

minimum lot size:

4 acre minimum (388.20 total acres) 8 acre minimum (480.00 total acres)

max height:

35' or 2 Stories

school district:

Mountain Empire Unified School District

services:

Water: Small Public Systems & Private Wells - None

Sewer: Private Septic Systems - None

Electric & Gas: San Diego Gas & Electric (SDG&E)

Fire: San Diego County Fire Protection District

Police: San Diego Sheriff’s Station

purchase price:

\$2,495,000



2014 ORTHOPHOTO

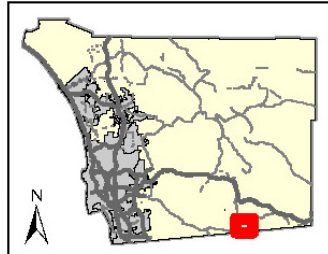
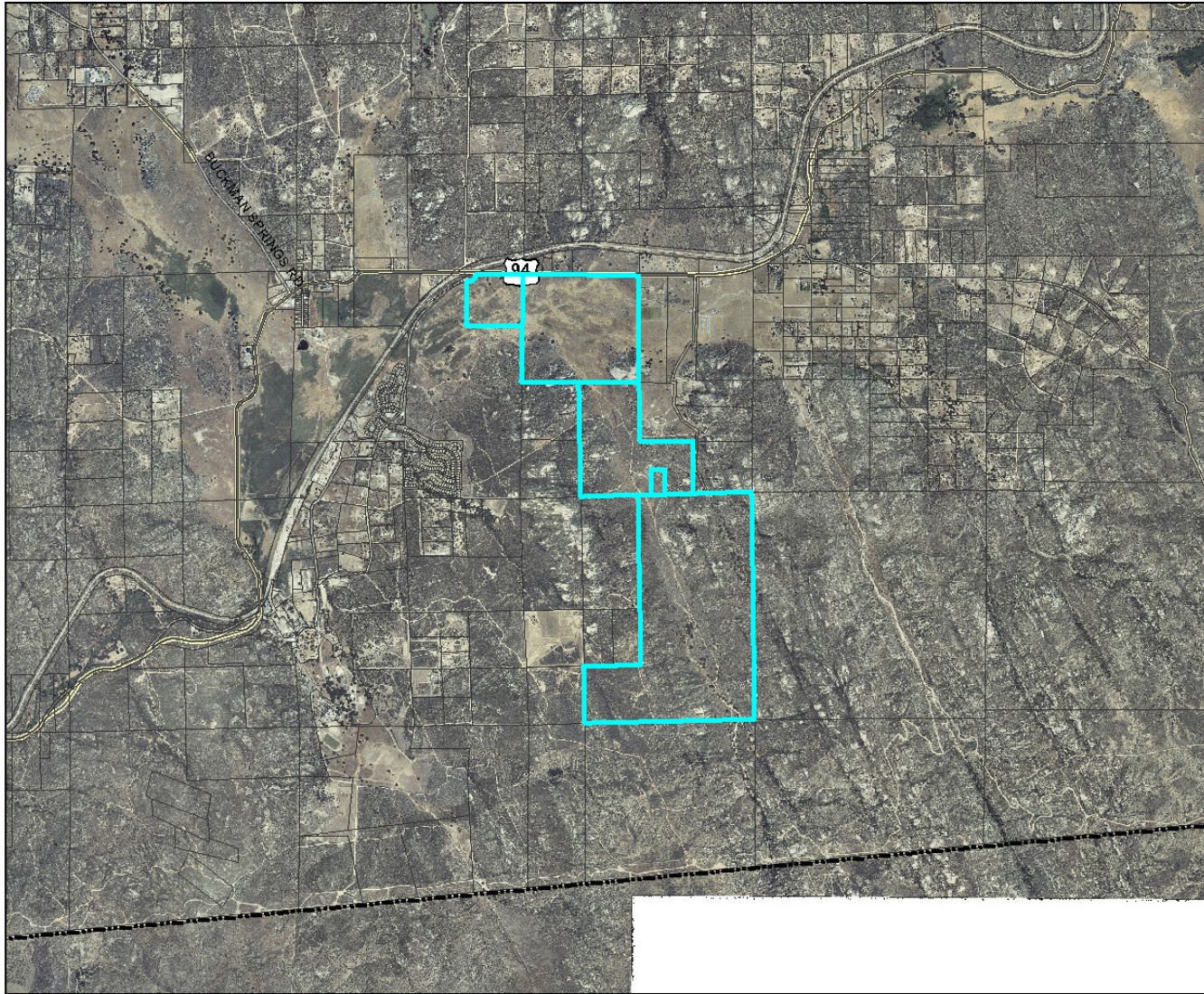

Legend:

 PROJECT AREA

Notes:

0 0.45 0.9 1.35 1.8 Miles
NAD 1983 StatePlane California VI FIPS 0406 Feet
Planning and Development Services



This map is generated automatically from an internet mapping site and is for reference only. Data layers that appear on this map may or may not be accurate, current, or otherwise reliable. THIS MAP IS NOT TO BE USED FOR NAVIGATION.

CLICK HERE TO VIEW COUNTY PACKET



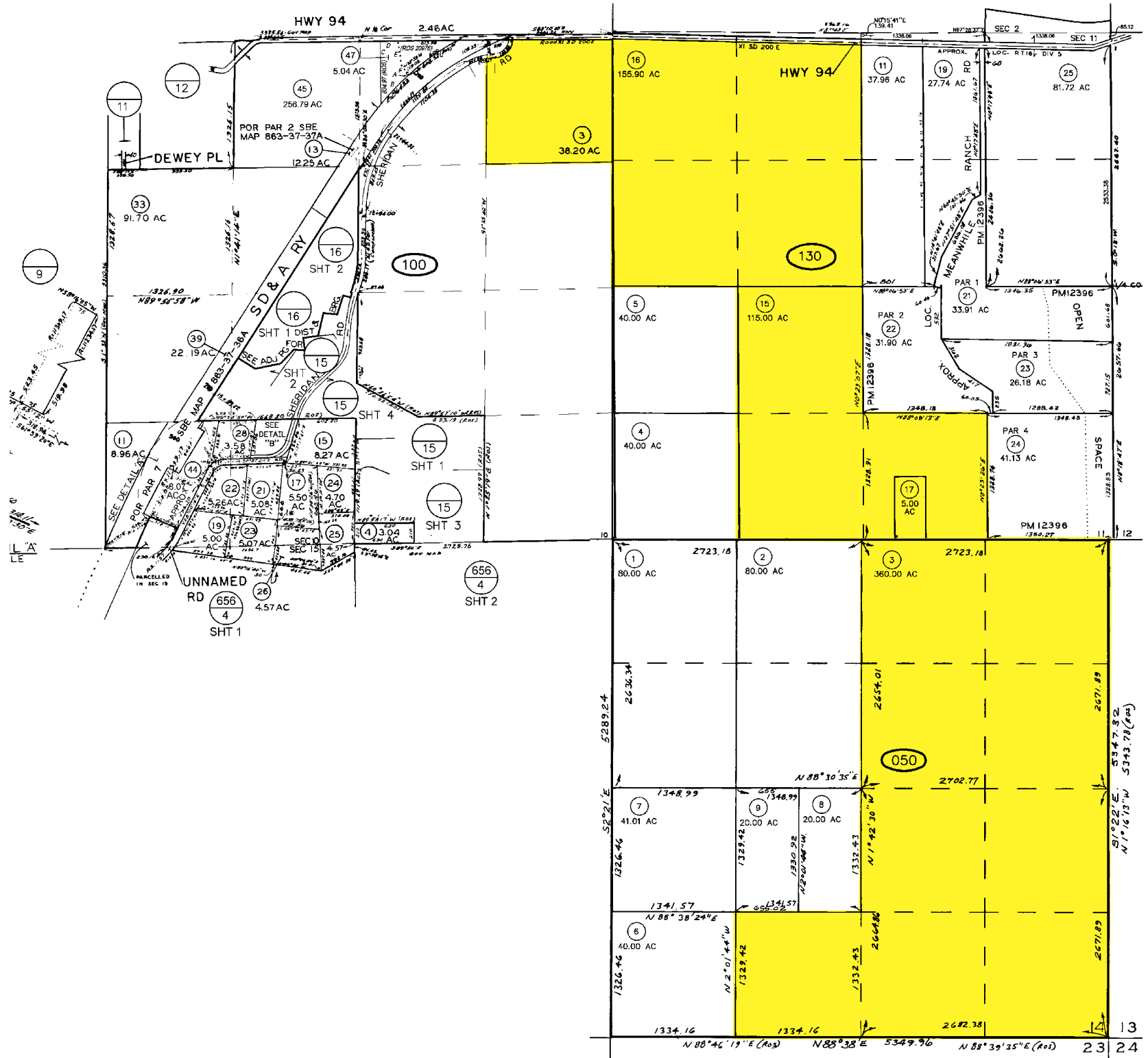

1 mile

population
26



estimated households
9



average household income
\$104,810



median household income
\$89,945



total employees
2

3 miles

population
1,144



estimated households
393



average household income
\$105,534



median household income
\$90,304



total employees
279

5 miles

population
2,220

estimated households
763

average household income
\$117,681

median household income
\$98,365

total employees
350

LEE & ASSOCIATES HEREBY ADVISES ALL PROSPECTIVE PURCHASERS AS FOLLOWS:

The information contained in this Marketing Brochure has been obtained from sources we believe to be reliable. However, Lee & Associates has not and will not verify any of this information, nor has Lee & Associates conducted any investigation regarding these matters. Lee & Associates makes no guarantee, warranty or representation whatsoever about the accuracy or completeness of any information provided.

As the Buyer of real estate, it is the Buyer's responsibility to independently confirm the accuracy and completeness of all material information before completing any purchase. This Marketing Brochure is not a substitute for your thorough due diligence investigation of this opportunity. Lee & Associates expressly denies any obligation to conduct a due diligence examination of this Property for Buyer. Any projections, opinions, assumptions or estimates used in this Marketing Brochure are for example only and do not represent the current or future performance or value of this property. The value of the property to you depends on factors that should be evaluated by you and your tax, financial, consultants and legal advisors. Buyer and Buyer's tax, financial, legal, consultants and all advisors should conduct a careful, independent investigation of any property to determine to your satisfaction the suitability of the property for your needs.

Like all real estate, this property carries significant risks. Buyer and Buyer's consultants, legal and financial advisors must request and carefully review all legal and documents related to the property. Any info provided including fees and costs are not guaranteed and should be verified by Buyer. These figures are subject to change at any time based on market, economic, environmental or other conditions. Buyer is responsible for conducting his/her own investigation of all matters affecting the intrinsic value of the property and the value of any potential development or use of the property.

By accepting this Marketing Brochure you agree to release Lee & Associates and hold it harmless from any kind of claim, cost, expense, or liability arising out of your investigation and/or purchase of this property.



leelandteam.com

FOR MORE INFORMATION, CONTACT:

MATT WEAVER

760.448.2458

mweaver@lee-associates.com

CalDRE Lic# 01367183

AL APUZZO

760.448.2442

aapuzzo@lee-associates.com

CalDRE Lic#01323215

