



**9 ORANGE STREET LONDON WC2**

Dynamic offices in the  
heart of the West End

**1,658 - 5,339 sq ft**

## a modern space

High quality, refurbished office accommodation in a prominent corner building with frontages to both Orange Street and Oxendon Street, just off Haymarket.

Available as a self contained HQ building or on a floor by floor basis.

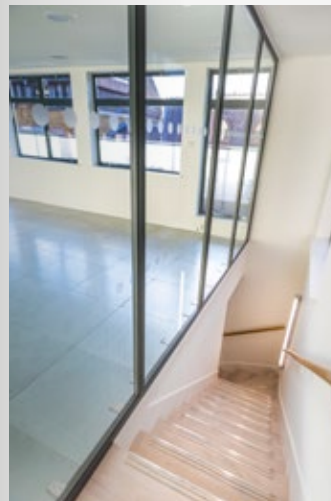

# location



- 1 Dover Street Market
- 2 Ole & Steen
- 3 Theatre Royal Haymarket
- 4 St James's Square
- 5 The Paper Aviary
- 6 Leicester Square
- 7 Aquavit



Located in the very centre of the West End, uniting the exclusive and prestigious area of St James's with the creative and stimulating areas of Soho and Covent Garden. 9 Orange Street is ideally positioned amongst some of the best restaurants, bars and shops that London has to offer.

## Restaurants

- 1 Duck & Waffle Local
- 2 Ole & Steen
- 3 Norte by Bilbao Berria
- 4 Villandry
- 5 Estatoria Milos
- 6 J Sheekey
- 7 The National Cafe
- 8 Kiln
- 9 HIX Soho
- 10 Dishoom
- 11 The Ivy
- 12 Gaultier Soho

## Other

- 1 Dover Street Market
- 2 Harold Pinter Theatre
- 3 St James's Market
- 4 Wholefoods
- 5 The Clubhouse
- 6 Sofitel So SPA
- 7 Odeon Cinema
- 8 ENO
- 9 National Portrait Gallery
- 10 National Gallery

# the building

## Schedule of Areas

	sq ft	sq m
Fourth Floor	523	49
Third Floor	1,494	139
Second Floor	1,658	154
First Floor	1,664	155
Reception	110	10
<b>Total</b>	<b>5,449</b>	<b>506</b>

## Typical Upper Floor

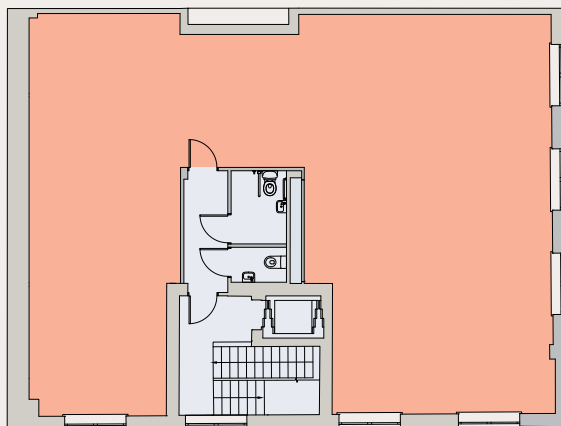

\* For indicative purposes only

## Fourth Floor

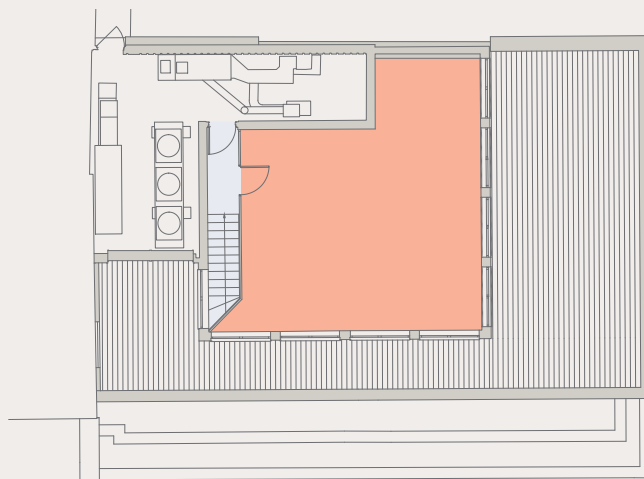

\* For indicative purposes only

## Summary Specification

- Comprehensively refurbished both internally and externally
- Large terrace (4th floor)
- New VRF air-conditioning
- New metal tile raised floor
- New LED lighting
- New plasterboard ceiling
- New video entryphone system
- New WC & shower facilities
- 6 person passenger lift

## Open Plan

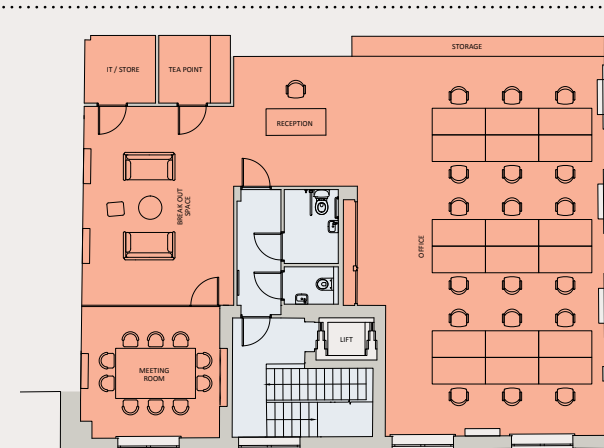

\* For indicative purposes only

## Cellular Configuration

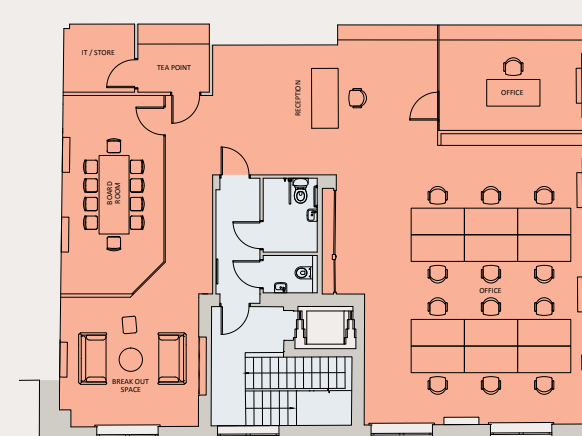

\* For indicative purposes only

9ORANGESTREET.COM

**For further information  
please contact**

**CROSSLAND  
| OTTER HUNT**

**Phil Frenay**  
phil@coh.eu  
020 7399 2742

**Bryan Pontifex**  
bryan@coh.eu  
020 7408 1114

Disclaimer: Crossland Otter Hunt for themselves and for the Vendors of the property, whose Agents they are, give notice that: These particulars do not constitute, nor constitute any part, of an offer or a contract. The maker of these statements has taken all reasonable steps and exercised all due diligence in the preparation of these statements. None of the statements contained in these particulars as to this property is to be relied upon as statements or representations of fact. All measurements are approximate and any intending purchasers must satisfy themselves by inspection or otherwise as to the correctness of each of the statements contained in these particulars. Any services or installations, mechanical, electrical or otherwise, described within these particulars have not been tested and purchasers should rely on their own inspection and verification. The vendors do not make or give and neither, Crossland Otter Hunt or any person in their employment has any authority to make or give any representation or warranty whatever in relation to this property. December 2017.

siren | +44 (0)20 7478 8300 | sirendesign.co.uk | S069226