



FOR LEASE

JACOB KAMM HOUSE

1425 SW 20TH AVE.
PORTLAND, OR 97201

Patrice Cook
Advisor
O: 503.459.4341
patrice.cook@svn.com

Property Summary



OFFERING SUMMARY

Lease Rate:	\$875.00 per month (Gross)
Building Size:	8,680 SF
Available SF:	375 SF
Lot Size:	0.23 Acres
Year Built:	1871
Zoning:	C2 A1
Market:	Portland
Submarket:	SW Portland
Video:	View Here

PROPERTY OVERVIEW

The setting is serene at the end of a dead-end road with a treed common patio above the street which offers an eastern city view. Easy access to downtown. One block from the Goose Hollow MAX station and three blocks from the MAC Club. On-street parking permits available from the City of Portland.

This uncommon space full of Portland's past makes a statement of distinction.

LOCATION OVERVIEW

The historic Kamm House is located in Southwest Portland's Goose Hollow, just west of I-205 in the downtown area. The buildings convenience to freeways, light-rail, walking distance to Washington Park and downtown Portland, and local amenities [restaurants, stores, coffee houses] are a plus. This beautiful building is a Portland Historical Landmark and listed on the National Register of Historic Places.

Walk Score- 83
Transit Score- 84

Available Spaces



LEASE RATE: \$875.00 PER MONTH **TOTAL SPACE:** 375 SF
LEASE TYPE: Gross **LEASE TERM:** Negotiable

SPACE	SPACE USE	LEASE RATE	LEASE TYPE	SIZE	TERM
204		\$875 per month	Gross	375 SF	Negotiable

Floor Plan

2nd Floor - Jacob Kamm House

▲ AVAILABLE

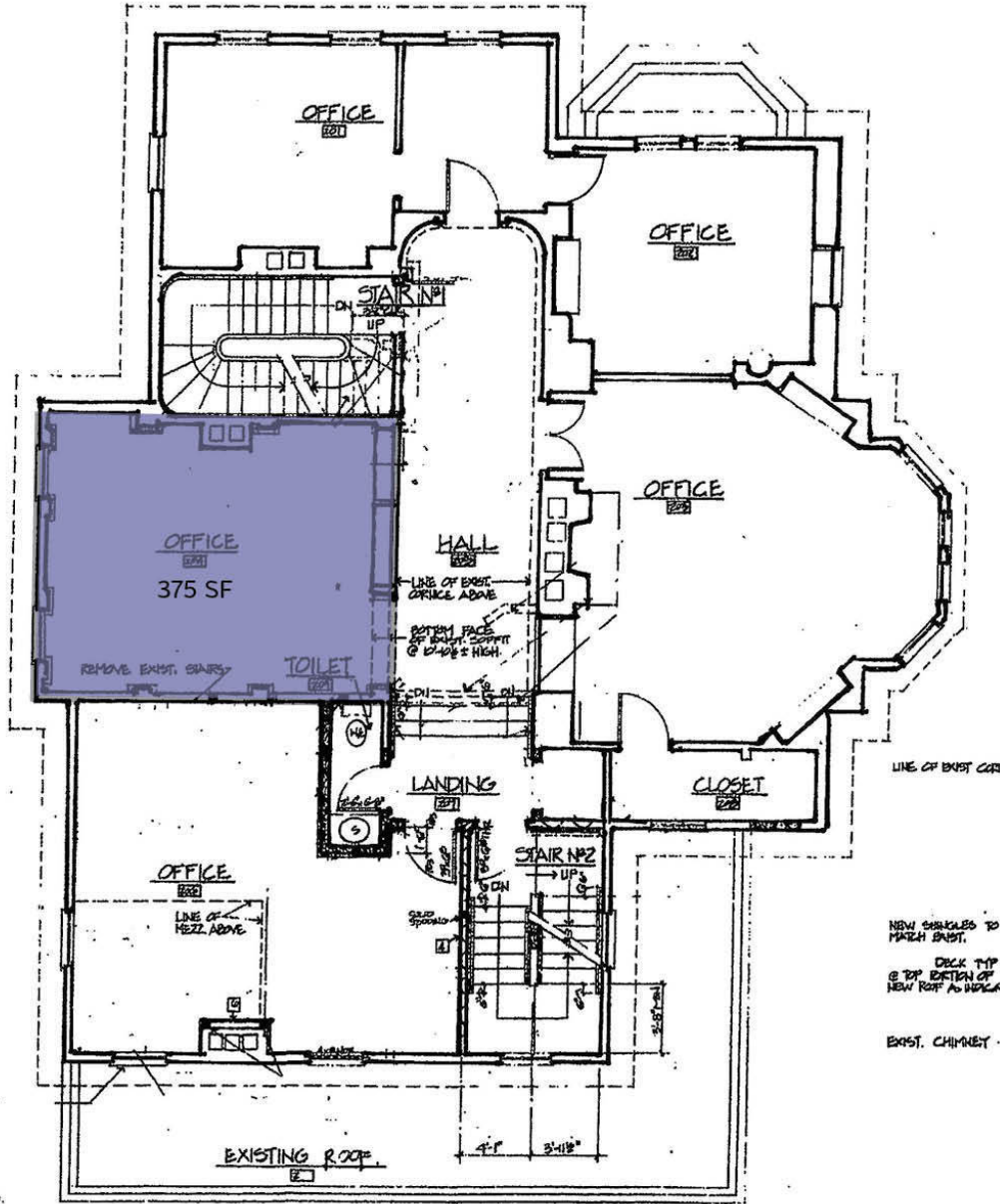

SECOND FLOOR PLAN
 1/4" = 1'-0"
 REVISED JULY 16, 2015



Additional Photos



Additional Photos

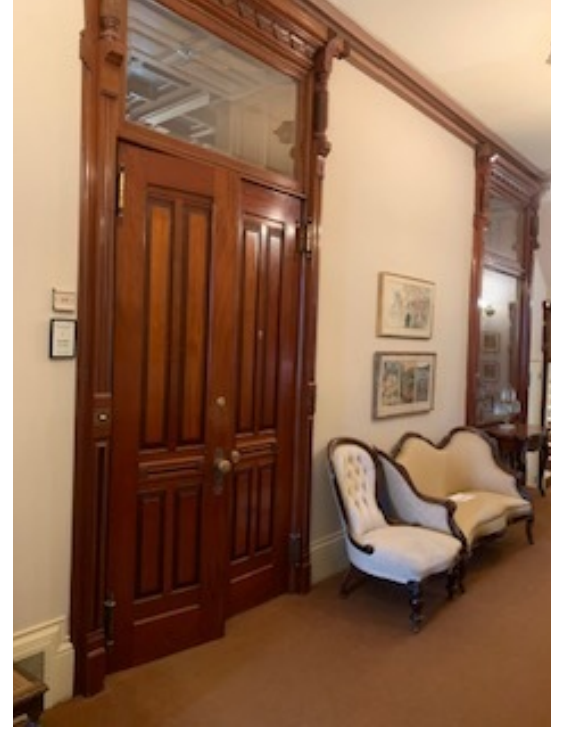

About - Goose Hollow



LOCATION DESCRIPTION - GOOSE HOLLOW

Goose Hollow is a charming neighborhood with a delightful mix of old and new homes and community spaces. Bordering downtown Portland, Goose Hollow is one of the original neighborhoods of "Old Portland" and is in close proximity to popular Forest Park, Nob Hill and Arlington Heights neighborhoods.

Goose Hollow shares the best attributes of both a city's downtown district and an established historic residential neighborhood. It's one of Portland's original neighborhoods, actually; it was established in 1845! Lincoln High School, which was erected in 1869 and is the oldest high school in the Northwest, is in this neighborhood.



The best parts of this area of Portland are the residential portions that feature some of the best examples of this city's architecture, both old and new. Turning a corner is like time travel, as you pass under balconies of modern apartment buildings and find yourself in the shadow of a 100-year-old Portland four-square. Walking is by far the best way to see this neighborhood, so park the car and go wander. Whatever you do, don't pass up the views from Vista Bridge.

The future looks bright for Goose Hollow. Projects that could possibly affect the landscape of the neighborhood include streetcar and other transportation improvements, a remodeled Lincoln High School campus, Major League Soccer in a remodeled Providence Park, a proposed Urban Renewal Area (URA), and the Board's own preliminary visioning.



LOCATION DETAILS

Market- Portland
Sub Market- SW Portland
County- Multnomah

Retailer Map



Location Maps



Aerial Map



Demographics Map

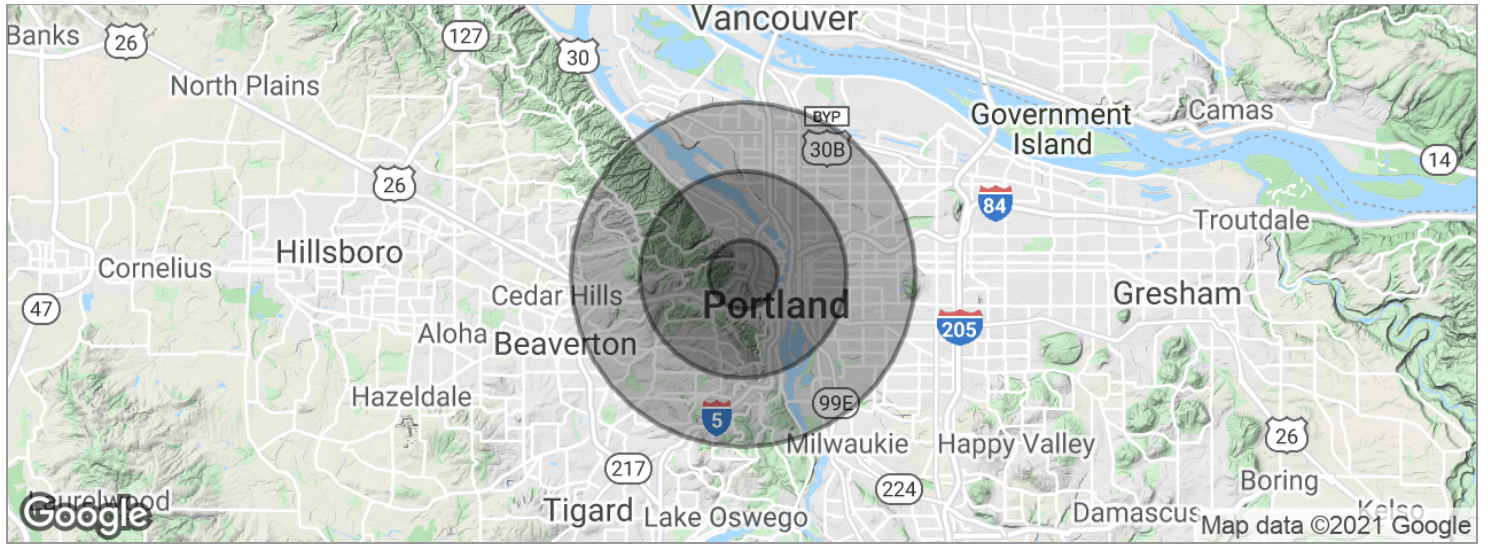

POPULATION	1 MILE	3 MILES	5 MILES
Total population	29,219	115,759	348,011
Median age	34.9	37.4	36.7
Median age [Male]	36.9	38.0	36.6
Median age [Female]	33.6	37.2	36.9
HOUSEHOLDS & INCOME	1 MILE	3 MILES	5 MILES
Total households	18,615	63,698	167,457
# of persons per HH	1.6	1.8	2.1
Average HH income	\$59,249	\$74,792	\$75,445
Average house value	\$603,048	\$537,236	\$442,325

* Demographic data derived from 2010 US Census

Advisor Bio - Patrice Cook



PATRICE COOK

Advisor

patrice.cook@svn.com

Direct: 503.459.4341 | **Cell:** 503.803.8742

PROFESSIONAL BACKGROUND

Patrice Cook has over 30 years in the Real Estate industry. Her experience includes working as an auditor, analysis, property manager, portfolio manager, and broker. Her focus has always been on commercial properties including retail, industrial, land, and office.

Ms. Cook has a BS degree in Accounting from RIT. She has earned her Master's in Corporate Real Estate; her Certificate of Property Management and she is LEED (Leadership in Environmental and Energy Design) accredited. Through strategic planning, building relationships, and negotiation, she helps clients maximize value from their investments either as tenants or owners.

SVN | Bluestone & Hockley

4915 SW Griffith Drive, Suite 300

Beaverton, OR 97005

503.222.3800

Disclaimer

The material contained in this Offering Brochure is furnished solely for the purpose of considering a lease of a portion of the property within and is not to be used for any other purpose. This information should not, under any circumstances, be photocopied or disclosed to any third party without the written consent of the SVN® Advisor or Property Owner [“Owner”], or used for any purpose whatsoever other than to evaluate the possible lease of the Property.

The only party authorized to represent the Owner in connection with the lease of the Property is the SVN Advisor listed in this proposal, and no other person is authorized by the Owner to provide any information or to make any representations other than contained in this Lease Offering Brochure. If the person receiving these materials does not choose to pursue a lease of the Property, this Lease Offering Brochure must be returned to the SVN Advisor.

Neither the SVN Advisor nor the Owner make any representation or warranty, express or implied, as to the accuracy or completeness of the information contained herein, and nothing contained herein is or shall be relied upon as a promise or representation as to the future representation of the Property. This Lease Offering Brochure may include certain statements and estimates by SVN with respect to the Property. These Assumptions may or may not be proven to be correct, and there can be no assurance that such estimates will be achieved. Further, the SVN Advisor and the Owner disclaim any and all liability for representations or warranties, expressed or implied, contained in or omitted from this Lease Offering Brochure, or any other written or oral communication transmitted or made available to the recipient. The recipient shall be entitled to rely solely on those representations and warranties that may be made to it in any final, fully executed and delivered Real Estate Lease Agreement between it and Owner.

The information contained herein is subject to change without notice and the recipient of these materials shall not look to Owner or the SVN Advisor, nor any of their officers, employees, representatives, independent contractors or affiliates, for the accuracy or completeness thereof. Recipients of this Lease Offering Brochure are advised and encouraged to conduct their own comprehensive review and analysis of the Property.

This Lease Offering Brochure is a solicitation of interest only and is not an offer to lease the Property. The Owner expressly reserves the right, at its sole discretion, to reject any or all expressions of interest to lease the Property and expressly reserves the right, at its sole discretion, to terminate negotiations with any entity, for any reason, at any time with or without notice. The Owner shall have no legal commitment or obligation to any entity reviewing the Lease Offering Brochure or making an offer to lease the Property unless and until the Owner executes and delivers a signed Real Estate Lease Agreement on terms acceptable to Owner, in Owner’s sole discretion. By submitting an offer to lease, a prospective lessee will be deemed to have acknowledged the foregoing and agreed to release the Owner and the SVN Advisor from any liability with respect thereto.

To the extent Owner or any agent of Owner corresponds with any prospective lessee, any prospective lessee should not rely on any such correspondence or statements as binding Owner. Only a fully executed Real Estate Lease Agreement shall bind the property and each prospective purchaser proceeds at its own risk.



4915 SW Griffith Drive, Suite 300
Beaverton, OR 97005
503.459.4341
www.svnbluestone.com