

REK architects, LLC  
 21489 KOOP DRIVE  
 SUITE 5  
 MANDEVILLE, LA  
 70471  
 (985) 875-7534

DRAWING RELEASED FOR:  
 PRELIMINARY- NOT FOR CONSTRUCTION   
 PRICING- NOT FOR CONSTRUCTION   
 FOR CONSTRUCTION

REVISION DATES:		
NO.	DATE	PURPOSE
1	1-29-15	MUCOR DWGS

DRAWING RELEASE DATES		
NO.	DATE	PURPOSE
1	7-9-14	SFM SUBMIT
2	9-15-14	REVIEW
3	9-23-14	REVIEW
4	10-7-14	REVIEW
5	1-29-15	MUCOR DWGS

**FLEXSPACE "D"**  
 17950 FABRICATION ROW  
 COVINGTON, LA 70433  
 COVINGTON INDUSTRIAL PARK  
 FAVRET INVESTMENTS, LLC

SHEET NO.  
**A2**  
 THE DESIGN AND PLANS FOR THIS PROJECT ARE THE PROPERTY OF THE ARCHITECT. REUSE WITHOUT WRITTEN APPROVAL IS NOT AUTHORIZED.

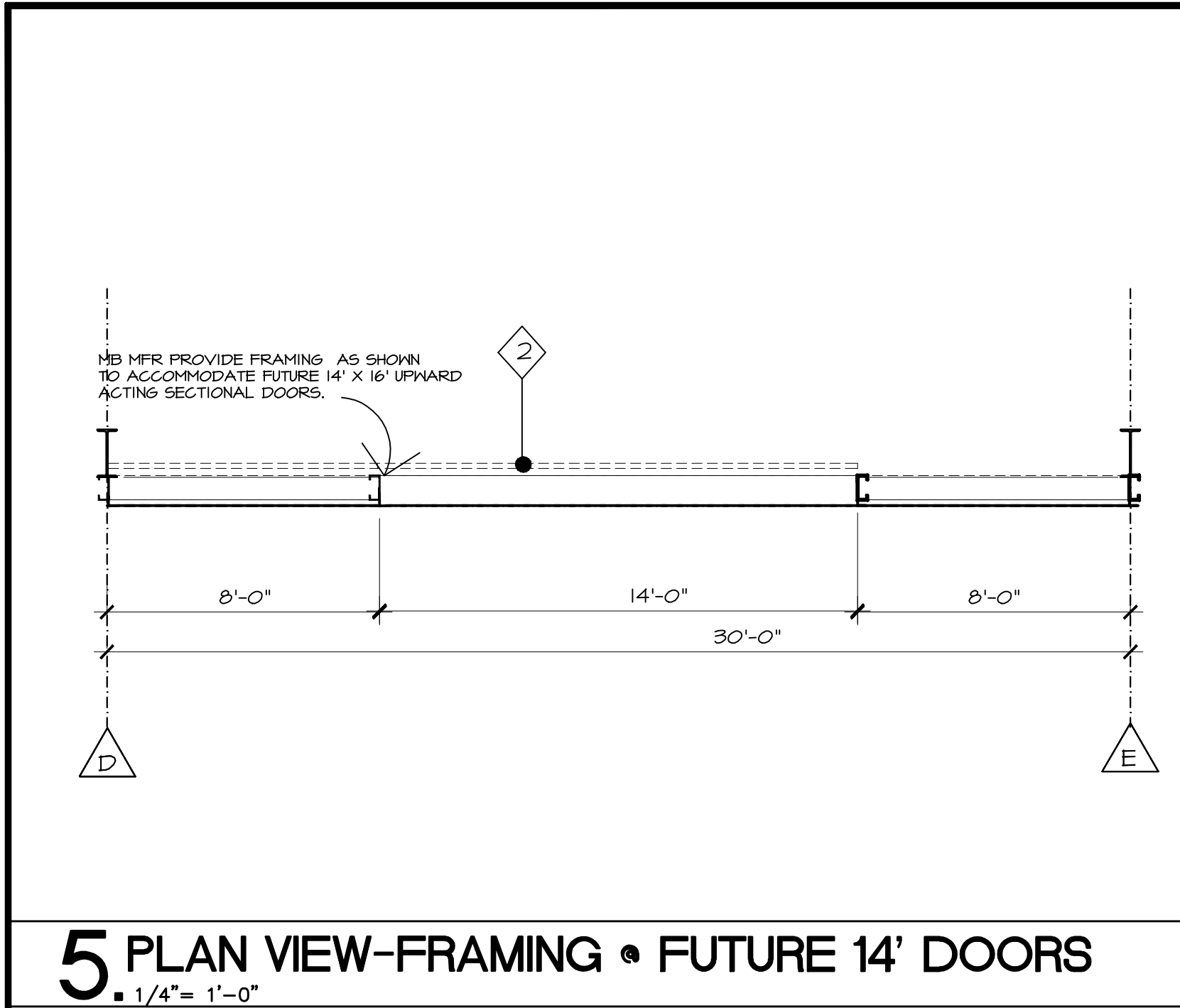
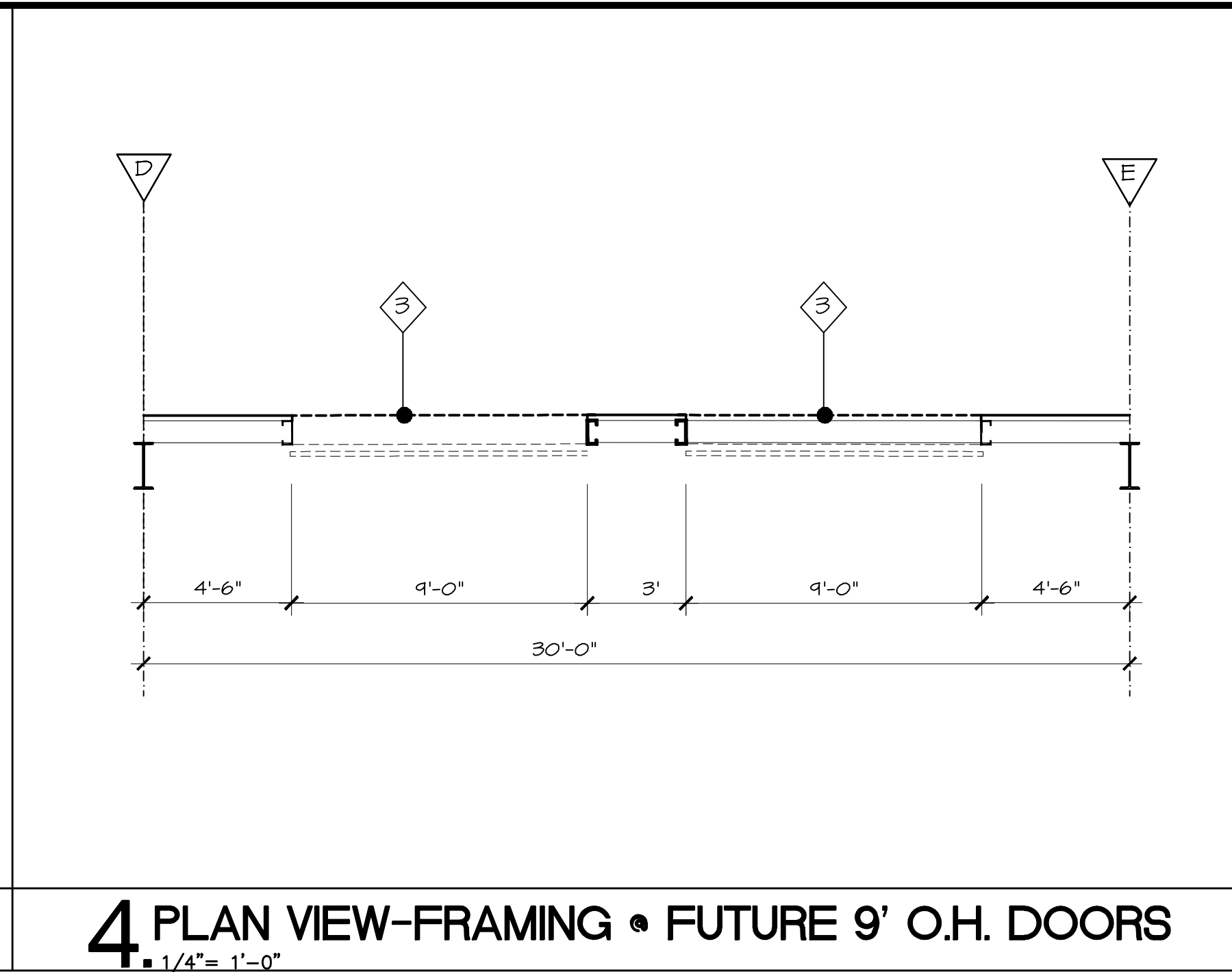
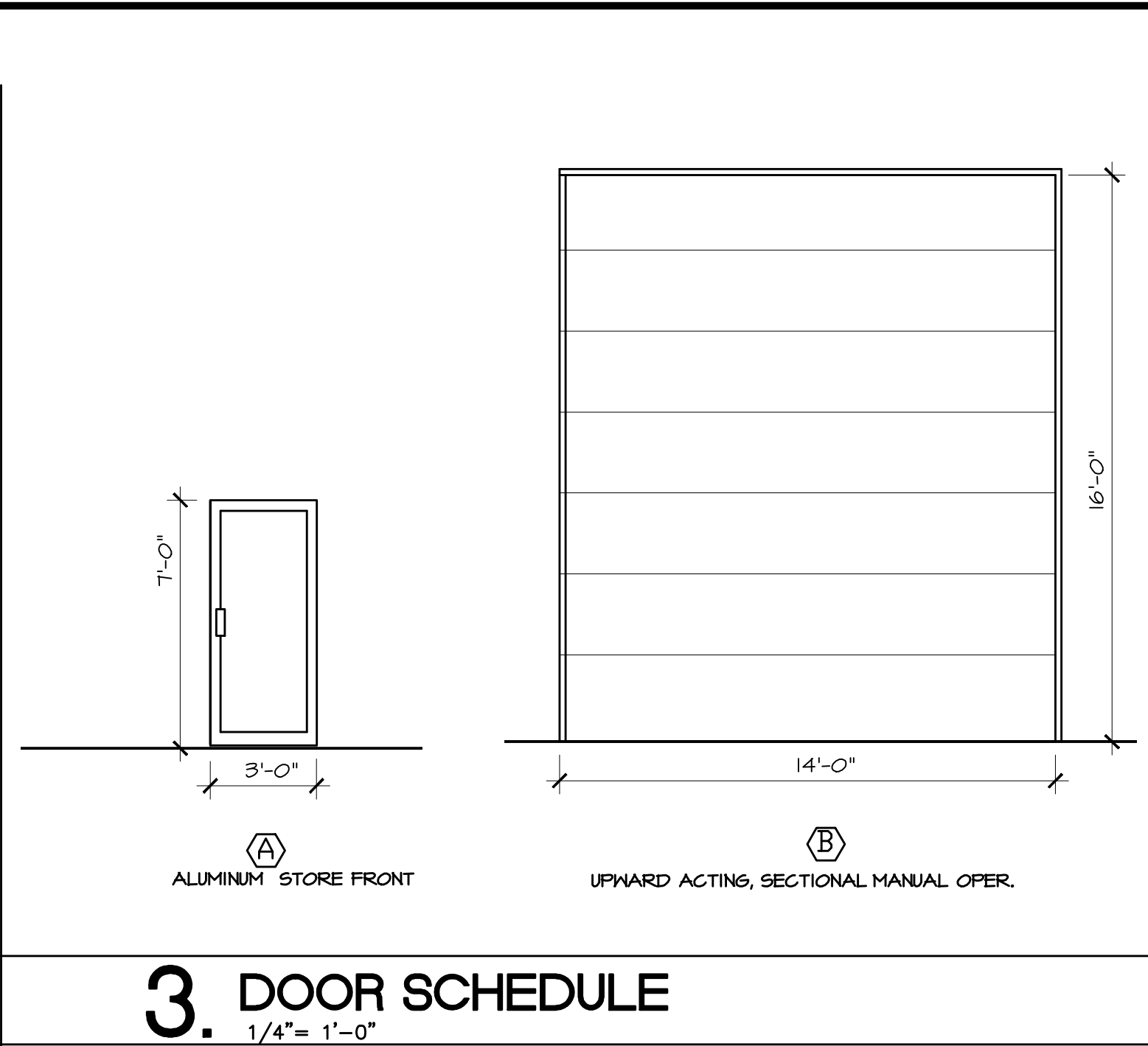
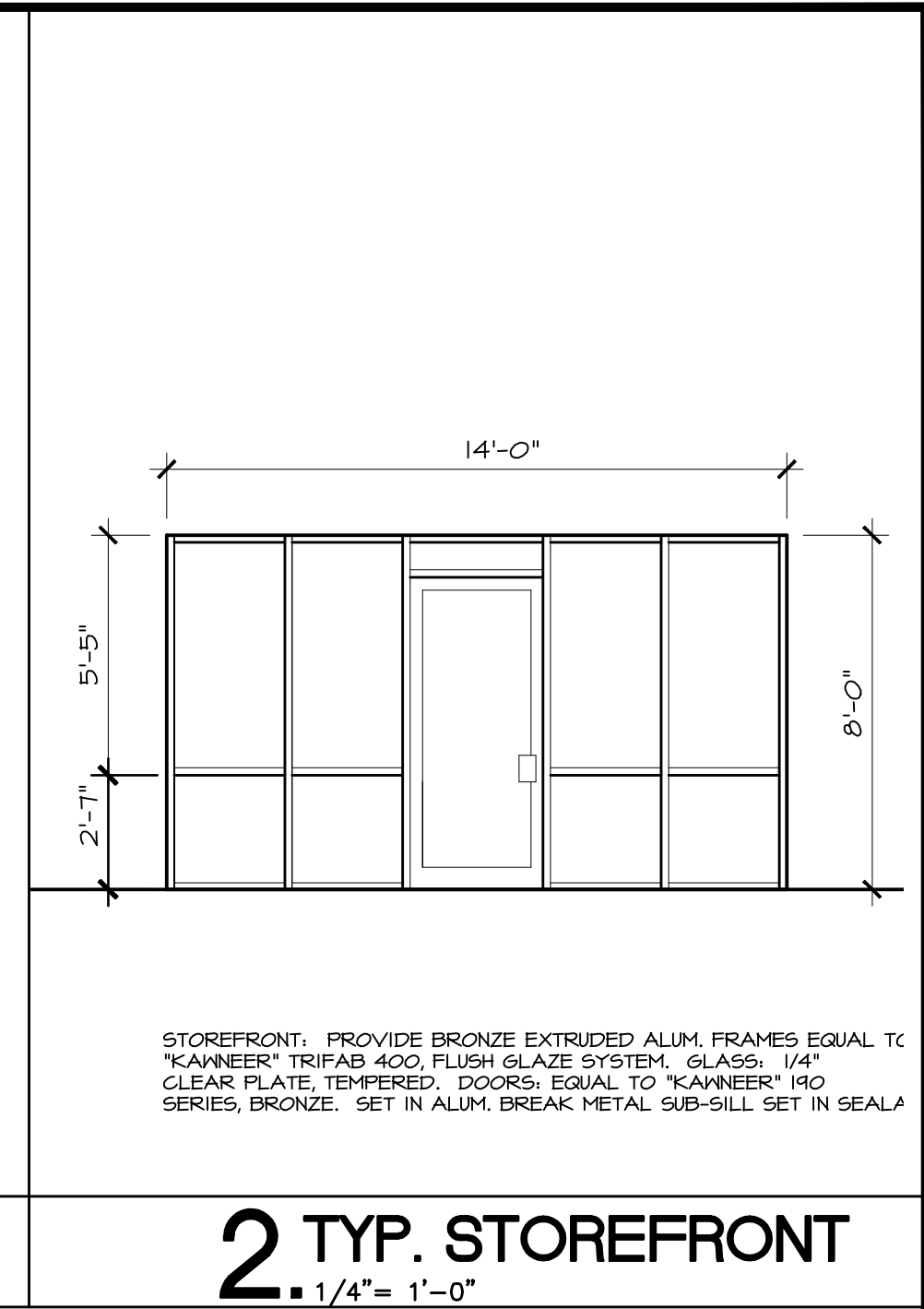

**NUMBERED NOTES**

1 DENOTES METAL BLDG MFR TO PROVIDE 3-OXT-0 STD. PERSONNEL DOOR, FRAMING HARDWARE.

2 DENOTES METAL BLDG. MFR PROVIDE FRAMING FOR FUTURE 14' X 16' UPWARD ACTING METAL DOOR. REFER TO 5/A2.

3 DENOTES METAL BLDG. LMFR PROVIDE FRAMING FOR FUTURE 9' X 10' UPWARD ACTING METAL DOORS, REFER TO 4/A2 AND 5/A3.

**PRE-ENGINEERED BUILDING NOTES:**

- PRE-ENGINEERED METAL BUILDING SHALL BE DESIGNED AND FABRICATED IN ACCORDANCE WITH REQUIREMENTS OF THE LOUISIANA STATE BUILDING CODE INCLUDING LATEST WIND REQUIREMENTS AS DICTATED IN IBC 2010 EDITION, AND ALL REQUIREMENTS OF THE METAL BUILDING MANUFACTURERS ASSOCIATION.
- MANUFACTURER SHALL PROVIDE DETAILED APPROVAL DRAWINGS TO THE OWNER PRIOR TO BEGINNING FABRICATION. SAID APPROVAL DRAWING SHALL BE DELIVERED TO THE OWNER AND BY THE MANUFACTURER'S REPRESENTATIVE WHO SHALL MEET WITH OWNER AND ARCHITECT TO ENSURE AGREEMENT WITH ALL DETAILS.

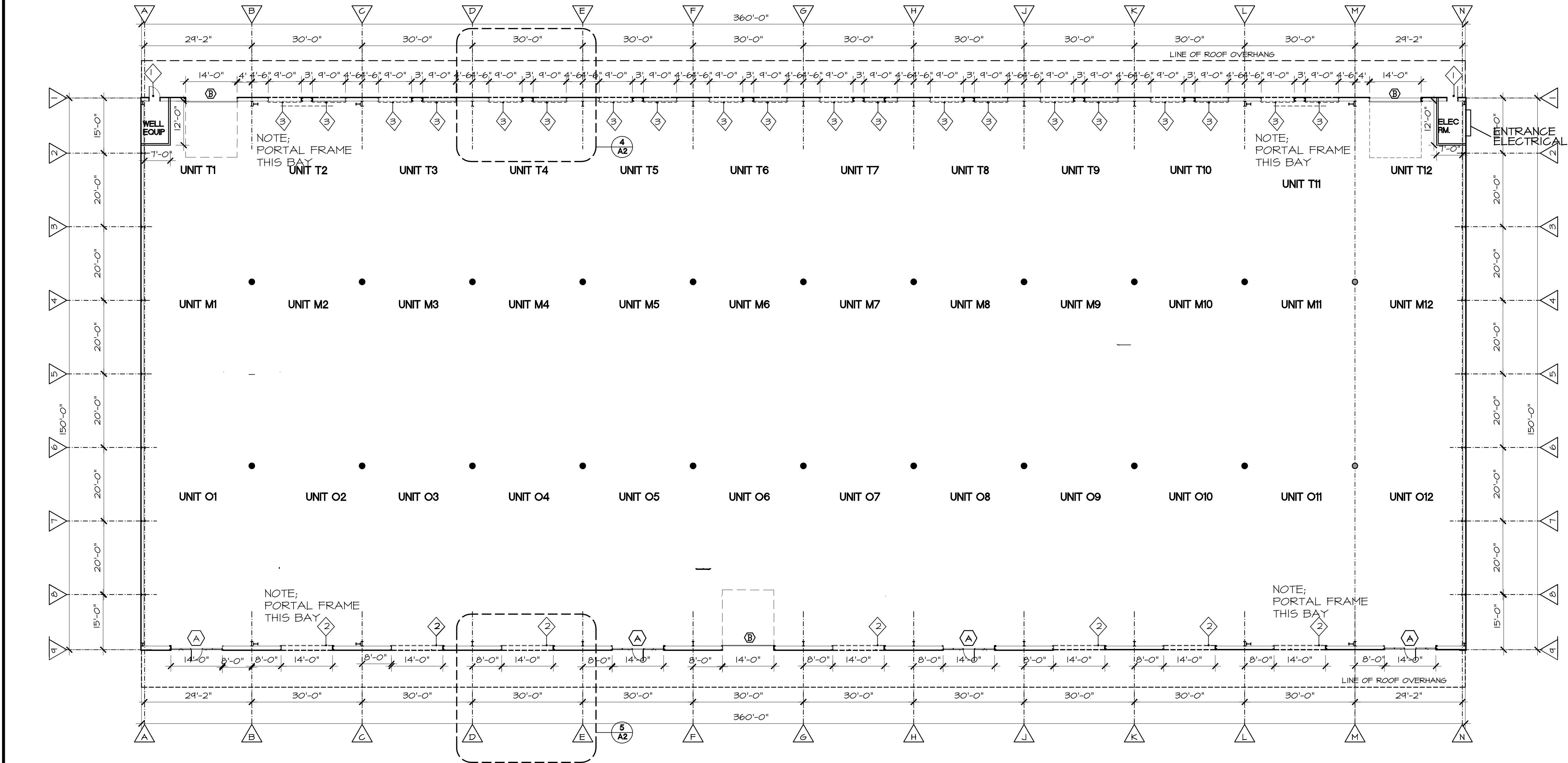

**1. FLOOR PLAN**  
 1/16" = 1'-0"

