

GENERAL NOTES:

1. THE GENERAL CONTRACTOR SHALL BE RESPONSIBLE FOR PROVIDING PROTECTION FOR ALL EXISTING CONDITION TO REMAIN THROUGHOUT DEMOLITION.
2. WIRING TO ALL ELECTRICAL DEVICES SCHEDULED FOR REMOVAL SHALL BE REMOVE BACK TO THEIR DISTRIBUTION PANELS AND DISCARDED.
3. ALL FLOOR, CEILING, AND WALL FINISHES ARE EXISTING TO REMAIN, UNLESS OTHERWISE NOTED.

WALL TYPES:

- W-E ||| EXISTING EXTERIOR/INTERIOR WALL ASSEMBLY TO REMAIN
- W-1 ||| GENERAL PURPOSE PARTITION (TYPICAL UNLESS MARKED OTHERWISE): 362S162-30" METAL STUDS AT 24" O.C. WITH SINGLE LAYER 5/8" G.W.B. EACH SIDE; PROVIDE M.R. G.W.B. PER NOTE 1; FINISH EXPOSED TOP EDGES OF G.W.B. WITH CONTINUOUS EDGE TRIM; TO 12" ABOVE CEILING GRID.; BRACED TO ROOF STRUCTURE AT 8'-0" C/C PER SSMA DETAILS
- W-2 ||| REINFORCED PARTITION: 362S162-33 METAL STUDS AT 24" O.C. WITH SINGLE LAYER 5/8" G.W.B. EACH SIDE; PROVIDE M.R. G.W.B.; TO ROOF STRUCTURE. ADD WALL BRACING AND BLOCKING PER SSMA DETAILS
- W-3 ||| PLUMBING WET WALL PARTITION: 600S162-33 METAL STUDS AT 24" O.C. WITH 5/8" MOISTURE RESISTANT (M.R.) G.W.B.; EXTEND TO STRUCTURE ABOVE.
- W-4 ||| INTERIOR WALL FINISH: 5/8" GWB OVER 087F125-18 FURRING CHANNELS @ 24" C/C OVER 3/4" THK R4 PINK INSUL BOARD WALL INSULATION. TOTAL R=08. INSULATION TO BE INSTALLED PRIOR TO INSTALLATION OF FURRING CHANNELS. TERMINATE CHANNELS 6" ABOVE CEILING GRID

KEY NOTES:

1. WATER RESISTANT GYPSUM WALL BOARD TO BE USED AT WET LOCATIONS. (VERIFY LOCATIONS BASED ON PLUMBING WALLS AND PLUMBING FIXTURES AS SHOWN ON THE BUILDING FLOOR PLANS.
2. EXISTING EXTERIOR WALLS TO BE FURRED, INSULATED AND FINISHED WHERE NOTED.
3. 1/4" PEGBOARD (WHERE INDICATED): PAINTED WHITE; TOP AT +108" A.F.F.; BOTTOM AT +12" A.F.F.; INSTALLED ON 1X2 FURRING STRIPS
4. (WHERE INDICATED) PROVIDE 48" TALL, 1/2" BEADBOARD WAINSCOT; BOTTOM AT +1" A.F.F. (TYPICAL ALL WALLS AS NOTED)
5. INSTALL WATER HEATER ON PLATFORM ABOVE RESTROOM. 6" SOLID COLD-FORMED STEEL STUDS @ 16" O.C. PROVIDE 3/4" PLYWOOD & CONNECT CEILING JOIST TO THE WALL STUDS WITH (6) #10 SCREWS EA. END. (VERIFY CONFIGURATION WITH PLUMBING PLANS)
6. G.C. TO (FIELD VERIFY) TIE NEW PLUMBING LINE TO EXISTING SEWER LINE, PRIOR TO EXECUTION OF WORK WITH OWNER'S APPROVAL.



| | | |
|--------------|----------|-----|
| PROJECT DATA | DESIGNER | CG |
| PROJECT NO. | DRAWN BY | JUC |
| DATE | CHECKED | CG |

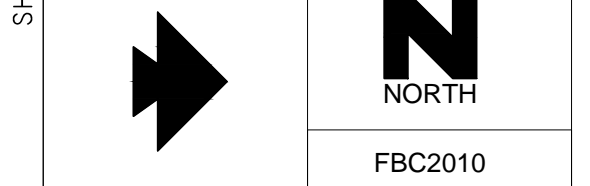

| | |
|------------------|-------------------------------|
| FOR CONSTRUCTION | COMMERCIAL BUILDOUT |
| INTERIOR REMODEL | 6950 BRYAN DAIRY RD - SUITE A |
| | SEMINOLE, FL 33777 |

| | |
|--------------|----------|
| DRAWING SETS | |
| REVIEW | 07.07.14 |
| BD | 08.06.08 |
| PERMIT | 08.12.14 |

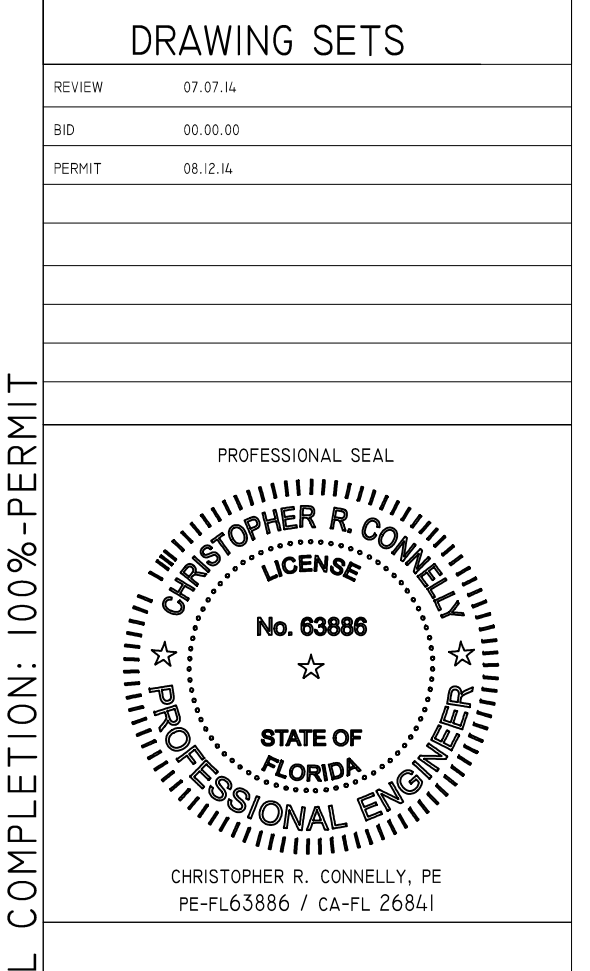

FLOOR PLAN

A100

SUBMITTAL COMPLETION: 100%-PERMIT