



FOR LEASE

47697 Westinghouse Drive Fremont, California



±53,200 SF R&D/MFG Space

Property Highlights

- ±3.08 Acre Site
- 4/1000 Parking
- 1 Loading Dock / 2 Grade Level Doors
- PG&E Provides a 2,000 Amp Service to Two (2) Switchboards. One (1) Switchboard Provides a 2,000 Amp Service and the Other Provides 1,000 Amp Service.
- 16' Ceilings
- 100% HVAC
- Beautiful Landscaping
- Great Access to I-880 & I-680 Freeways
- Under New Ownership

Lease Rate: \$0.90 NNN PSF

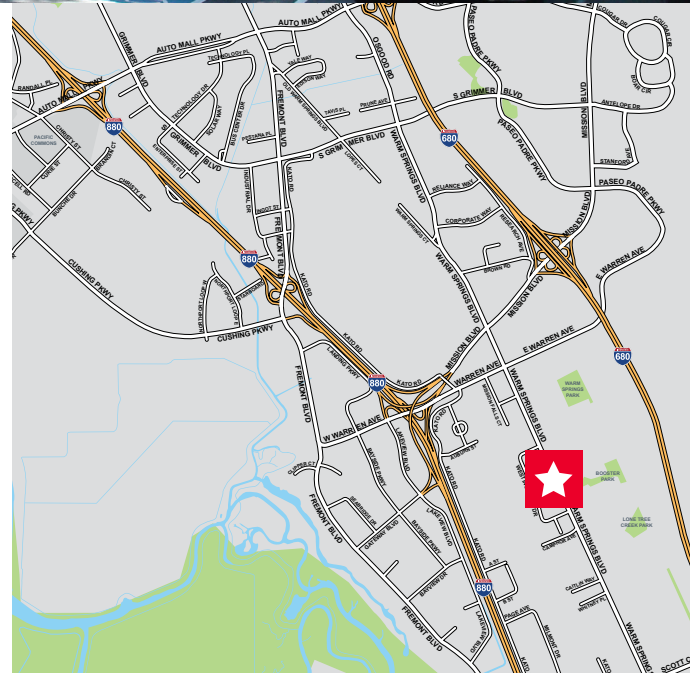

Michael Karp
Senior Vice President
+1 510 267 6009
michael.karp@cushwake.com
LIC #01010085

Victor DeBoer
Associate Director
+1 510 891 5804
victor.deboer@cushwake.com
LIC #01910482

555 12th Street, Suite 1400
Oakland, CA 94607
main +1 510 465 8000
fax +1 510 465 1350
cushmanwakefield.com



CUSHMAN & WAKEFIELD

FOR LEASE

**47697 Westinghouse Drive
Fremont, California**

1st Floor Plan

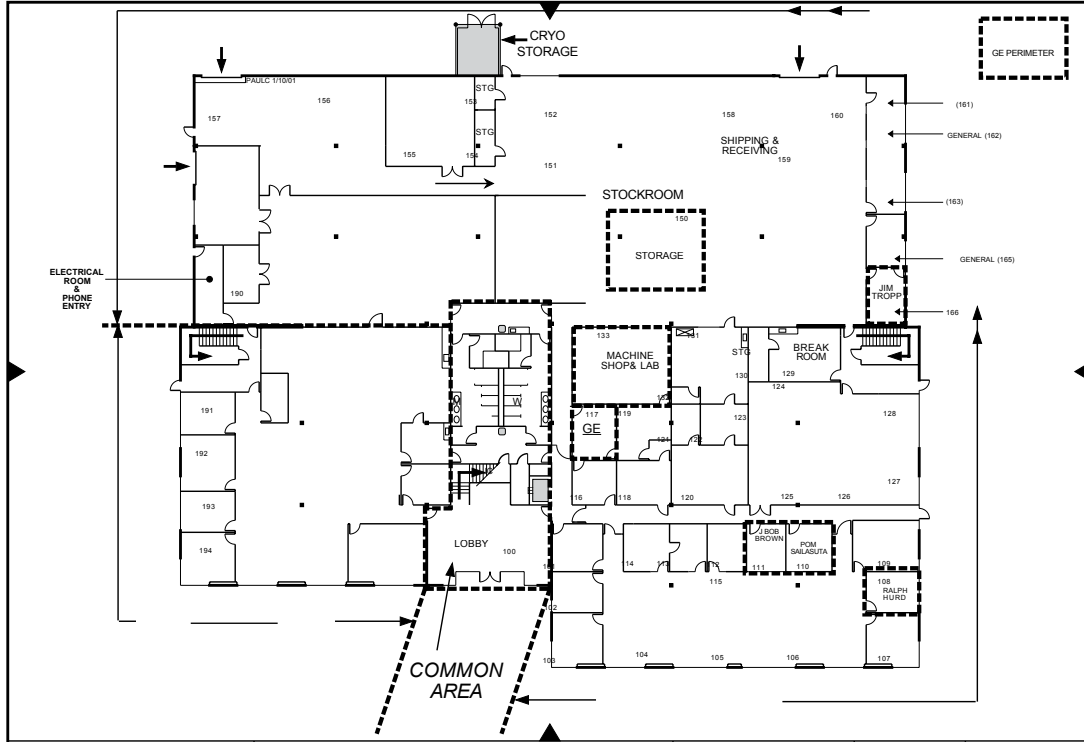

2nd Floor Plan

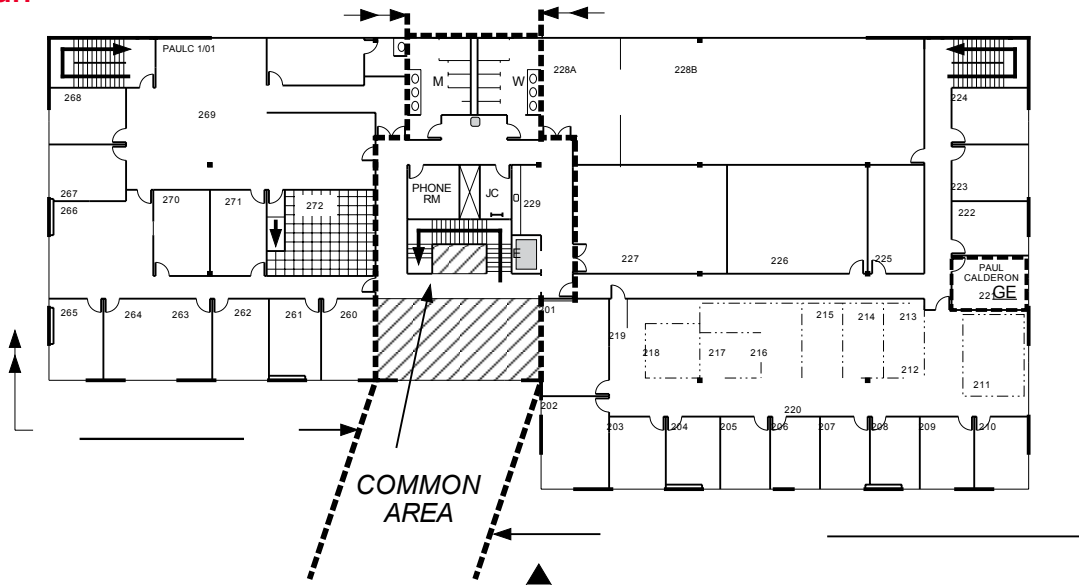

Michael Karp
Senior Vice President
+1 510 267 6009
michael.karp@cushwake.com
LIC #01010085

Victor DeBoer
Associate Director
+1 510 891 5804
victor.deboer@cushwake.com
LIC #01910482

555 12th Street, Suite 1400
Oakland, CA 94607
main +1 510 465 8000
fax +1 510 465 1350
cushmanwakefield.com



**CUSHMAN &
WAKEFIELD**

FOR LEASE

47697 Westinghouse Drive

Fremont, California



Michael Karp
 Senior Vice President
 +1 510 267 6009
 michael.karp@cushwake.com
 LIC #01010085

Victor DeBoer
 Associate Director
 +1 510 891 5804
 victor.deboer@cushwake.com
 LIC #01910482

555 12th Street, Suite 1400
 Oakland, CA 94607
 main +1 510 465 8000
 fax +1 510 465 1350
cushmanwakefield.com

Cushman & Wakefield Copyright 2015. No warranty or representation, express or implied, is made to the accuracy or completeness of the information contained herein, and same is submitted subject to errors, omissions, change of price, rental or other conditions, withdrawal without notice, and to any special listing conditions imposed by the property owner(s). As applicable, we make no representation as to the condition of the property (or properties) in question.