



16/17 Hay Hill

Mayfair, London

Exclusive Retail Opportunity close to Berkeley Street - the very heart of Mayfair.

Location

The property is situated in a highly prominent position on Hay Hill. The surrounding area has established a reputation as an internationally renowned destination for high end fashion, luxury goods and award winning restaurants. Nearby occupier include Robert McQueen, Loft, Jack Barclay, Arts Club, Nobu and Palm Beach Casino.

Green Park and Piccadilly Circus (Jubilee, Victoria, Bakerloo & Piccadilly line) underground stations are both within easy walking distance.

Accommodation

The unit is arranged over ground floor, lower ground floor and first floor and has the following approximate gross internal floor areas:

Ground Floor	1,449 sq ft (134.61 m²)
Lower Ground	1,098 sq ft (102 m²)
First Floor	1,399 sq ft (129.9 m²)

Use

The premises benefit from A1 planning consent. Other uses may be considered STP.

Rent

Upon application to named parties only.

Lease

The premises are available by way of a new 10/15 year full repairing and insuring lease subject to 5 yearly upwards only rent reviews. Subject to vacant possession.

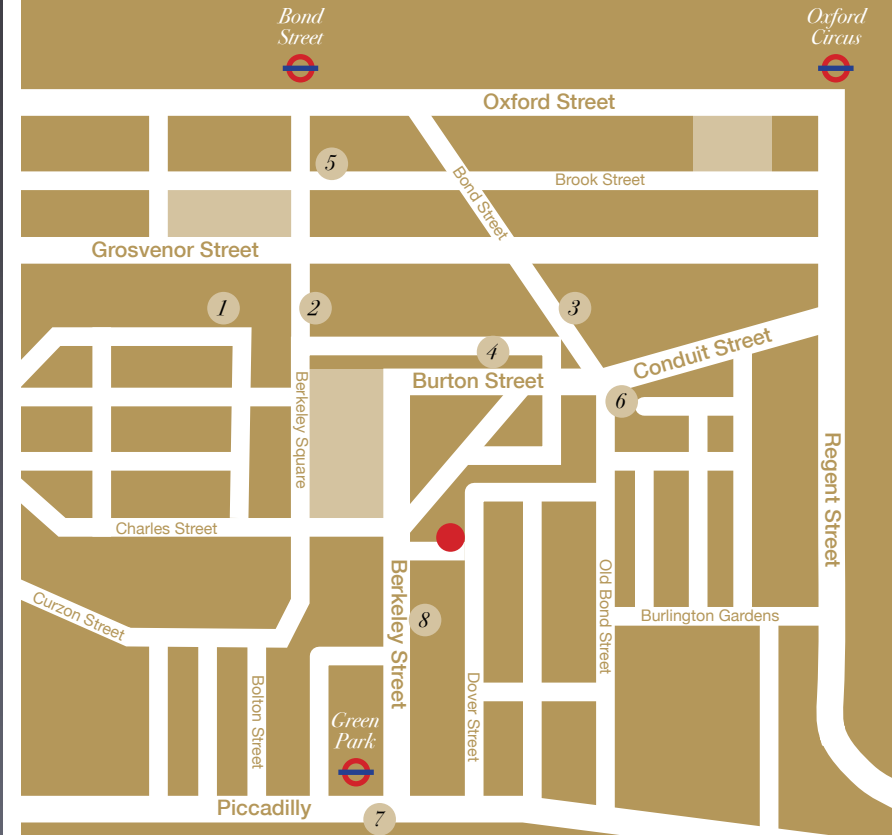

Key

- 16/17 Hay Hill
- 1 Timothy Taylor
- 2 Gagosian Gallery
- 3 Sotheby's
- 4 Halcyon Gallery
- 5 Claridges
- 6 The Westbury
- 7 The Ritz
- 8 Nobu Berkeley

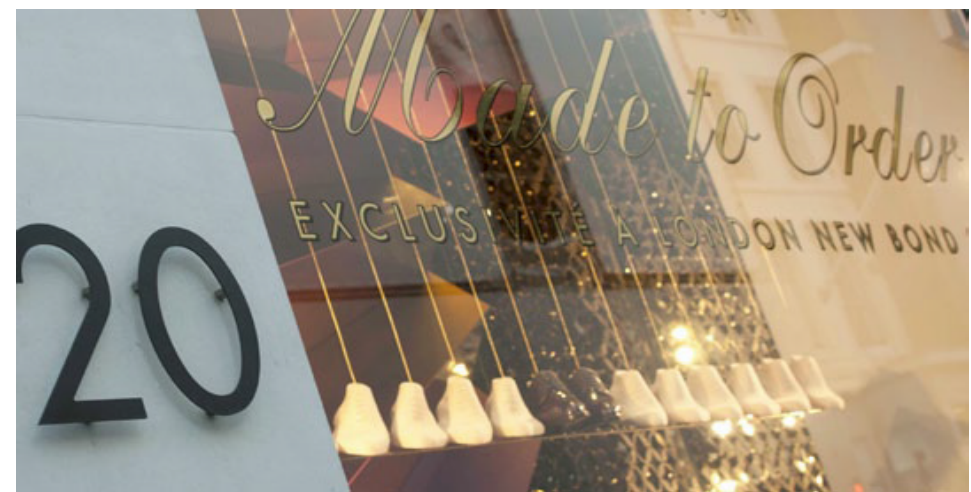

For further information, please contact:



David Brown
david@jenkinslaw.co.uk
020 7440 1840

Paul Jenkins
paul@jenkinslaw.co.uk
020 7440 1840

Ryan Mylroie
ryan@jenkinslaw.co.uk
020 7440 1840

Misrepresentation Act: Whilst every care is taken in the preparation of these particulars Jenkins Law and the vendor / lessor take no responsibility for any error, mis-statements or omission in these details. Measurements are approximate and for guidance only. These particulars do not constitute an offer or contract and members of the Agent's firm have no authority to make any representation or warranty in relation to this property. March 2017

