

CANAL PLACE - BUILDING 24

520 S. MAIN STREET

Akron, Ohio

Space Available for Sublease



CONNOR REDMAN / Sales Associate / credman@crescorealestate.com / 216 525 1493

CRESOREALESTATE.COM

Cushman & Wakefield Copyright 2018. No warranty or representation, express or implied, is made to the accuracy or completeness of the information contained herein, and same is submitted subject to errors, omissions, change of price, rental or other conditions, withdrawal without notice, and to any special listing conditions imposed by the property owner(s). As applicable, we make no representation as to the condition of the property (or properties) in question.



CANAL PLACE - BUILDING 24

520 S. MAIN STREET

Akron, Ohio

Space Available for Sublease

SUBLEASE OFFICE SPACE

3,876 SF

RENT

\$13.75/ SF Gross

COMMENTS

- Move-in ready
- Furniture included; 24 cubicles and chairs, two (2) desks and chairs, multiple tables and chairs
- Excellent parking with metered and visitor spots at front entrance
- Amenities include fitness facility, cafe, child daycare, two restaurants, brewery, self storage, conference rooms, 24/7 security
- Lease Expiration 9/30/2020



NEIGHBORHOOD DEMOGRAPHICS



POPULATION



MEDIAN
HOUSEHOLD INCOME



DAYTIME
POPULATION

1 Mile	12,811	\$17,303	49,113
3 Miles	120,175	\$31,321	93,451
5 Miles	227,427	\$37,328	142,454

CONNOR REDMAN / Sales Associate / credman@crescorealestate.com / 216 525 1493

CRESOREALESTATE.COM

Cushman & Wakefield Copyright 2018. No warranty or representation, express or implied, is made to the accuracy or completeness of the information contained herein, and same is submitted subject to errors, omissions, change of price, rental or other conditions, withdrawal without notice, and to any special listing conditions imposed by the property owner(s). As applicable, we make no representation as to the condition of the property (or properties) in question.



CANAL PLACE - BUILDING 24

520 S. MAIN STREET

Akron, Ohio

Space Available for Sublease

FLOOR PLAN

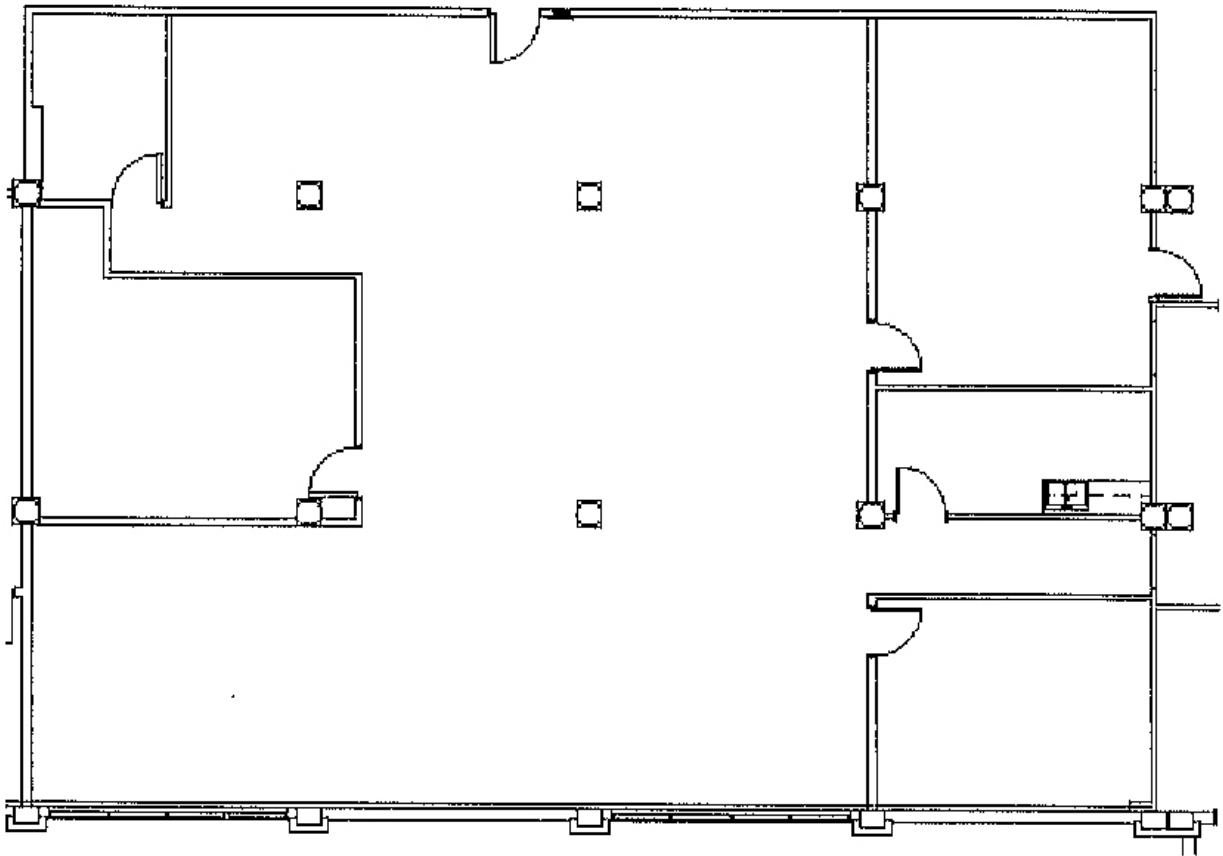

CONNOR REDMAN / Sales Associate / credman@crescorealestate.com / 216 525 1493

CRESOREALESTATE.COM

Cushman & Wakefield Copyright 2018. No warranty or representation, express or implied, is made to the accuracy or completeness of the information contained herein, and same is submitted subject to errors, omissions, change of price, rental or other conditions, withdrawal without notice, and to any special listing conditions imposed by the property owner(s). As applicable, we make no representation as to the condition of the property (or properties) in question.



CANAL PLACE - BUILDING 24

520 S. MAIN STREET

Akron, Ohio

Space Available for Sublease

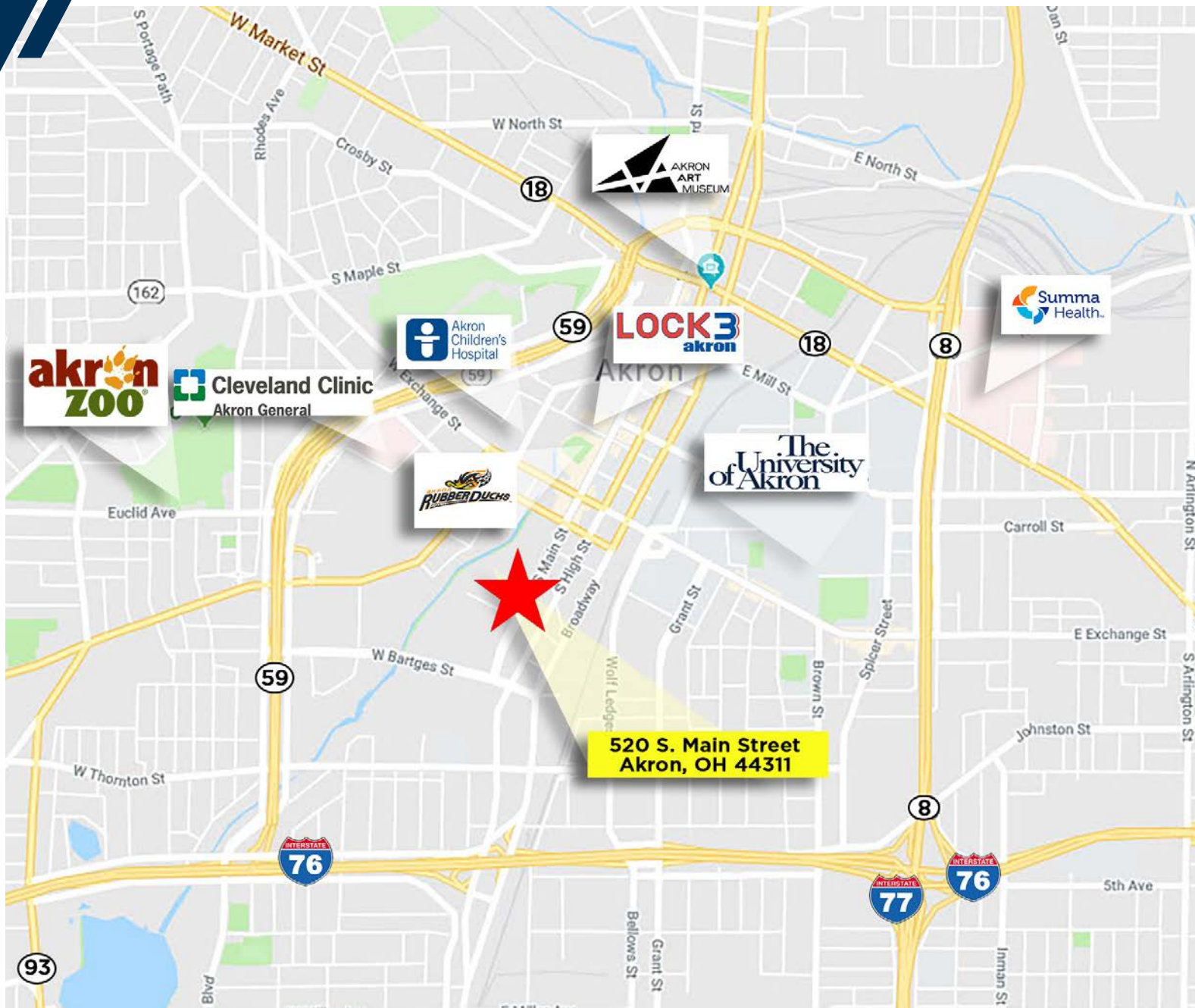

CONNOR REDMAN / Sales Associate / credman@crescorealestate.com / 216 525 1493

CRESOREALESTATE.COM

Cushman & Wakefield Copyright 2018. No warranty or representation, express or implied, is made to the accuracy or completeness of the information contained herein, and same is submitted subject to errors, omissions, change of price, rental or other conditions, withdrawal without notice, and to any special listing conditions imposed by the property owner(s). As applicable, we make no representation as to the condition of the property (or properties) in question.

