

51<sup>st</sup> (MAURICE AVENUE) AVENUE  
(70' WIDE)

70<sup>th</sup> (MADISON AVENUE)  
(RAMSEY STREET)  
(60' WIDE)

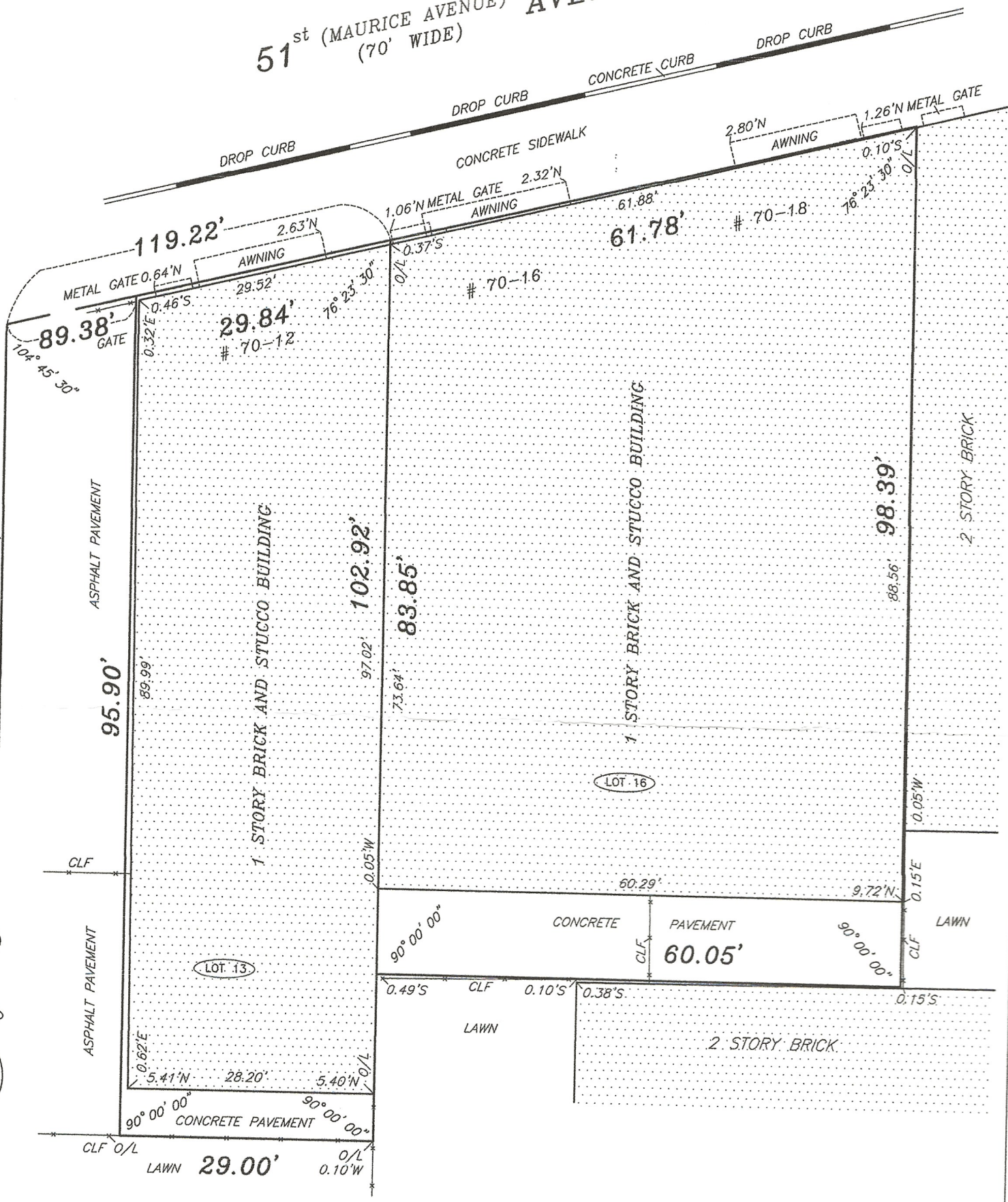

THE EXISTENCE OF RIGHT OF WAY AND/OR EASEMENT  
OF RECORD, IF ANY, NOT SHOWN ARE NOT CERTIFIED.

TITLE FNO-19047-Q

NOTE:  
UNAUTHORIZED ALTERATION OR ADDITION TO THIS SURVEY IS A VIOLATION OF SECTION 7209  
OF THE NEW YORK STATE EDUCATION LAW.  
COPIES OF THIS SURVEY MAP NOT BEARING THE LAND SURVEYOR'S INKED SEAL OR EMBOSSED  
SEAL SHALL NOT BE CONSIDERED TO BE A VALID TRUE COPY.  
CERTIFICATION INDICATED HEREON SHALL RUN ONLY TO THE PERSON FOR WHOM THE SURVEY  
WAS PREPARED AND ON HIS BEHALF TO THE TITLE COMPANY, GOVERNMENTAL AGENCY AND  
LENDING INSTITUTION LISTED HEREON AND TO THE ASSIGNEES OF THE LENDING INSTITUTION.  
CERTIFICATIONS ARE NOT TRANSFERABLE TO ADDITIONAL INSTITUTIONS OR SUBSEQUENT OWNERS  
UNDERGROUND IMPROVEMENTS OR ENCROACHMENTS, IF ANY, ARE NOT SHOWN HEREON.

**CSE CONSTRUCTION**  
**LAND SURVEYING**  
61-51 DRY HARBOR RD.  
MIDDLE VILLAGE NY 11379  
TELEPHONE (347) 981-8435  
FAX (347) 730-6691  
WWW.CSESUWALA.COM  
licensed in NY and NJ

DATE: NOVEMBER 2, 2016  
CSE 16138  
**STATE OF NEW YORK**  
ARKADIUSZ JUSIEGA  
Surveyor