

Next Design LLC, Copyright 2014  
 These drawings and accompanying specifications are instruments of service on the exclusive property of the architect. The use of these documents and their publication are restricted to the original site for which they are prepared. No use, reproduction or publication in whole or part(s) is permitted except by written permission by the architect. This is to these plans and specifications shall remain with the architect without penalty.

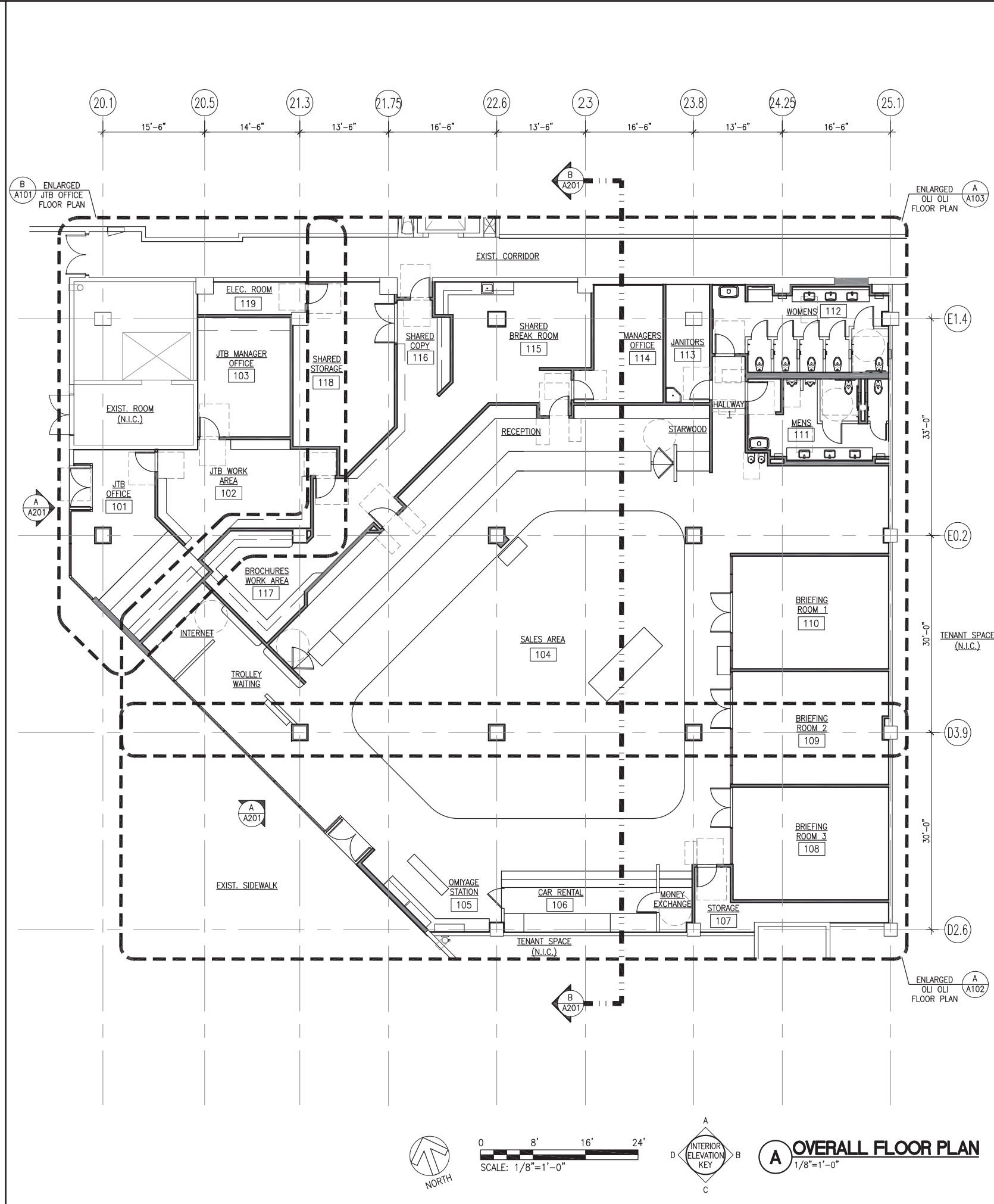
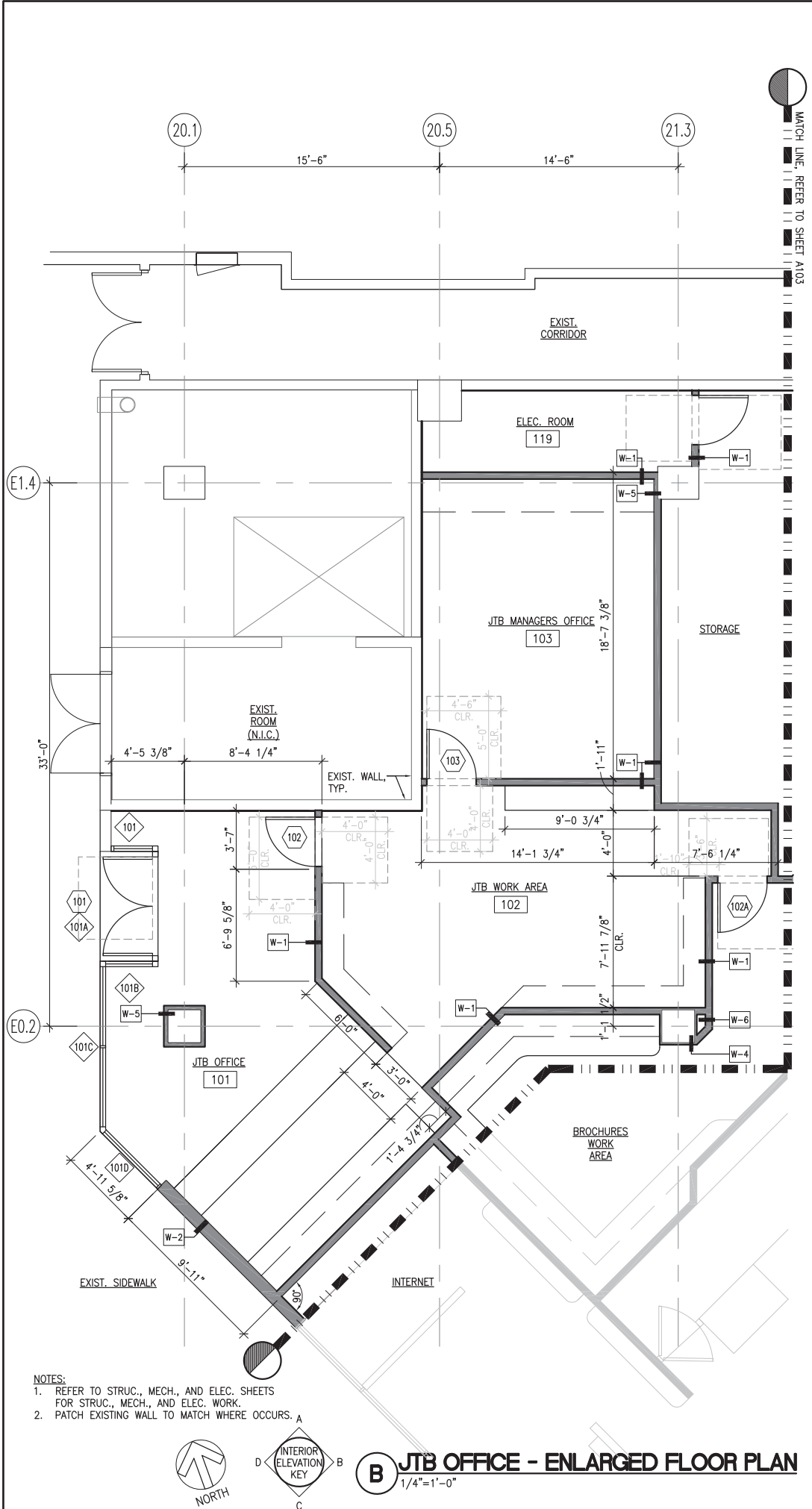

- NOTES:**
1. REFER TO STRUC., MECH., AND ELEC. SHEETS FOR STRUC., MECH., AND ELEC. WORK.
  2. PATCH EXISTING WALL TO MATCH WHERE OCCURS.

NORTH  
 INTERIOR ELEVATION KEY  
**B** JTB OFFICE - ENLARGED FLOOR PLAN  
 1/4"=1'-0"

NORTH  
 SCALE: 1/8"=1'-0"  
 INTERIOR ELEVATION KEY  
**A** OVERALL FLOOR PLAN  
 1/8"=1'-0"



**NEXT DESIGN**  
 1132 Bishop Street  
 Suite 145  
 Honolulu, Hawaii 96813  
 Telephone: (808) 440-2780  
 Fax: (808) 440-2790

**ALA MOANA CENTER**  
**OLI OLI STATION / JTB HAWAII**  
 TENANT SPACE #1370  
 1450 ALA MOANA BLVD.  
 HONOLULU, HAWAII 96814

THIS WORK WAS PREPARED BY ME OR UNDER MY CLOSE PERSONAL SUPERVISION AND I AM A LICENSED PROFESSIONAL ARCHITECT IN THE STATE OF HAWAII.  
 PROJECT WILL BE UNDER MY OBSERVATION.  
 MAKENA K. SAKAMOTO SAITO  
 LICENSED PROFESSIONAL ARCHITECT  
 No. 12839  
 HAWAII, U.S.A.  
 SIGNATURE: *Makena K. Sakamoto Saito*  
 LICENSE EXPIRATION DATE: 4-30-2016

|              |                    |
|--------------|--------------------|
| NO. DATE:    | DESCRIPTION:       |
| MA, TL       |                    |
| SCALE:       | AS NOTED           |
| DATE:        | APRIL 29, 2015     |
| JOB NO.:     | 14102.00           |
| SHEET TITLE: | OVERALL FLOOR PLAN |
| SHEET NO.:   | <b>A101</b>        |

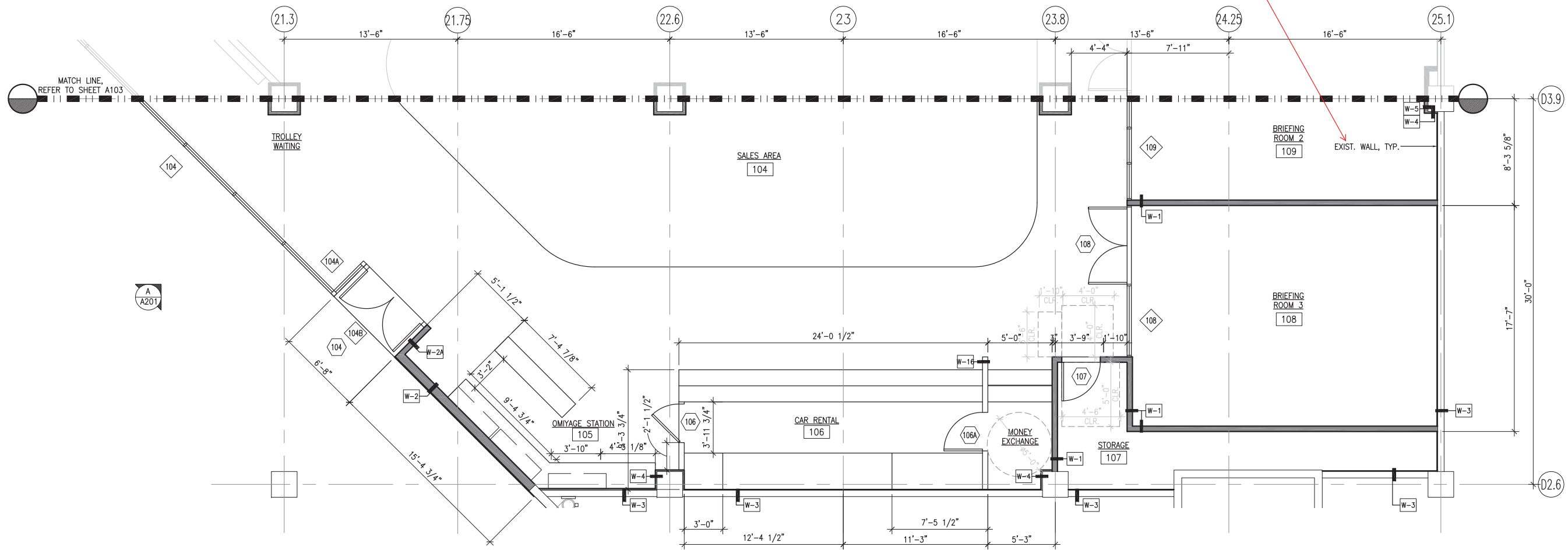

metal studs only - GC must provide all finishes on Oli' Oli' and JTB side of the demising studs to complete the 1 hr rating



**NEXT DESIGN**

1132 Bishop Street  
Suite 145  
Honolulu, Hawaii 96813  
Telephone: (808) 440-2780  
Fax: (808) 440-2790

ALA MOANA CENTER  
**OLI OLI STATION / JTB HAWAII**  
TENANT SPACE #1370  
1450 ALA MOANA BLVD.  
HONOLULU, HAWAII 96814

THIS WORK WAS PREPARED BY ME OR UNDER MY CLOSE PERSONAL SUPERVISION AND PROJECT WILL BE UNDER MY OBSERVATION.  
**KAREN K. SAKAMOTO SAITO**  
LICENSED PROFESSIONAL ARCHITECT  
No. 12839  
HAWAII, U.S.A.  
SIGNATURE: *Karen Saito*  
LICENSE EXPIRATION DATE: 4-30-2016

| NO. | DATE | DESCRIPTION |
|-----|------|-------------|
|     |      |             |
|     |      |             |
|     |      |             |

**DRAWN BY:**  
MA, TL  
**SCALE:**  
AS NOTED  
**DATE:**  
APRIL 29, 2015  
**JOB NO.:**  
14102.00  
**SHEET TITLE:**  
OLI OLI STATION  
- ENLARGED FLOOR PLAN

**SHEET NO.**  
**A102**

**NOTES:**

- REFER TO STRUC., MECH., AND ELEC. SHEETS FOR STRUC., MECH., AND ELEC. WORK.
- PATCH EXISTING WALL TO MATCH WHERE OCCURS.

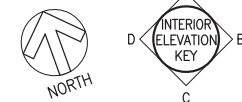

**A OLI OLI STATION - ENLARGED FLOOR PLAN**  
1/4"=1'-0"

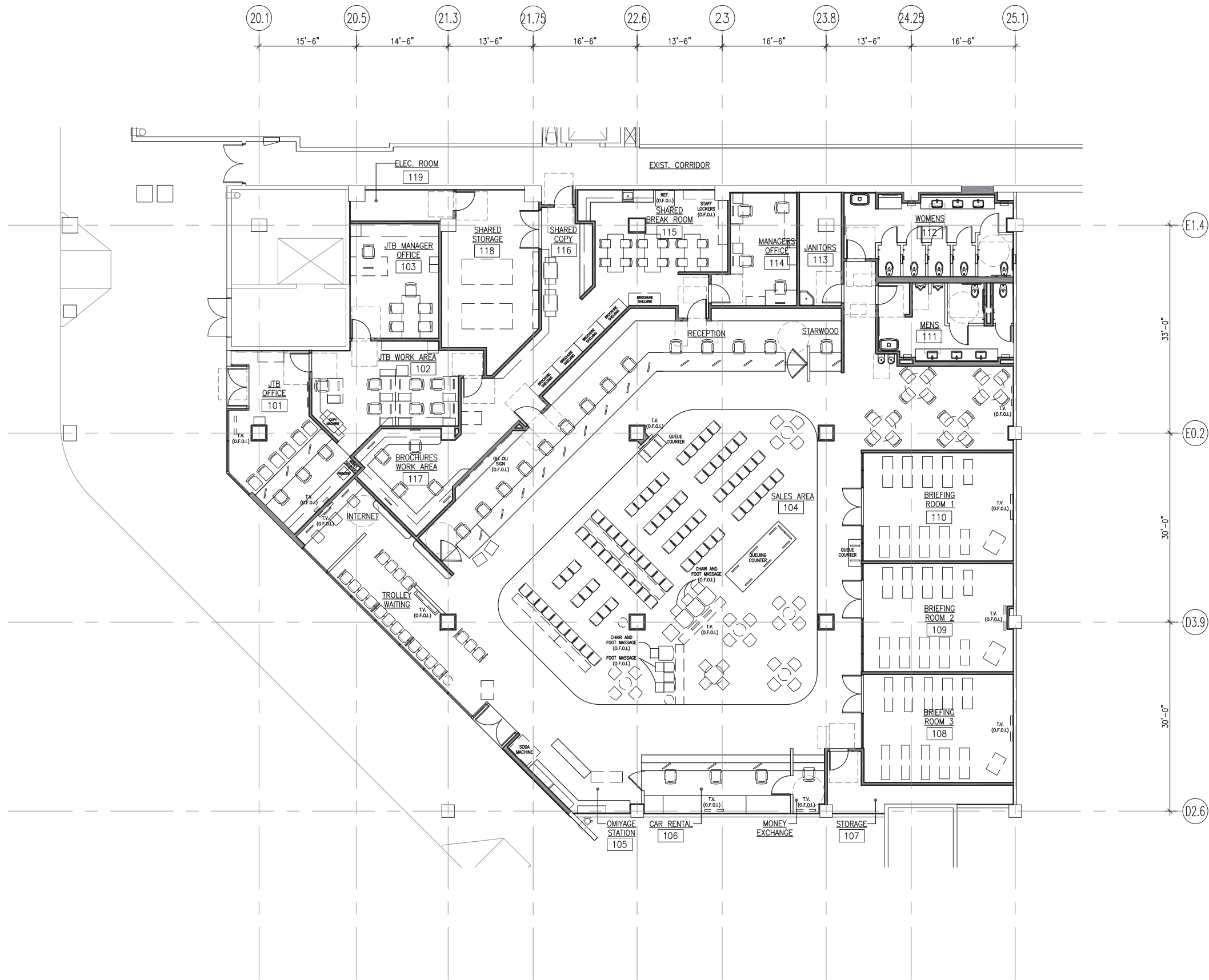

NOTES:  
 1. CONTRACTOR SHALL PROVIDE FIRE-RETARDANT BLOCKING AS NECESSARY FOR ALL T.V.'S/MONITORS MOUNTED ON THE WALL OR FROM THE CEILING. COORDINATE BLOCKING LOCATIONS WITH EQUIPMENT PROVIDED BY TENANT.

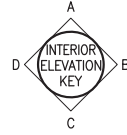
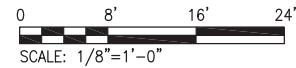

**A OVERALL FURNITURE PLAN**  
 1/8"=1'-0"



**NEXT DESIGN**

1132 Bishop Street  
 Suite 145  
 Honolulu, Hawaii 96813  
 Telephone: (808) 440-2780  
 Fax: (808) 440-2790

ALA MOANA CENTER  
**OLI OLI STATION / JTB HAWAII**  
 TENANT SPACE #1370  
 1450 ALA MOANA BLVD.  
 HONOLULU, HAWAII 96814

THIS WORK WAS PREPARED BY ME OR UNDER MY CLOSE PERSONAL SUPERVISION AND PROJECT WILL BE UNDER MY OBSERVATION.  
 KAREN K. SAKAMOTO SAITO  
 LICENSED PROFESSIONAL ARCHITECT  
 No. 12839  
 HAWAII, U.S.A.  
 SIGNATURE: *Karen Sakamoto Saito*  
 LICENSE EXPIRATION DATE: 4-30-2016

| NO. | DATE | DESCRIPTION |
|-----|------|-------------|
|     |      |             |
|     |      |             |
|     |      |             |

DRAWN BY:  
**MA, TL**

SCALE:  
**AS NOTED**

DATE:  
**APRIL 29, 2015**

JOB NO.  
**14102.00**

SHEET TITLE:  
**OVERALL FURNITURE PLAN**

SHEET NO.  
**A131**

