

THIRD FLOOR PLAN
1/4" = 1'-0"

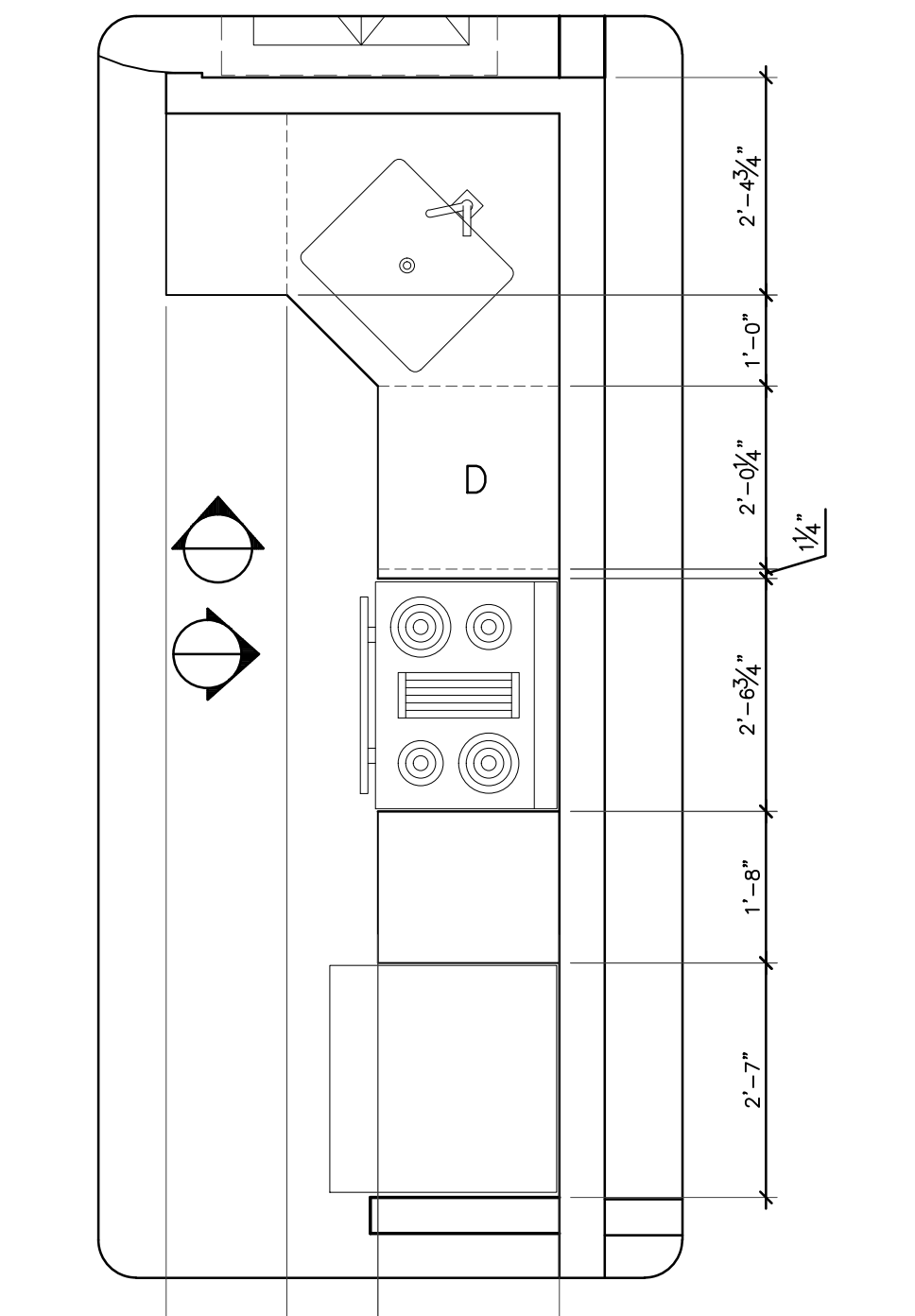

FLOOR PLAN DETAIL
1/4" = 1'-0"

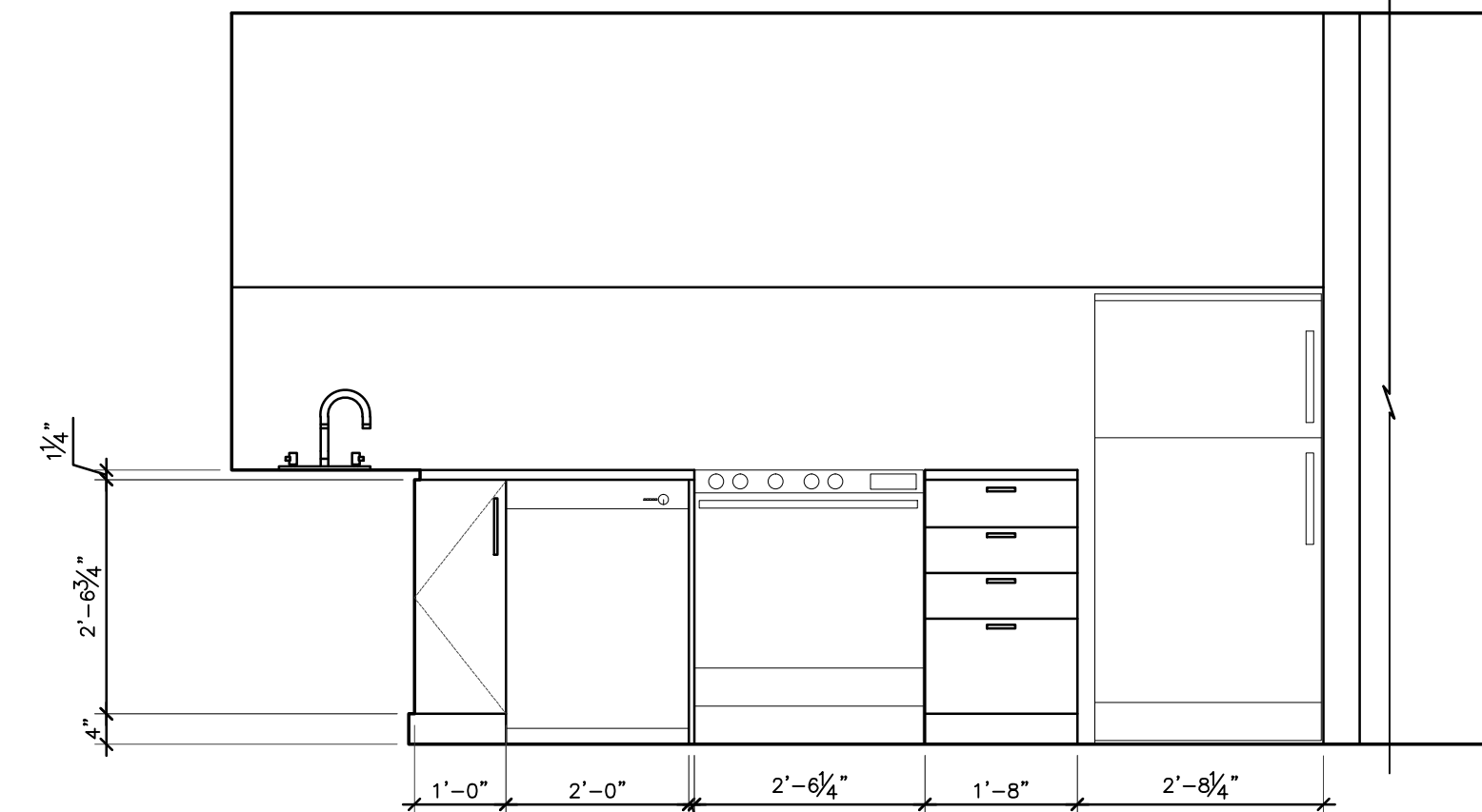

INTERIOR ELEVATION A
1/4" = 1'-0"

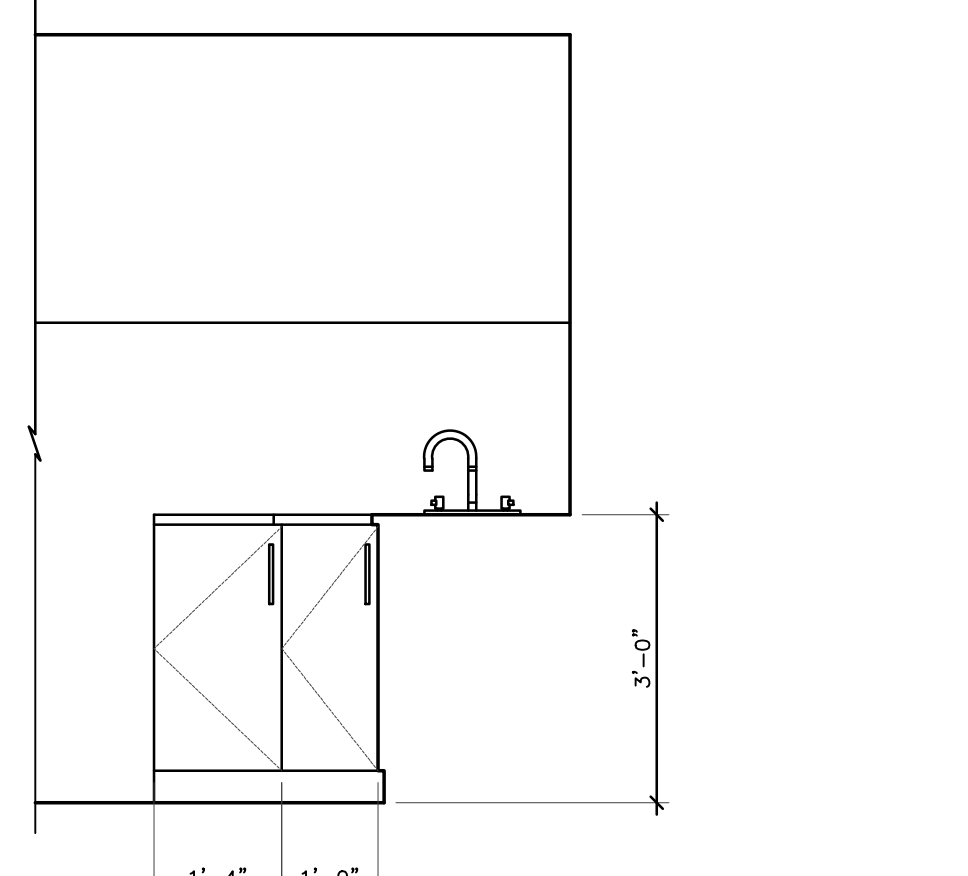

INTERIOR ELEVATION B
1/4" = 1'-0"

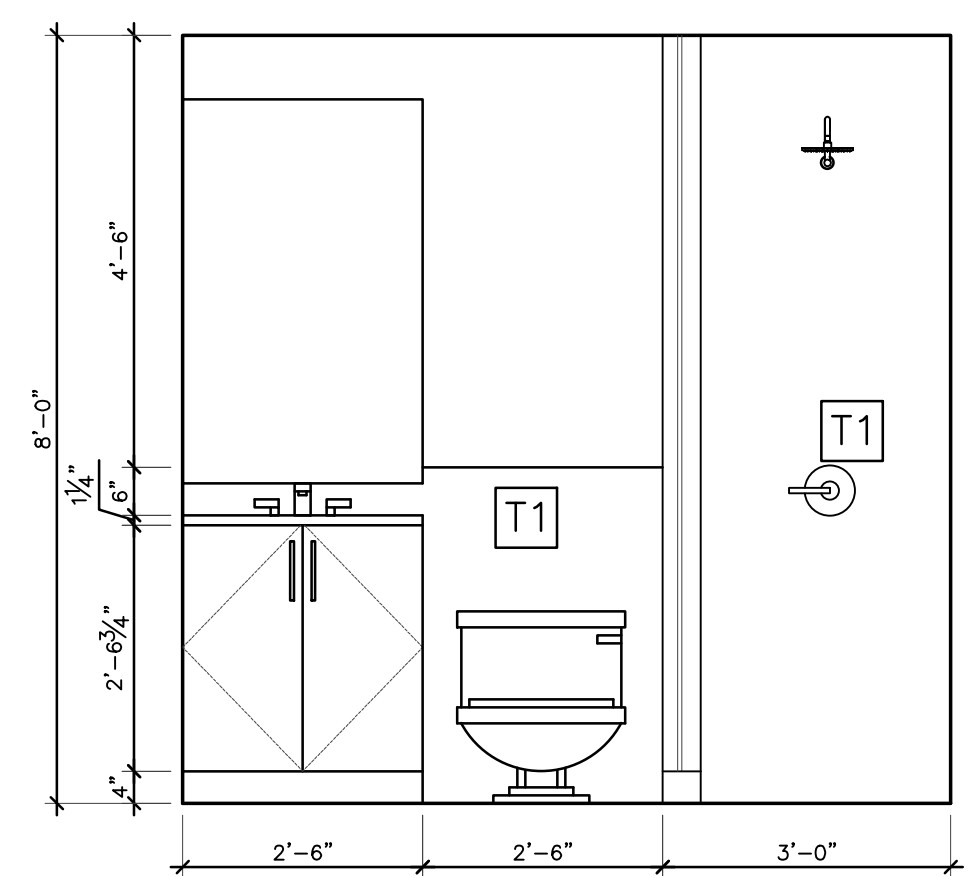

INTERIOR ELEVATION C
1/4" = 1'-0"

DOOR #	SIZES	MATERIAL	TYPE	FRAME	HARDWARE
A	3'-0" X 6'-8"	STEEL	A	H.M. FRAME.	PANIC BAR HARDWARE KEYPED ENTRY
B	3'-0" X 6'-8"	SOLID CORE WOOD	B	H.M. FRAME.	KEYED ENTRY - KWIKSET, SAN CLEMENTE, LEVER HANDLE, IRON BLACK, 819SCE-514
C	2'-4" X 6'-8"	H.C. WOOD	C	WOOD PRE HUNG	PASSAGE SET - KWIKSET, HALIFAX LEVER HANDLE, IRON BLACK 155HFLSQ-514
D	2'-6" X 6'-8"	H.C. WOOD	D	WOOD PRE HUNG	PRIVACY SET - KWIKSET, HALIFAX LEVER HANDLE, IRON BLACK 155HFLSQ-514
E	2'-6" X 6'-8"	H.C. WOOD	E	WOOD PRE HUNG	PASSAGE SET - KWIKSET, HALIFAX LEVER HANDLE, IRON BLACK 155HFLSQ-514
F	2'-0" X 6'-8"	H.C. WOOD	F	WOOD PRE HUNG	PASSAGE SET - KWIKSET, HALIFAX LEVER HANDLE, IRON BLACK 155HFLSQ-514
G	2'-0" X 6'-8"	H.C. WOOD	G	WOOD PRE HUNG	PASSAGE SET - DOOR VENT

- PRE-HUNG INTERIOR HOLLOW CORE DOORS SHALL BE SMOOTH MOLDED MDF OR MASONITE COMPOSITE EQUAL TO JELD-WEN MONROE COLLECTION, PRE-FRIMED
- SOLID CORE WOOD APARTMENT ENTRANCE DOORS SHALL HAVE 16GA WELDED METAL, PREPRIMED FRAMES WITH 43/4" JAMB DEPTH AND HAGER HINGES (3) PROVIDE PEEPHOLE AT EACH UNIT ENTRANCE DOOR.
- TYPE "A" EXIT DOORS SHALL BE EQUIPPED WITH VON DUPRIN 22 SERIES PANIC BAR, 10" X 30" STAINLESS KICK GUARD, AND EXTERIOR DUMMY TRIM (Von Duprin 996L-DT 06 US26D) OR EQUAL. MAG LOCK, AND CARD ACCESS PAD IS BY THE SECURITY CONTRACTOR
- PROVIDE \$3000.00 ALLOWANCE FOR TYPE "A" DOOR

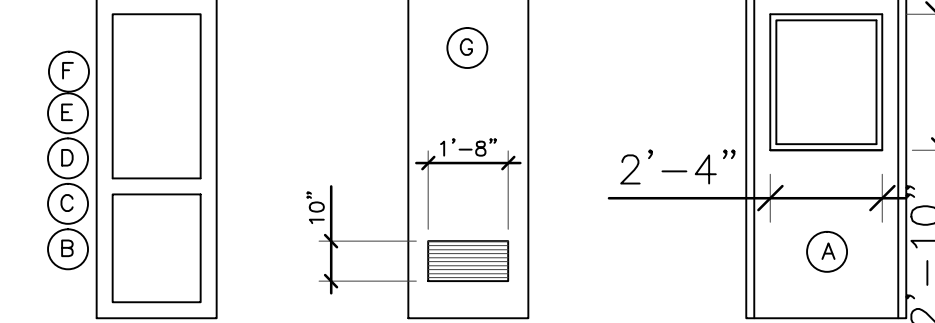

FINISHES

FLOORING
F1 L.V.T. HOME DECORATORS COLLECTION - COASTAL OAK - 7.5" X 47.6" VINYL PLANK
F2

PAINT
P1 BENJAMIN MOORE - DECORATORS WHITE, CC-20 (ALL CEILINGS, WALLS, AND DOORS U.N.O)

MILLWORK + COUNTERS(KITCHEN)

- KITCHEN COUNTERS TO BE CAESARSTONE, 1 1/4" THK. SQUARE EDGE (COLOR BY OWNER)
- CABINETS TO BE P-LAM. WILSONART, NEVAMOR OR EQUAL, (COLOR BY OWNER) 5/8" HDP FRAMELESS BOX W/ FULL OVERLAY, FLAT PANEL DOORS (CKP BRAND); TYPE: 3" FINGER PULL MODEL #3306; FINISH: POLISHED CHROME

NOTES

- PROVIDE ROD FOR SHOWER CURTAIN @ EACH SHOWER
- PROVIDE 3/4" MELAMINE SHELF WITH 2" MELAMINE NOSE ON PAINTED CLEATS + CONT ROD IN ALL CLOSETS
- WINDOW TREATMENTS BY OWNER
- FURRING AND WALL FRAMING IS EXISTING AT ALL PERIMETER EXTERIOR WALLS, AND IS TO REMAIN U.N.O PROVIDE 3/8" GYP BD + R19 BATT INSULATION
- ALL CEILINGS TO RECEIVE 3/8" GYP BD (PAINTED)
- PROVIDE SOUND ATTENUATION BATT INSULATION IN ALL BATHROOMS, DEMISING WALLS AND CEILINGS
- PLUMBING WALLS ARE 2 X 6 STUDS @ 16" O.C. TIGHT TO DECK
- ALL DOOR CASING AND BASE TRIM TO BE 1 X 4 MDF PAINTED UNO
- IT IS THE CONTRACTORS OPTION TO USE METAL FRAMING IN LIEU OF WOOD

WALL TYPES

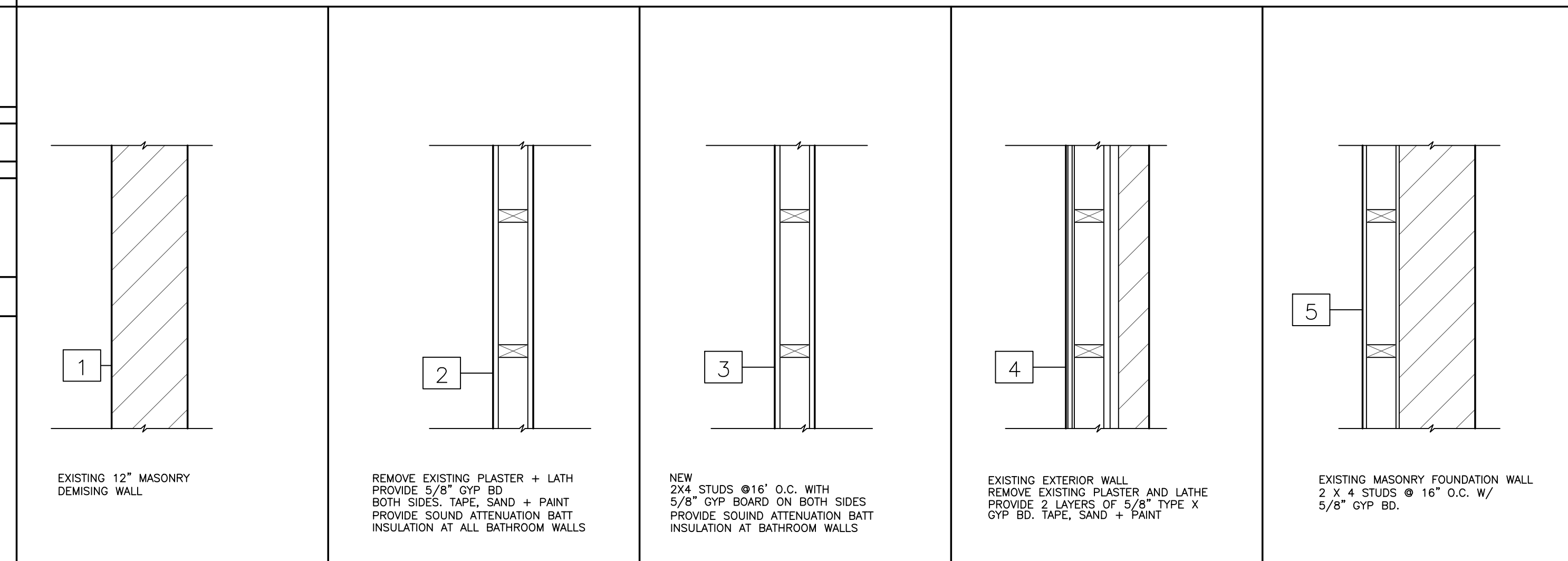

DATE	REVISIONS	ISSUED FOR PERMITS	APP'D
10.18.24			JFK

FILE NUMBER	DRAWN BY	DATE ISSUED
08_01	JFK	01/JUNE/08