

FOR LEASE

# BRICK AND TIMBER OFFICE / FLEX PREMISES SIGNATURE STANDALONE BUILDING GILMAN DISTRICT AT 1345 8TH ST BERKELEY



## ±2500 SF AT \$2.00 PSF — IG



Beautiful standalone brick and timber flex / office premises in the Gilman District of West Berkeley. An inspiring property with natural wood finishes, a lot of interior glass, chic designer elements and abundant natural light.

### Now built out:

- 2-3 offices
- Conference room
- Kitchenette
- Open workspace
- Glass walls and doors
- Glass-encased centerpiece presentation shelving

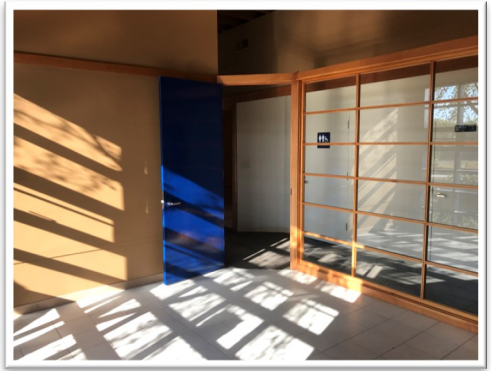

**Toby Parks**  
 510-450-1435  
 TParks@mrecommercial.com  
 CA BRE No. 01351490

PHOTOS

STREET VIEW

SATELLITE

MAP

AREA BUSINESS

All information furnished herein was provided by sources deemed reliable, but no representation is made or implied as to the accuracy thereof. All information herein is offered in good faith, but is subject to errors, omissions, change of price, prior sale, lease or financing, withdrawal without notice, rental or other conditions.