

4124 E. COMMERCE WAY

SACRAMENTO, CA 95834



FOR LEASE & SALE





VIDEO RENDERINGS:

WEST ELEVATION

SOUTH/WEST ELEVATION

BRAND NEW ±20,000 SF OFFICE PROPERTY

HIGHLIGHTS

- Professional and medical uses permitted
- Immediately adjacent to the new California Northstate University Teaching Hospital site
- Strategically located between SMF International Airport and Downtown Sacramento
- Easy access to I-5 and I-80

CALL AGENTS FOR SALES PRICE AND LEASE RATE

SITE PLAN

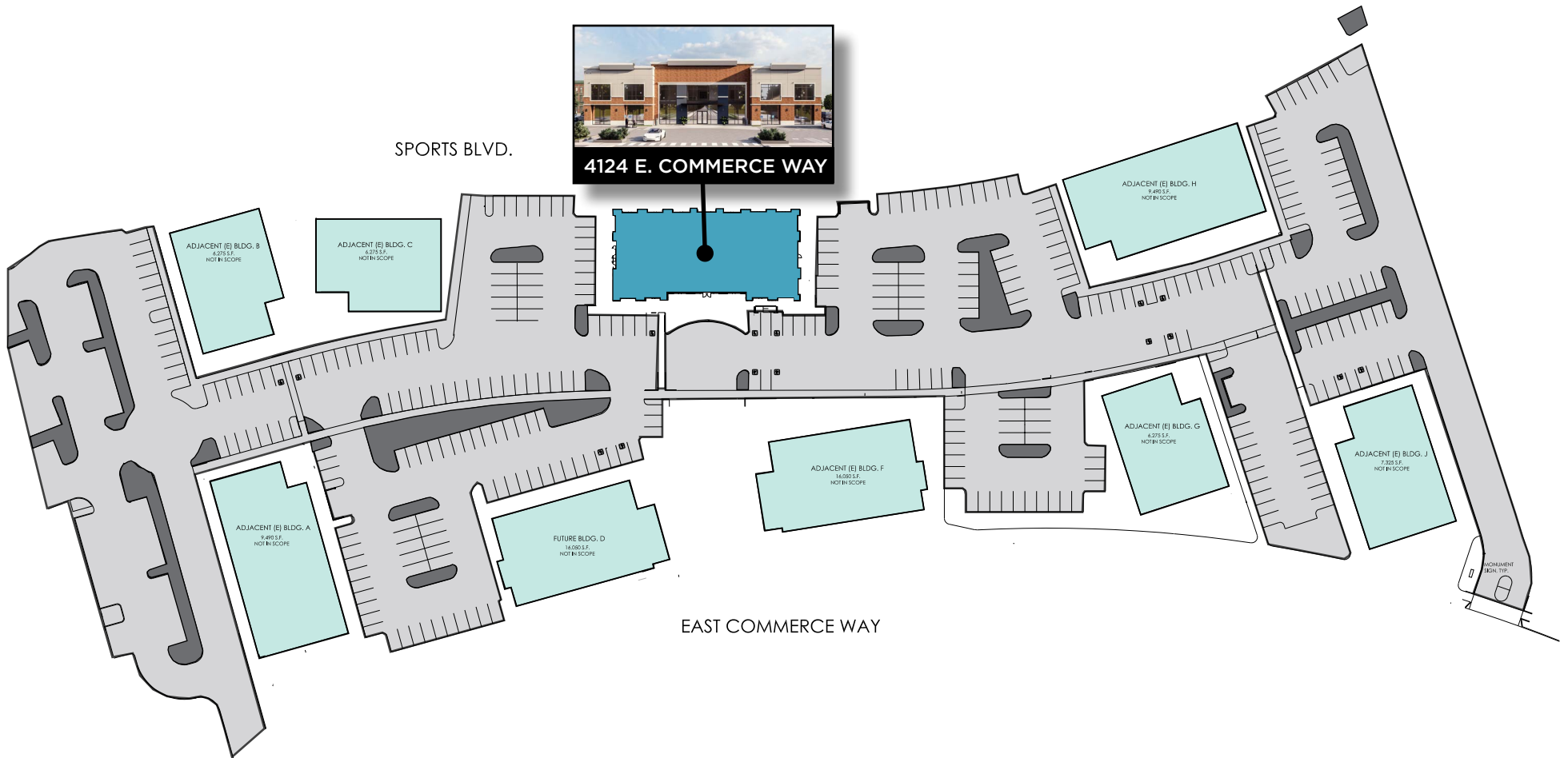

FLOOR PLANS

FIRST FLOOR: ±10,000 RSF

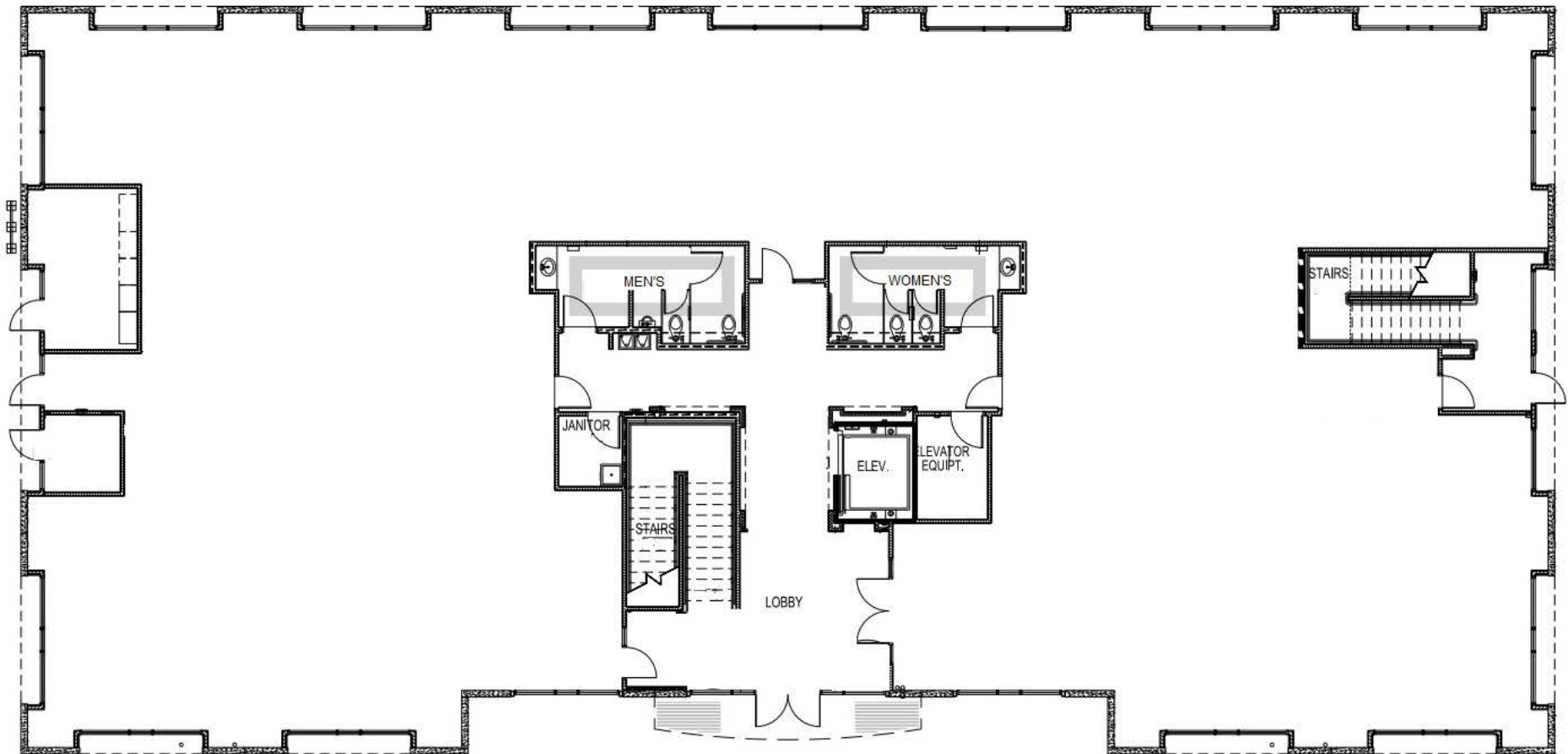

FLOOR PLANS

SECOND FLOOR: ±10,000 RSF

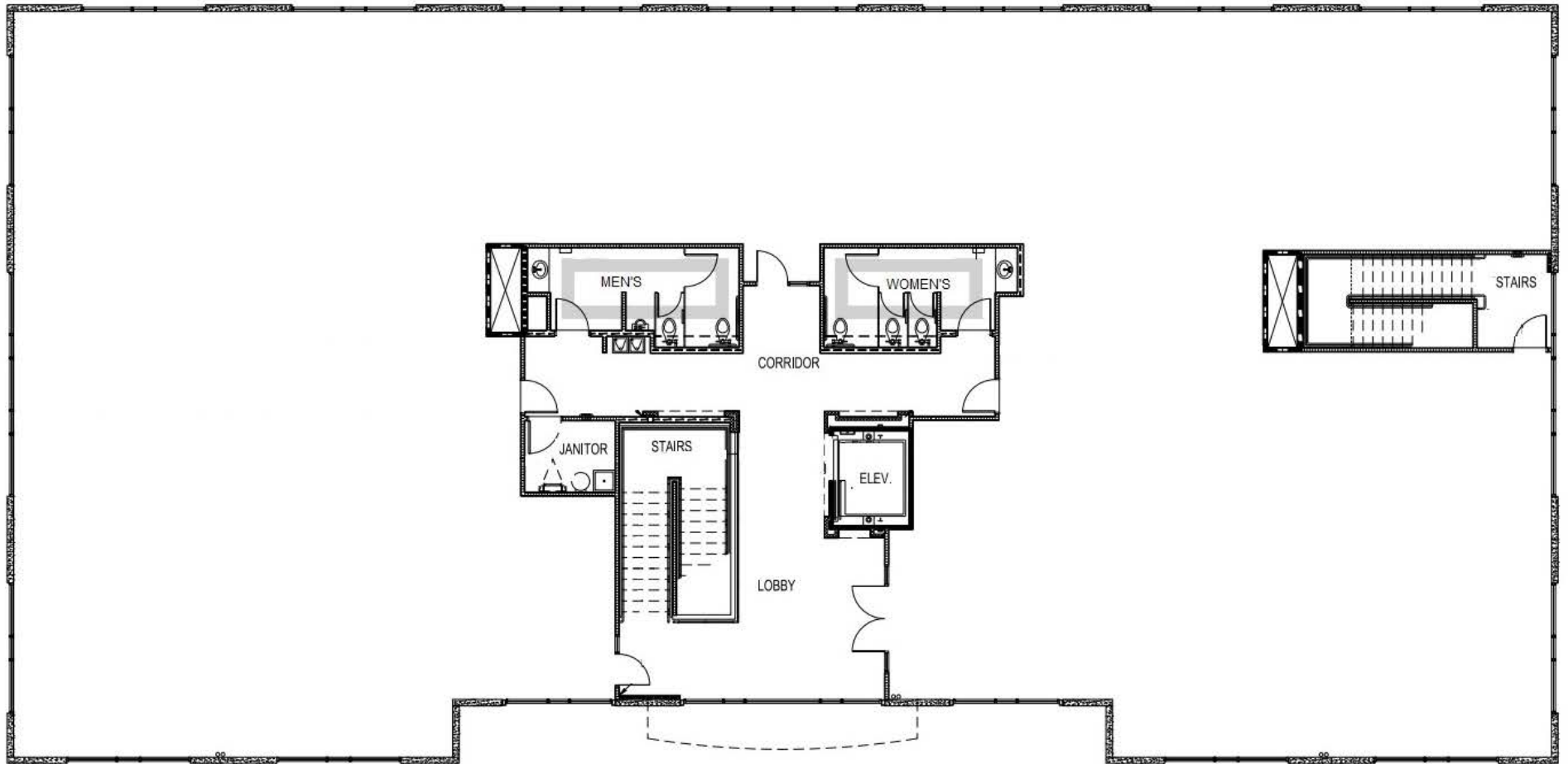

LOCATION



SACRAMENTO INTERNATIONAL AIRPORT

METRO AIR PARK

99

5

RETAIL & LODGING

RETAIL

NORTH NATOMAS AQUATIC COMPLEX

NORTH NATOMAS REGIONAL PARK

INDERKUM HIGH SCHOOL

DEL PASO ROAD

FUTURE SITE OF CA NORTHSTATE UNIVERSITY TEACHING HOSPITAL

UNDER DEVELOPMENT: MULTI-FAMILY

CENTENE HEADQUARTERS

UNDER DEVELOPMENT: LOGISTICS & INDUSTRIAL CENTER

5

ARENA BLVD.

LODGING

RETAIL

MIXED RETAIL

UNDER DEVELOPMENT: RETAIL POWER CENTER



4124 E. COMMERCE WAY

UNDER DEVELOPMENT: MULTI-FAMILY

LOCATION

The North Natomas submarket provides a desirable economic alternative to South Natomas and Downtown Sacramento. 4124 E. Commerce Way has proximity to growing residential neighborhoods, convenient access to major freeways, competitive rents and abundant free surface parking.





**CUSHMAN &
WAKEFIELD**



CONTACT INFO

CHAD COOK, SIOR, CCIM

Senior Director
chad.cook@cushwake.com
+1 916 329 1562
Lic# 01711687

ZACH MOSLE, CCIM

Director
zach.mosle@cushwake.com
+1 916 329 1543
Lic# 01924595

KEVIN PARTINGTON

Executive Managing Director
kevin.partington@cushwake.com
+1 916 288 4807
Lic# 01199010

400 Capitol Mall Suite 1800
Sacramento, CA 95814
+1 916 288 4800
cushmanwakefield.com

©2021 Cushman & Wakefield. All rights reserved. The information contained in this communication is strictly confidential. This information has been obtained from sources believed to be reliable but has not been verified. NO WARRANTY OR REPRESENTATION, EXPRESS OR IMPLIED, IS MADE AS TO THE CONDITION OF THE PROPERTY (OR PROPERTIES) REFERENCED HEREIN OR AS TO THE ACCURACY OR COMPLETENESS OF THE INFORMATION CONTAINED HEREIN, AND SAME IS SUBMITTED SUBJECT TO ERRORS, OMISSIONS, CHANGE OF PRICE, RENTAL OR OTHER CONDITIONS, WITHDRAWAL WITHOUT NOTICE, AND TO ANY SPECIAL LISTING CONDITIONS IMPOSED BY THE PROPERTY OWNER(S). ANY PROJECTIONS, OPINIONS OR ESTIMATES ARE SUBJECT TO UNCERTAINTY AND DO NOT SIGNIFY CURRENT OR FUTURE PROPERTY PERFORMANCE.