

To Let

4,405 sq ft (409 sq m)

First Floor Offices

Matthews & Goodman

Property Advisers



Bridewell Gate, 9 Bridewell Place, London, EC4

Description:

The available space is located on the First Floor which benefits from a Grade A refurbishment. The highly efficient floor plate enables a variety of occupational requirements to be accommodated.

1st Floor 4,405 sq ft 409 sq m

Location:

Bridewell Gate is located on the East side of Bridewell Place, to the north of Tudor Street and in close proximity to Fleet Street, New Bridge Street and Ludgate Circus. The building is within a two minute walk of Blackfriars station (District, Circle and mainline railway) and City Thameslink. Temple, Chancery Lane and St Paul's Underground stations are also in close proximity.

Amenities:

- Fully refurbished to Category A condition
- 2 Passenger lifts
- Air conditioning
- Metal tiled suspended ceiling
- Fully accessible raised floor
- Demised Male and Female WCs
- Refurbished entrance hall
- Car Parking / Showers / Bicycle Storage
- Tenants' private communal garden
- 24 hour access & security

Lease:

A new lease is available direct from the Landlord for a term by arrangement. The lease will be excluded from the security of tenure provisions within the Landlord and Tenant Act 1954 Part II (as amended).

Rent:

To be confirmed.

Rates:

£10.40 per sq ft per annum (2014/2015).

Service Charge:

Fixed at £12.50 per sq ft per annum.

EPC:



Richard Clarke

t: 020 7367 5530

e: rclarke@matthews-goodman.co.uk

James Arthur

t: 020 7367 5390

e: jarthur@matthews-goodman.co.uk

To Let

4,405 sq ft (409 sq m)

First Floor Offices

Matthews & Goodman

Property Advisers

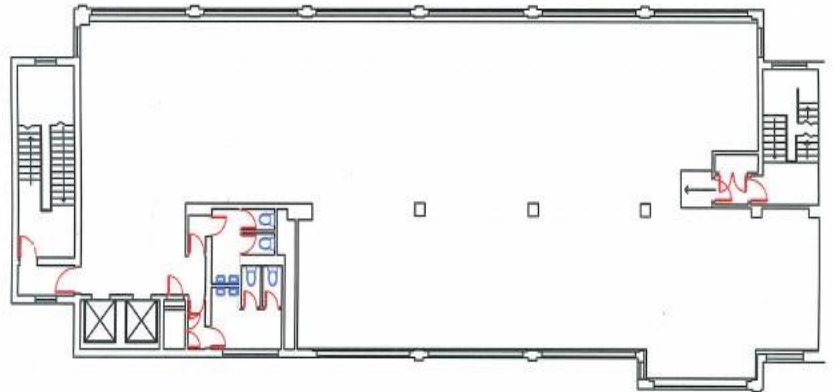
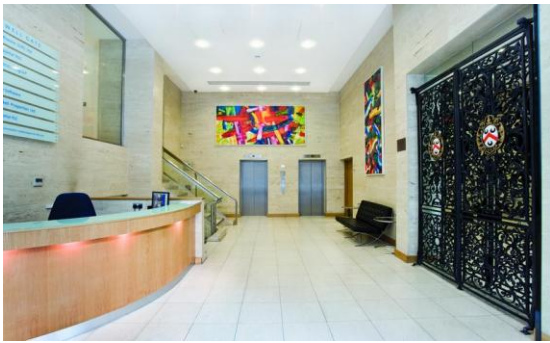

Floor Plan - First Floor

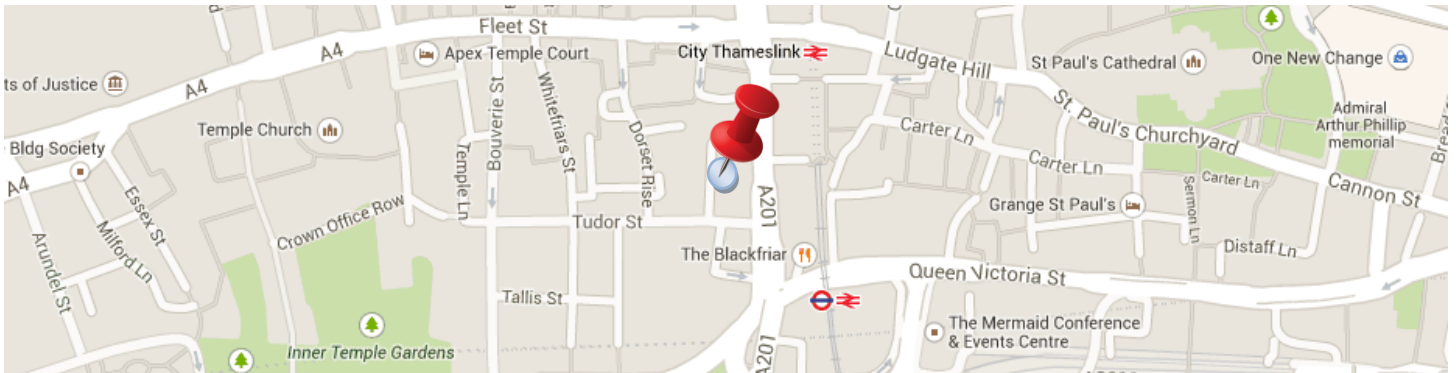

Viewings:

Richard Clarke

Matthews & Goodman

T: 020 7367 5530

E: rclarke@matthews-goodman.co.uk

James Arthur

Matthews & Goodman

T: 020 7367 5390

E: jarthur@matthews-goodman.co.uk

Joint Agent:

Tom Kemp

Hall Kemp

T: 020 7100 5555

E: tkemp@hallkemp.com

Stephen Foster

Hall Kemp

T: 020 7100 5555

E: sfoster@hallkemp.com

DISCLAIMER

Matthews & Goodman as agent and for the Vendors/Lessors of this property give notice that 1) These particulars have been checked and are understood to be materially correct at the date of publication. The content however, is given without responsibility and should not, in any circumstances, be relied upon as representations of fact. Intending purchasers/lessees should satisfy themselves as to their correctness and as to the availability to the property, prior to arranging viewings of the property. 2) These particulars are a guide only and do not form part of an offer or contract. 3) Matthews & Goodman, their employees, nor the Vendors/Lessors make or give any representation or warranty in relation to the property. 4) No representation or warranty is given in respect of any part, equipment or services at the property. 5) Unless otherwise stated, prices, rents or other prices quoted are exclusive of VAT. Intending purchaser/lessees must satisfy themselves independently as to the incidence of VAT in respect of any transaction relating to this property. 6) Date of Publication: August 2014.