

3 MEZZANINE FLOOR PLAN  
 1/8"=1'-0"

844 sf

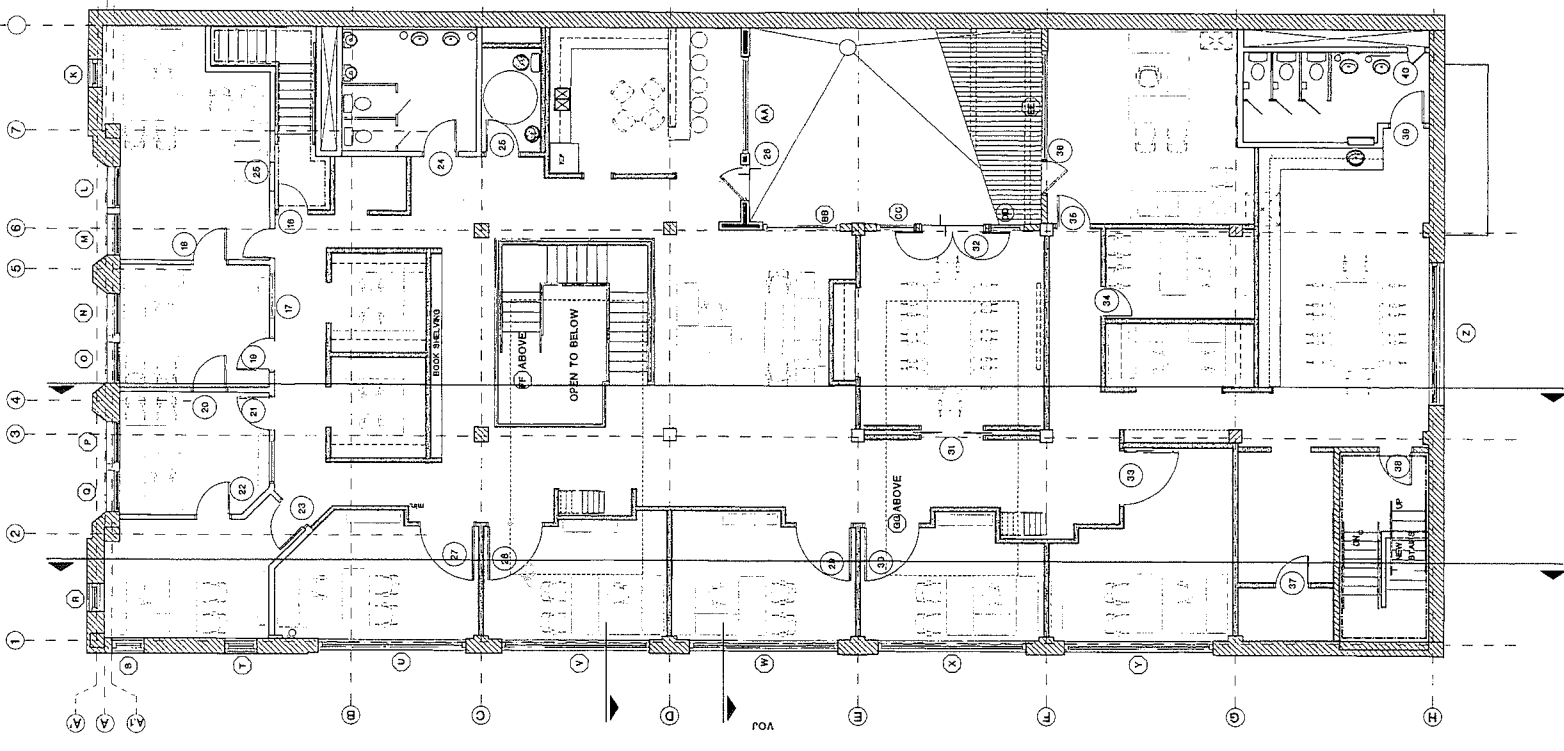

2 SECOND FLOOR PLAN  
 1/8"=1'-0"

7,447 sf

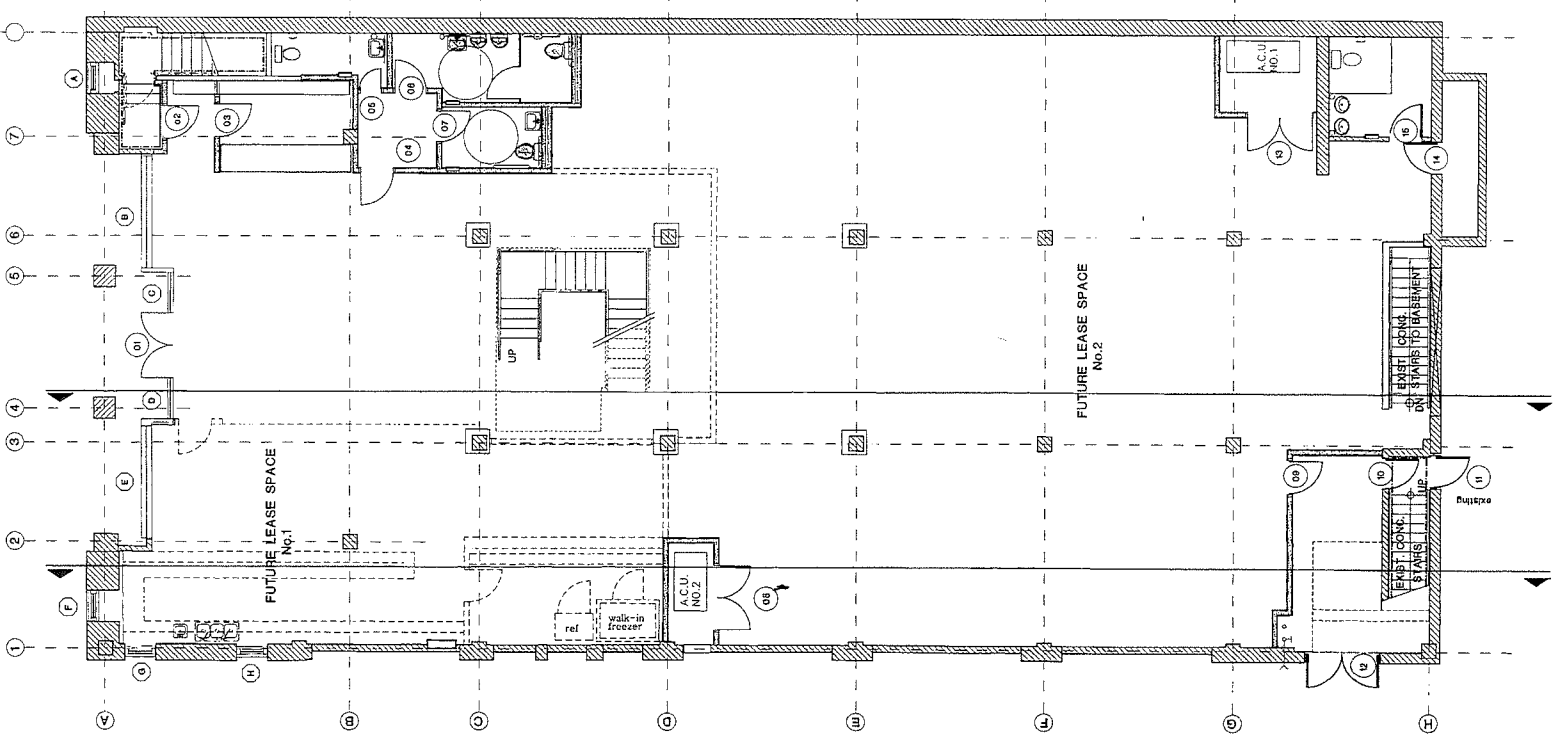

1 FIRST FLOOR PLAN  
 1/8"=1'-0"

7,447 sf

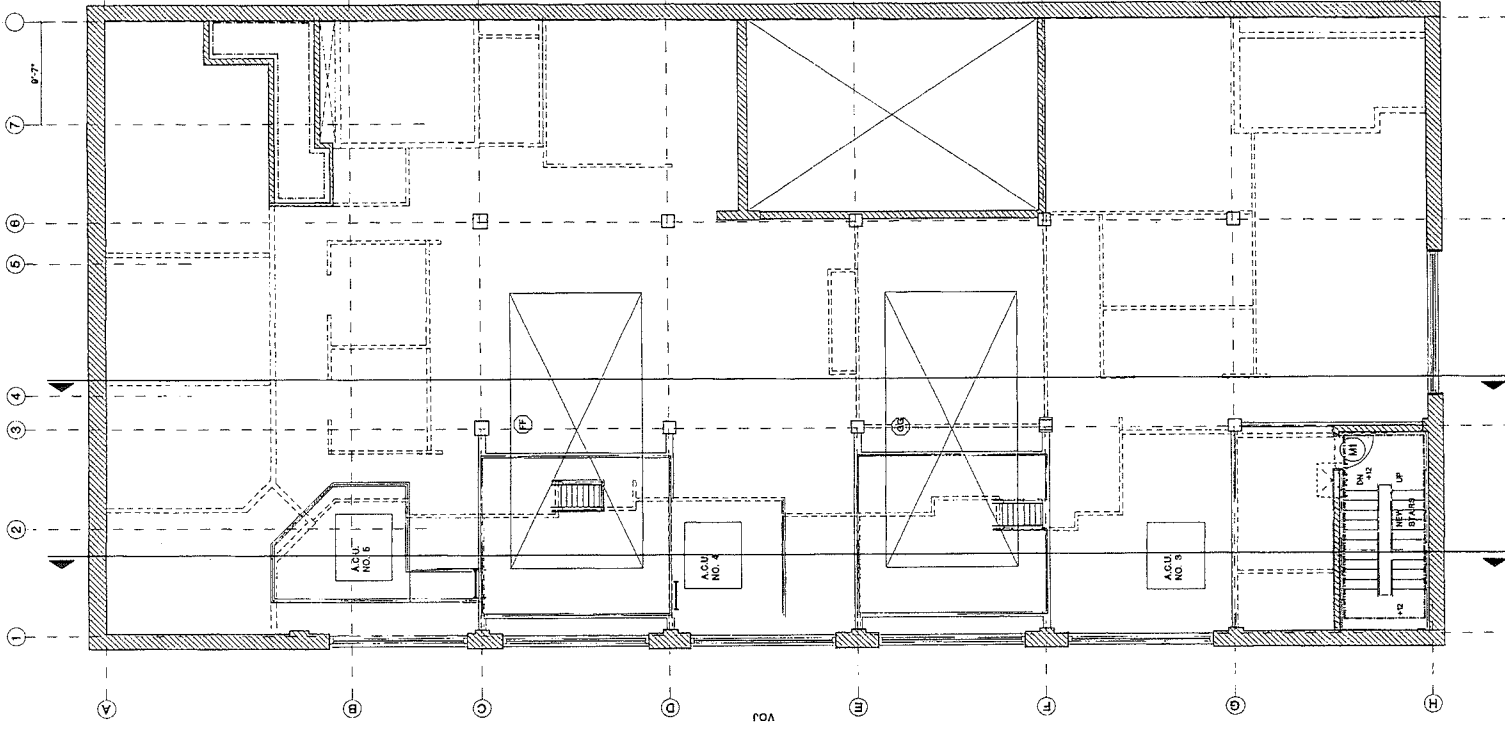

3 MEZZANINE FLOOR PLAN  
 1/8\"/>

844 sf

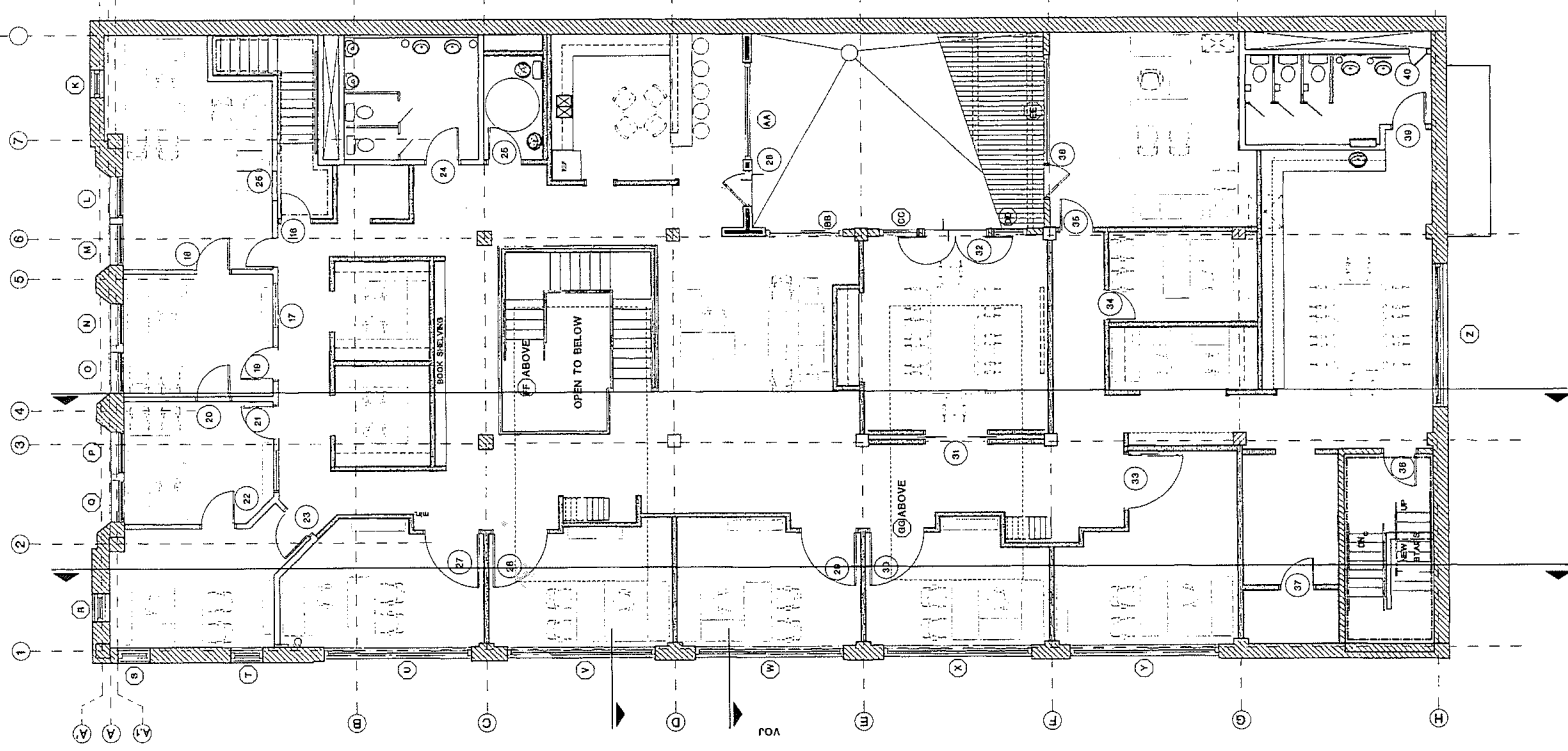

2 SECOND FLOOR PLAN  
 1/8\"/>

7,447 sf

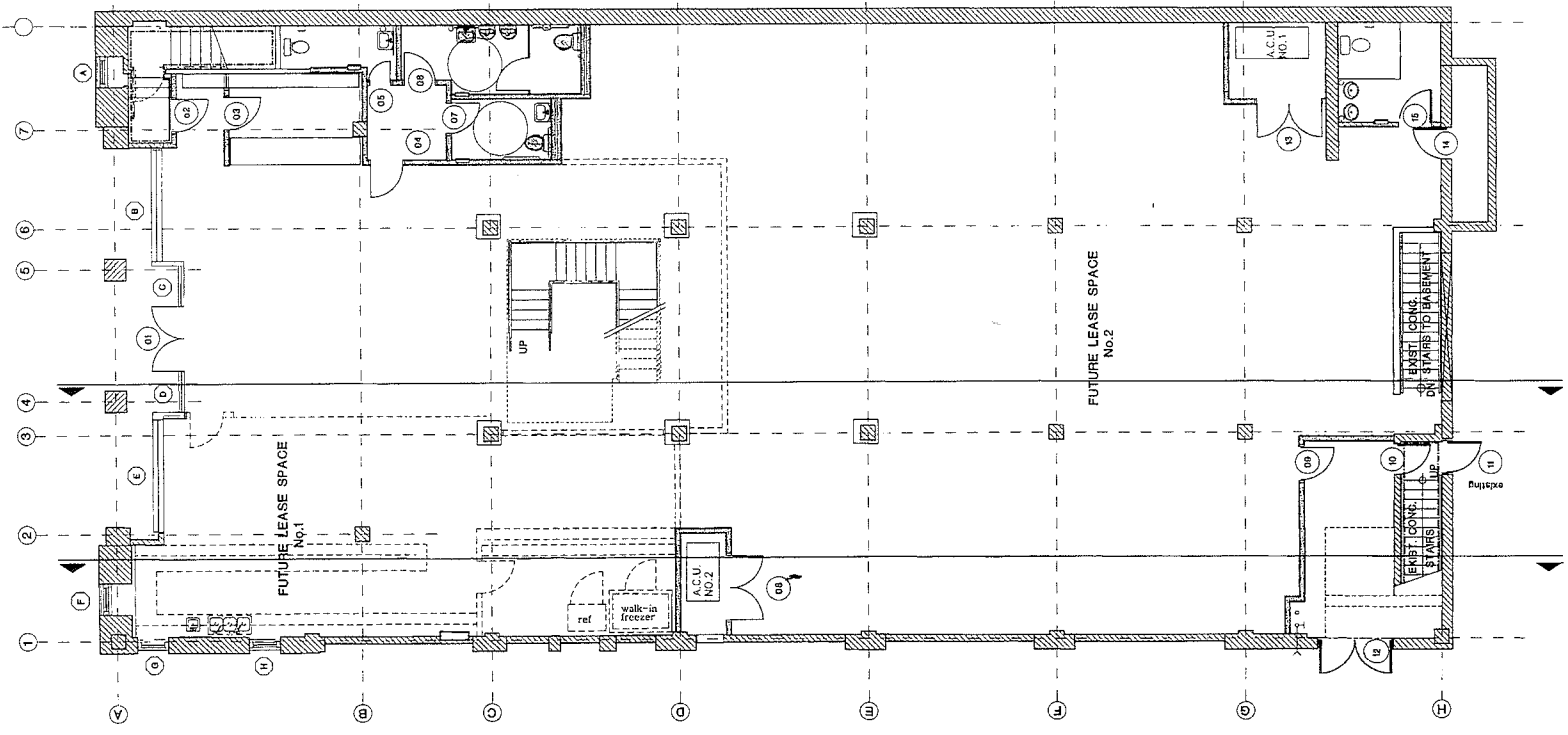

1 FIRST FLOOR PLAN  
 1/8\"/>

7,447 sf

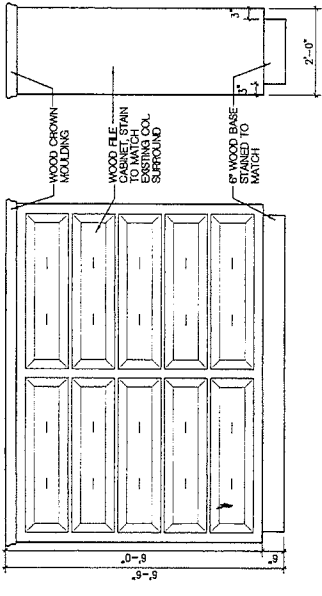

**millwork(A)** typical  
scale : 1/2" = 1'-0"

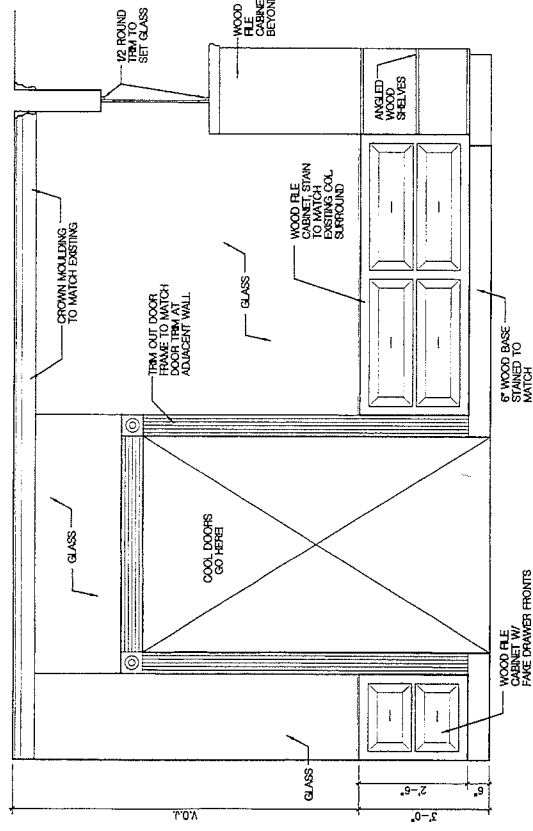

**millwork(B)**  
scale : 1/2" = 1'-0"

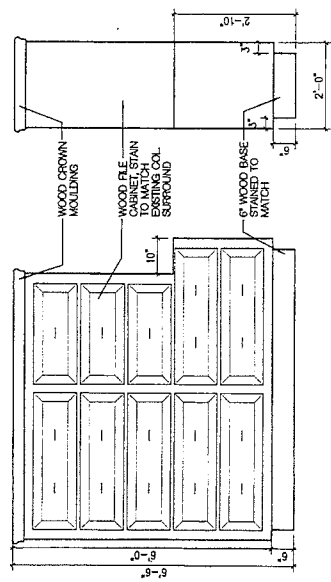

**millwork(C)**  
scale : 1/2" = 1'-0"

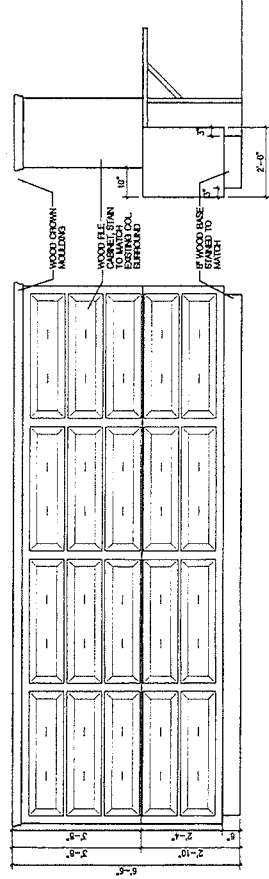

**millwork(D)**  
scale : 1/2" = 1'-0"

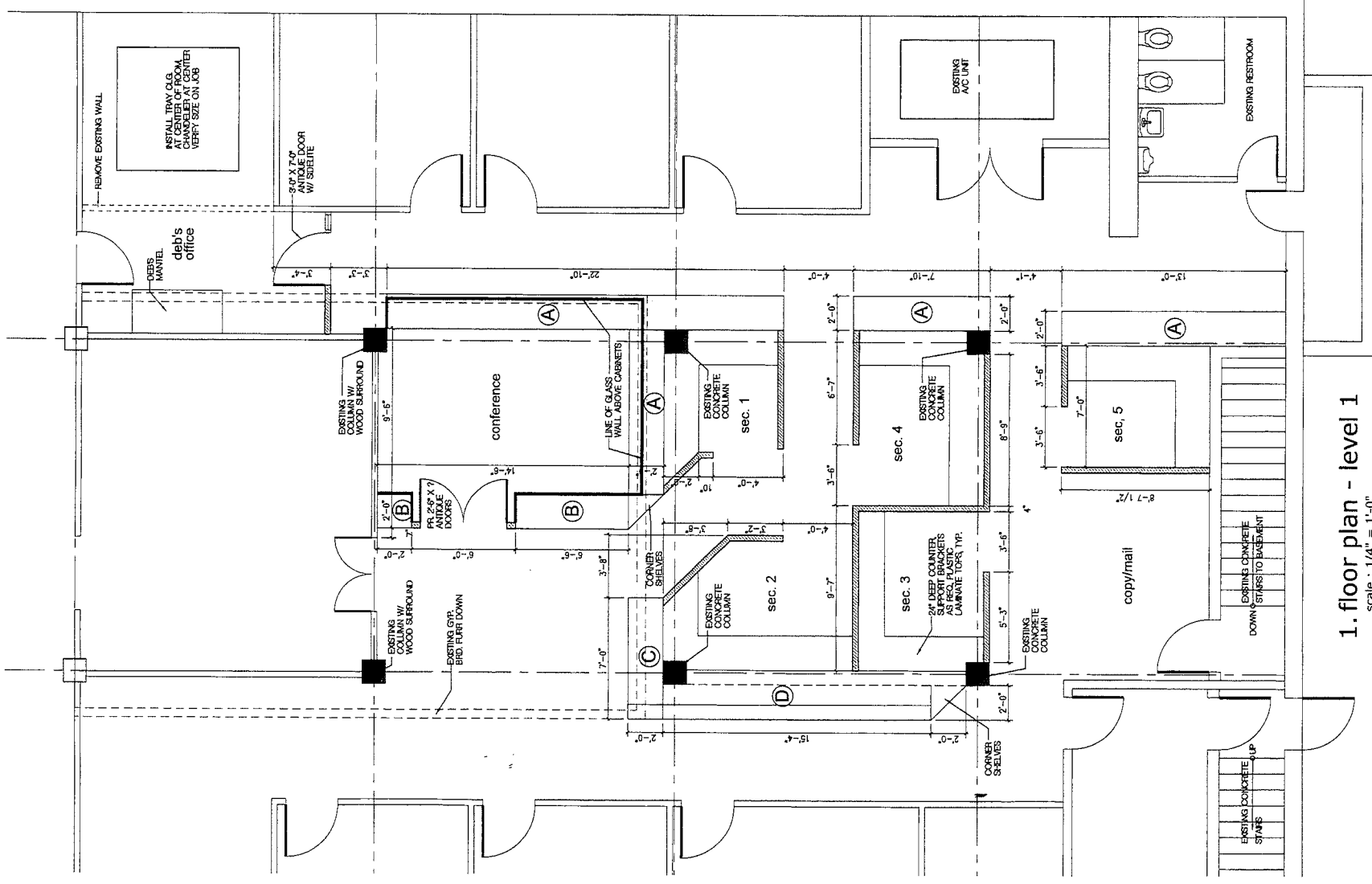

**1. floor plan - level 1**  
scale : 1/4" = 1'-0"

**GENERAL NOTES**

1. ALL NEW WOOD TO BE STAINED TO MATCH EXISTING COLUMN WRAP.
2. REMOVE EXISTING CARPET AND REPLACE WITH NEW CARPET, TO BE SELECTED BY OWNER.
3. ALL NEW COUNTERTOPS TO BE PLASTIC LAMINATE. PATTERN TO BE SELECTED BY OWNER.
4. PROVIDE ANY NECESSARY WIRING/OUTLETS TO CRYSTALL AREA.
5. CONTRACTOR TO VERIFY DIMENSIONS OF MILLWORK PRIOR TO FABRICATION AND INSTALLATION.
6. CONTRACTOR TO INSTALL NEW DUCTING TO HEAT/COOL/VENT NEW CONFERENCE ROOM.
7. CONTRACTOR TO VERIFY LIGHTING LAYOUT AT NEW CONFERENCE ROOM WITH OWNER.

**LEGEND**

- NEW STUCCO WALL TO ALIGN WITH HEIGHT OF FILE CABINETS. TRIM OUT TOP TO MATCH FILE CABINETS. (S) BASIC.
- DEMOLITION WALL.
- NEW WOOD FILE CABINETS PER ELEVATIONS.

