

PROPOSED 12 STORY MIX-USED BUILDING

23 - 81 31 STREET

ASTORIA, NY 11105



FRANK J. QUATELA
ARCHITECT, P.C.

36-07 169th STREET
FLUSHING, NY 11358
TEL: 718.886.1600

FRANK@QUATELA-ARCHITECTS.COM
WWW.QUATELA-ARCHITECTS.COM

THE ARCHITECT SHALL NOT HAVE CONTROL OR CHARGE OF AND SHALL NOT BE RESPONSIBLE FOR CONSTRUCTION METHODS, MATERIALS, TECHNIQUES, SEQUENCES OR PROCEDURES, OR FOR QUALITY OF WORKMANSHIP OR CONSTRUCTION OF THE WORK OR FOR THE ACTS OR OMISSIONS OF THE CONTRACTOR. THE ARCHITECT SHALL NOT BE RESPONSIBLE FOR THE WORK OR FOR THE FAILURE OF THE WORK OR FOR THE ACTS OR OMISSIONS OF THE CONTRACTOR. THE ARCHITECT SHALL NOT BE RESPONSIBLE FOR THE WORK OR FOR THE FAILURE OF THE WORK OR FOR THE ACTS OR OMISSIONS OF THE CONTRACTOR. THE ARCHITECT SHALL NOT BE RESPONSIBLE FOR THE WORK OR FOR THE FAILURE OF THE WORK OR FOR THE ACTS OR OMISSIONS OF THE CONTRACTOR.

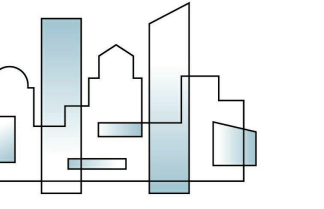

McNAMARA · SALVIA
STRUCTURAL ENGINEERS

45 WEST 45TH STREET, Penthouse
NEW YORK, NY 10036
TEL: (212) 246 - 9800

| NO. | DATE | REVISION |
|-----|------|----------|
|-----|------|----------|

DRAWING TITLE:
COVER SHEET

PREMISES:
23-81 31 STREET
ASTORIA, NY 11105

DRAWN: Author
CHECKED: F.J.Q.
JOB NO.: 23024
SCALE:
DATE: 07-19-2023

SEAL: DRAWING: 01 OF 50

T-100.00

BUILDING DEPARTMENT NOTES

- THE CODE SHALL BE KNOWN AND MAY BE CITED AS THE NEW YORK CITY BUILDING CODE... THE PROVISIONS OF THE NEW YORK CITY ELECTRICAL CODE SHALL APPLY TO THE INSTALLATION OF ELECTRICAL SYSTEMS...

ZONING ANALYSIS

Table with columns: ADDRESS, BLOCK, LOT, ZONING DISTRICT, LOT AREA, SCOPE OF WORK, FLOOR AREA BREAKDOWN, FLOOR AREA ANALYSIS, DENSITY CALCULATIONS, STREET TREE PLANTING, LOCATION AND WIDTH OF CURB CUTS, REQUIRED LOCATION, PARKING REQUIREMENT, RESIDENTIAL USE, COMMERCIAL USE, COMMUNITY FACILITY USE, REQUIRED OFF-STREET LOADING BERTH, UNLOADED BICYCLE PARKING SPACES, REQUIRED OFF-STREET LOADING BERTH, COMMUNITY FACILITY USE, REQUIRED OFF-STREET LOADING BERTH, UNLOADED BICYCLE PARKING SPACES.

SYMBOLS

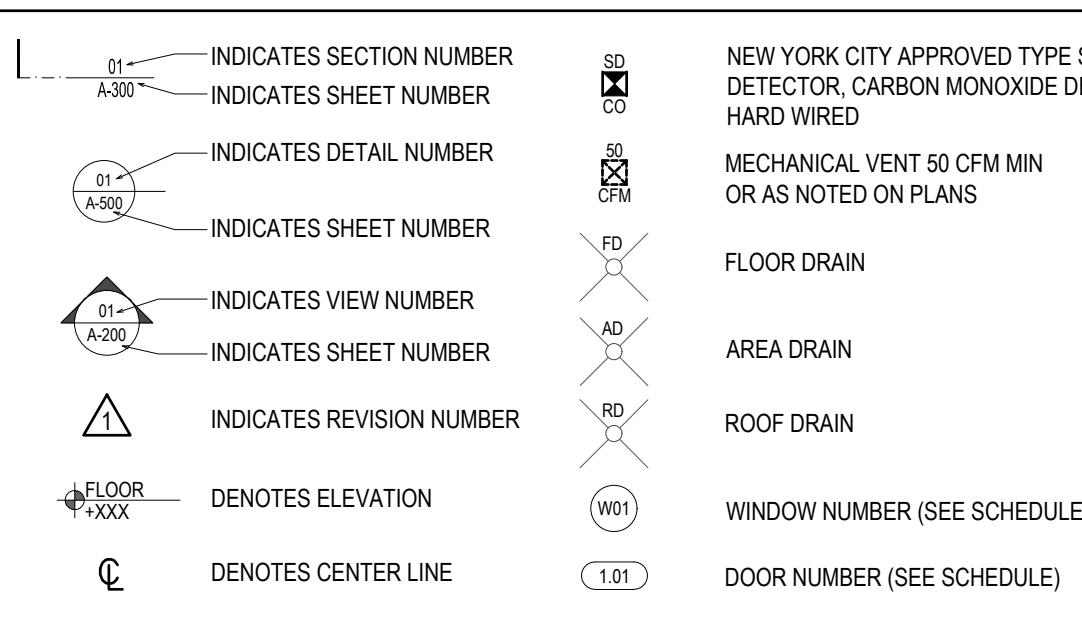

FEMA FLOOD MAP #3604970093F

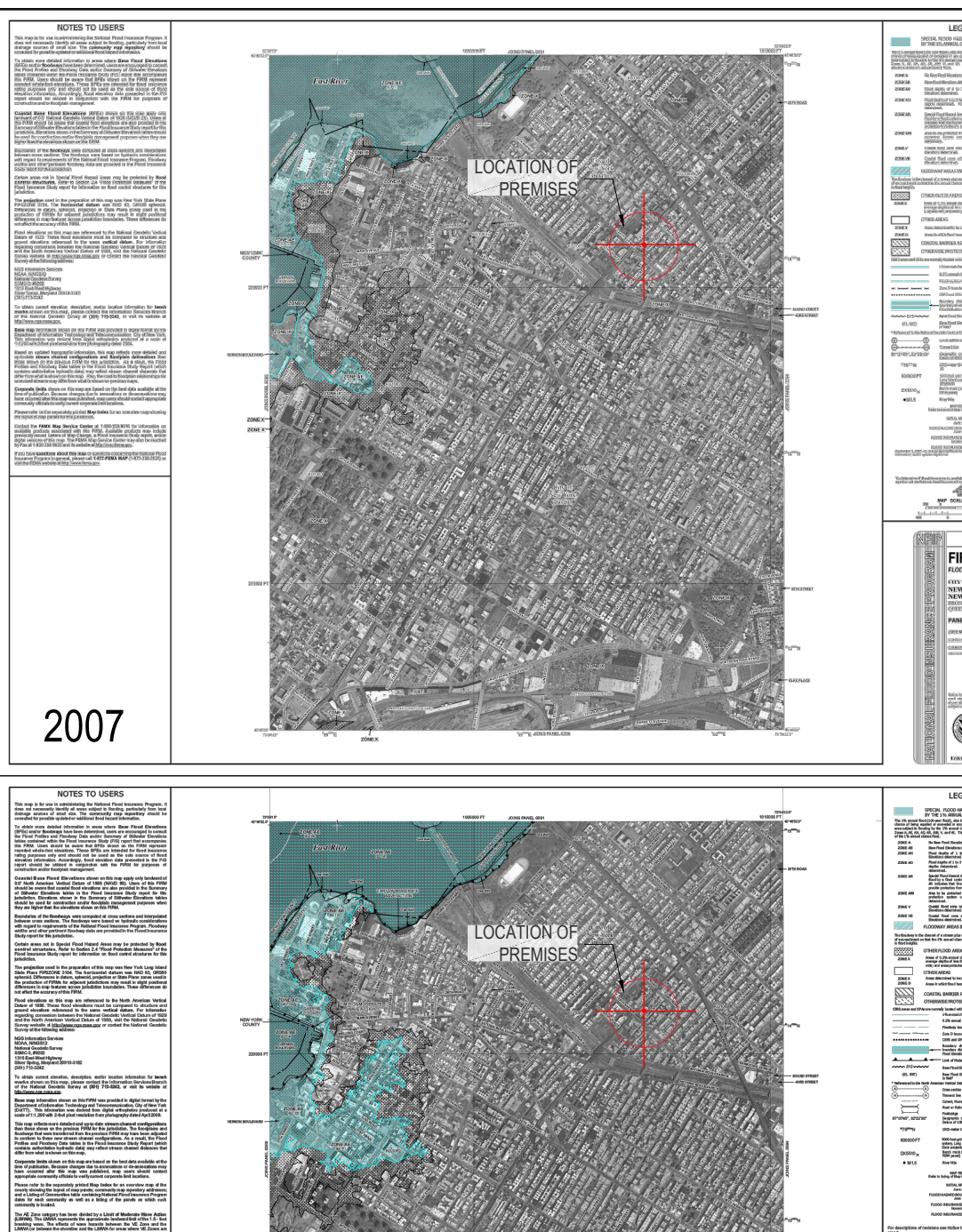

PLOT PLAN SCALE = 1/16" = 1'-0"

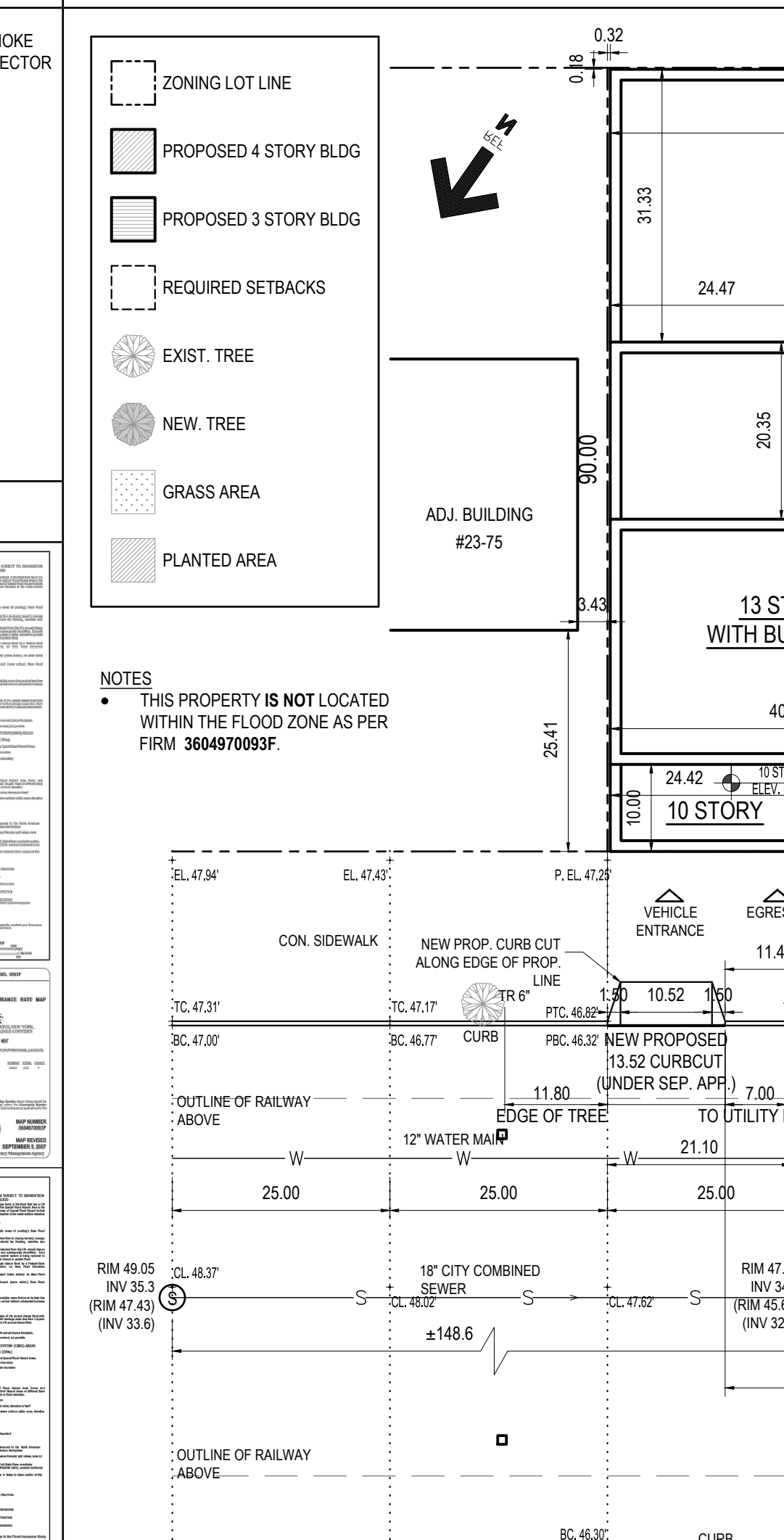

LOT COVERAGE DIAGRAM SCALE = 1/32" = 1'-0"

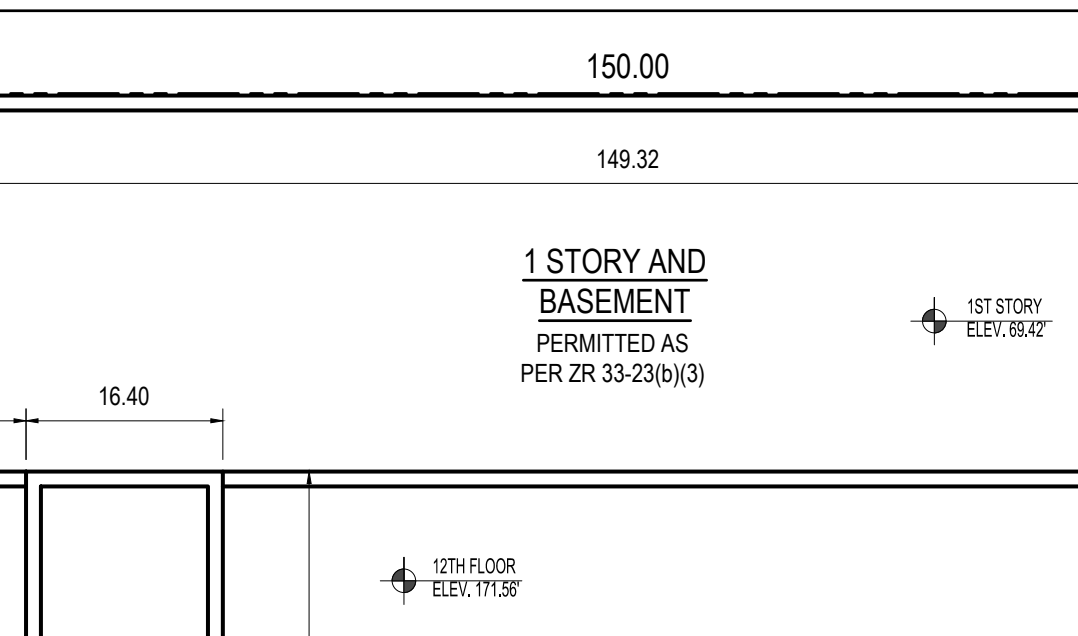

TOP OF CURB DIAGRAM SCALE = 1/16" = 1'-0"

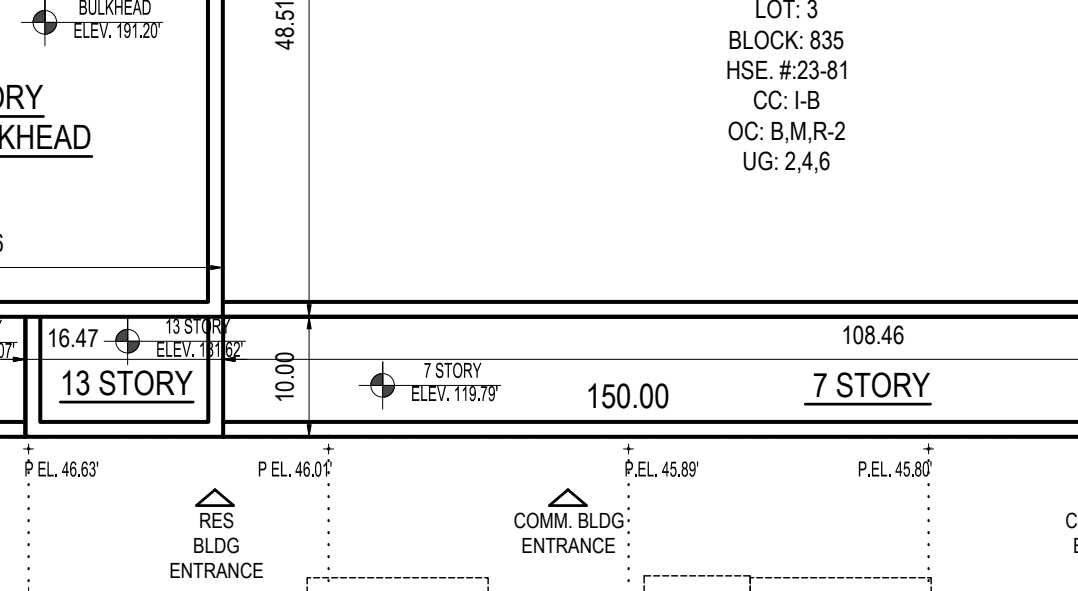

FLOOR AREA BREAKDOWN ANALYSIS

Table showing floor area breakdown by floor, use, and zoning. Includes columns for floor, use, gross floor area, and zoning floor area.

QUALITY HOUSING AS ZR 28-00

Table detailing quality housing requirements for ZR 28-00, including zoning sections, descriptions, and notes.

ZONING MAP 9a

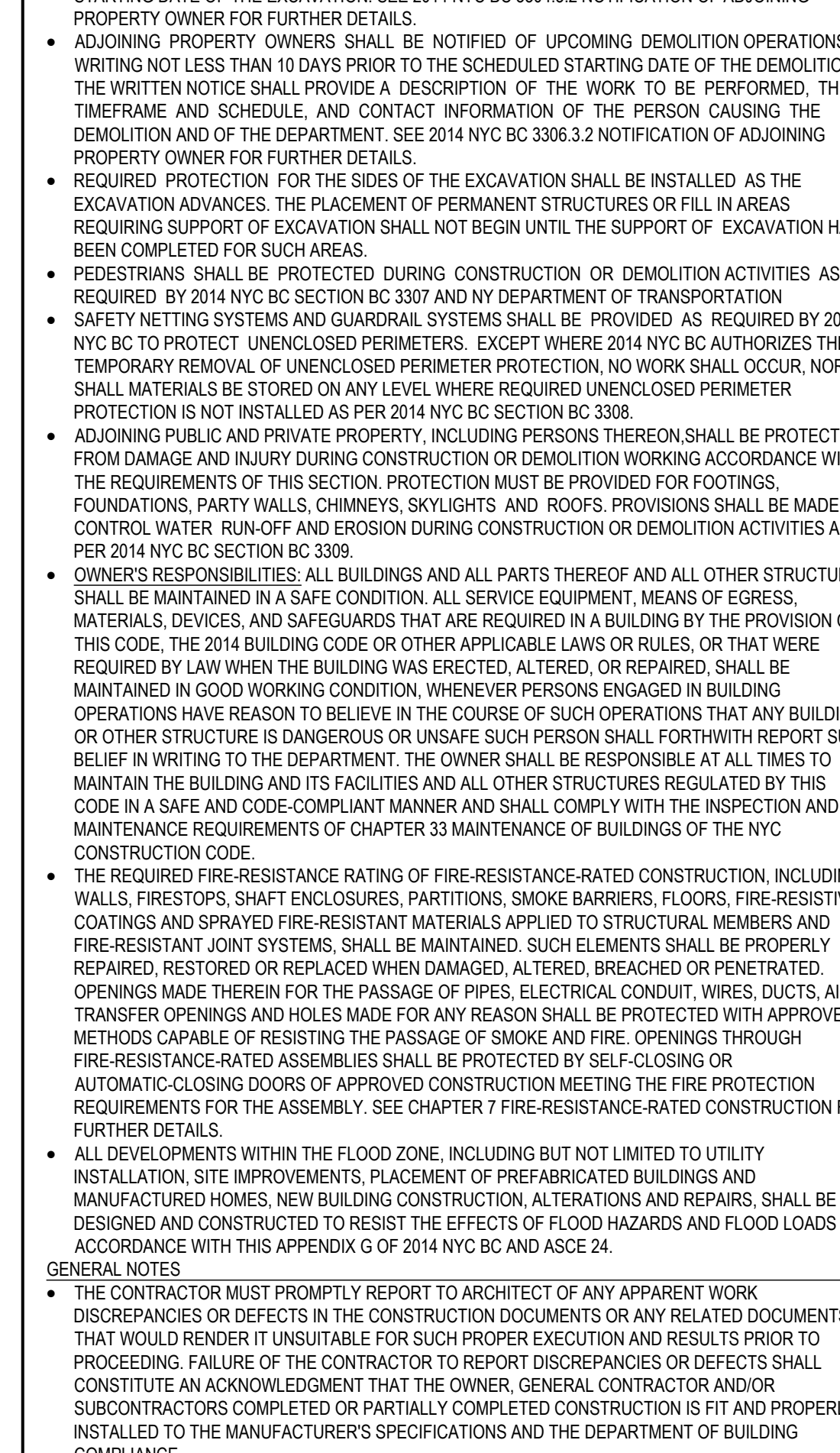

TRANSIT ZONE MAP 4

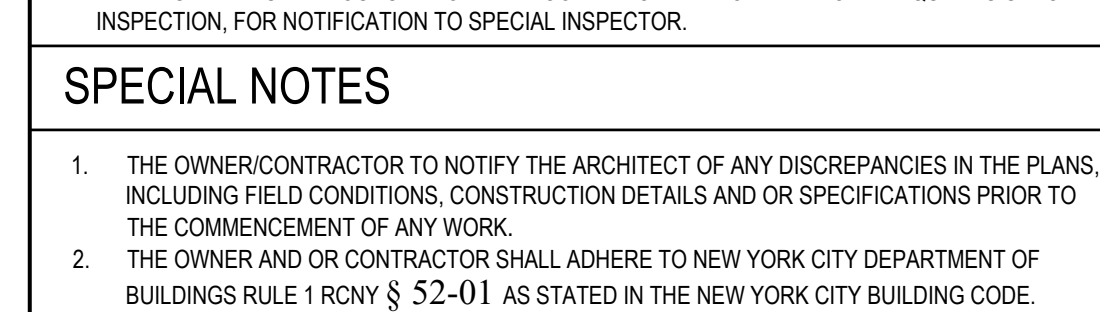

ZONING CHANGE ON MAP 9a

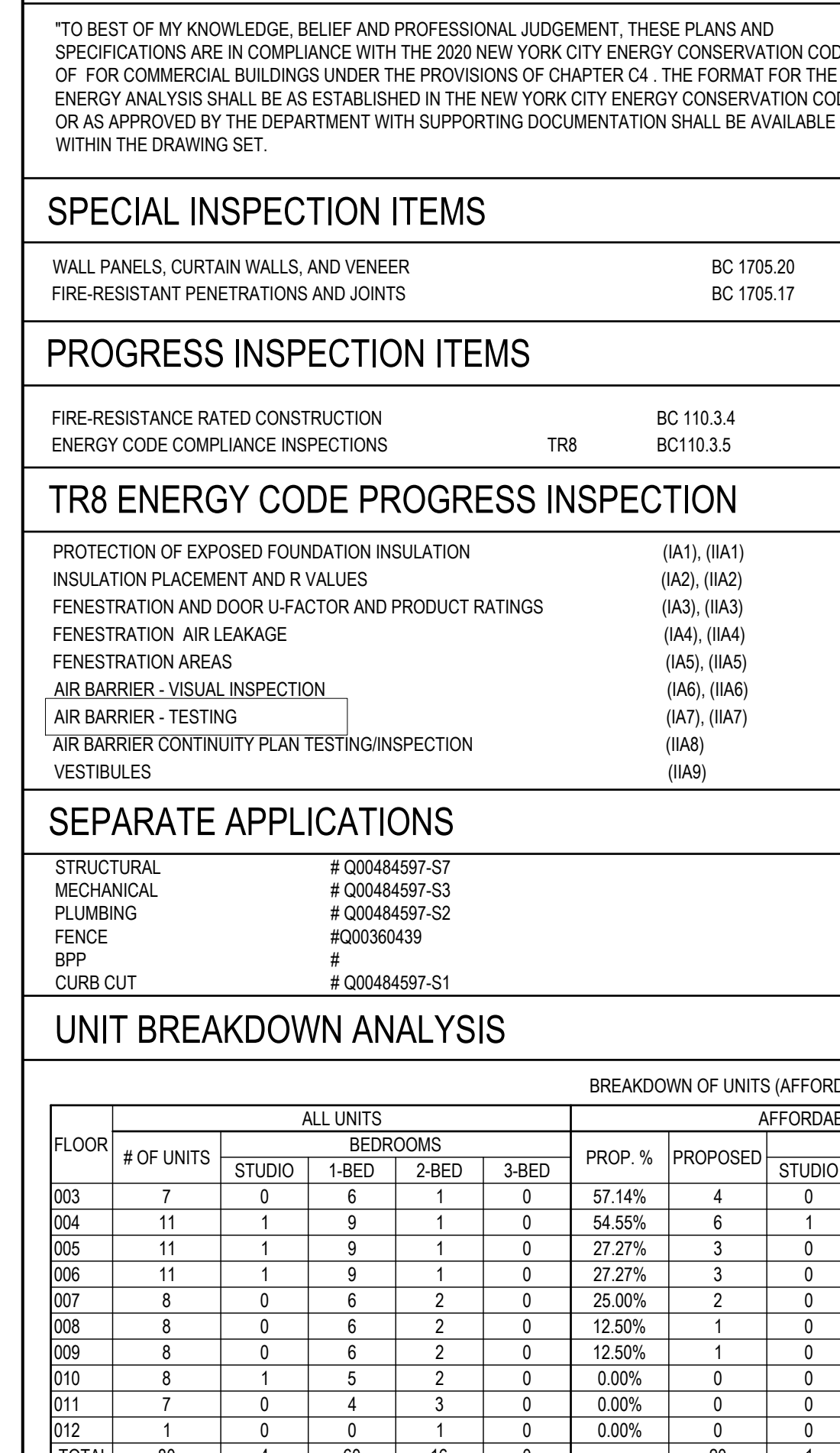

BUILDING HEIGHT DIAGRAM

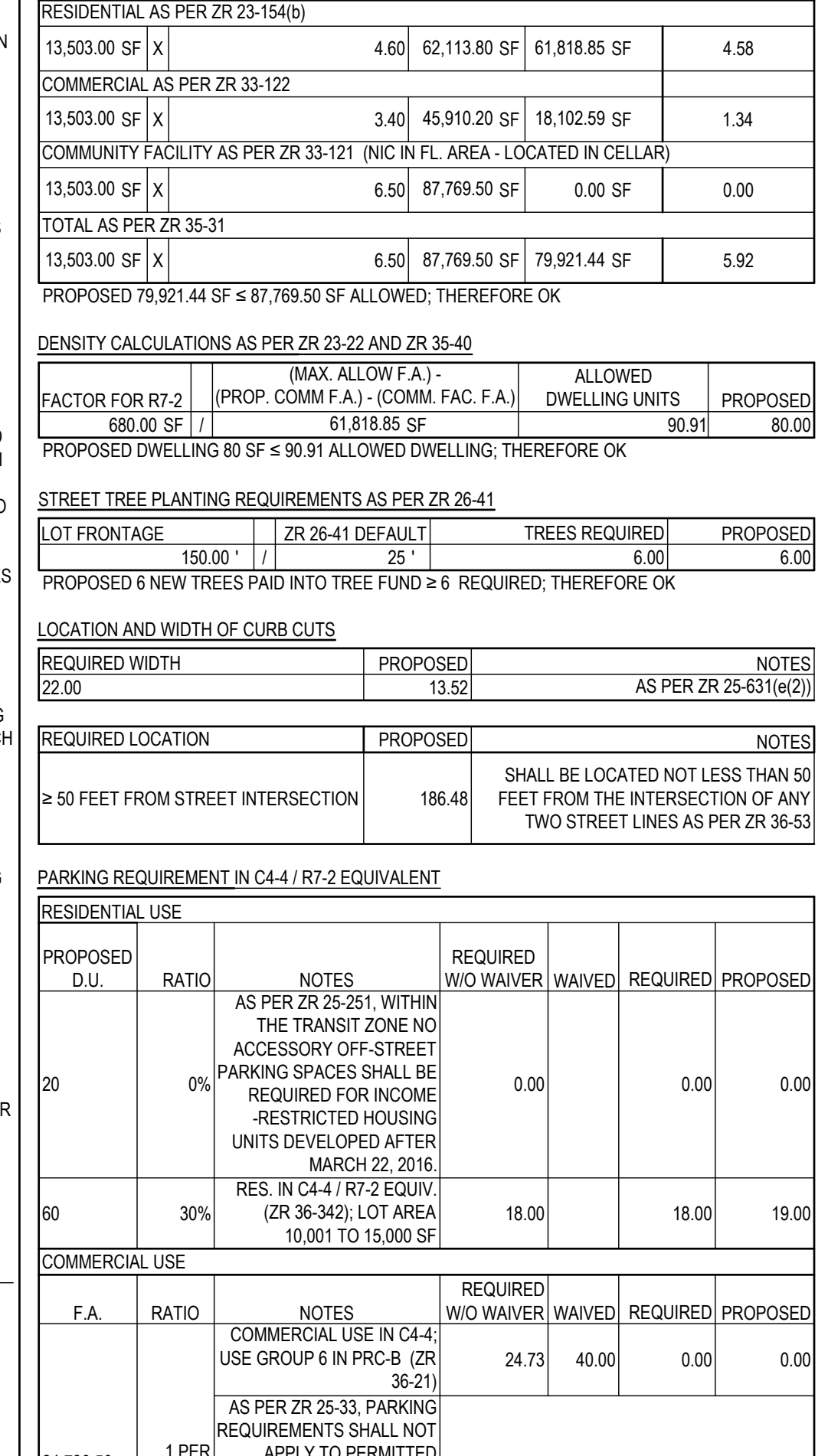

PERMITTED OBSTRUCTION / BUILDING HEIGHT DIAGRAM

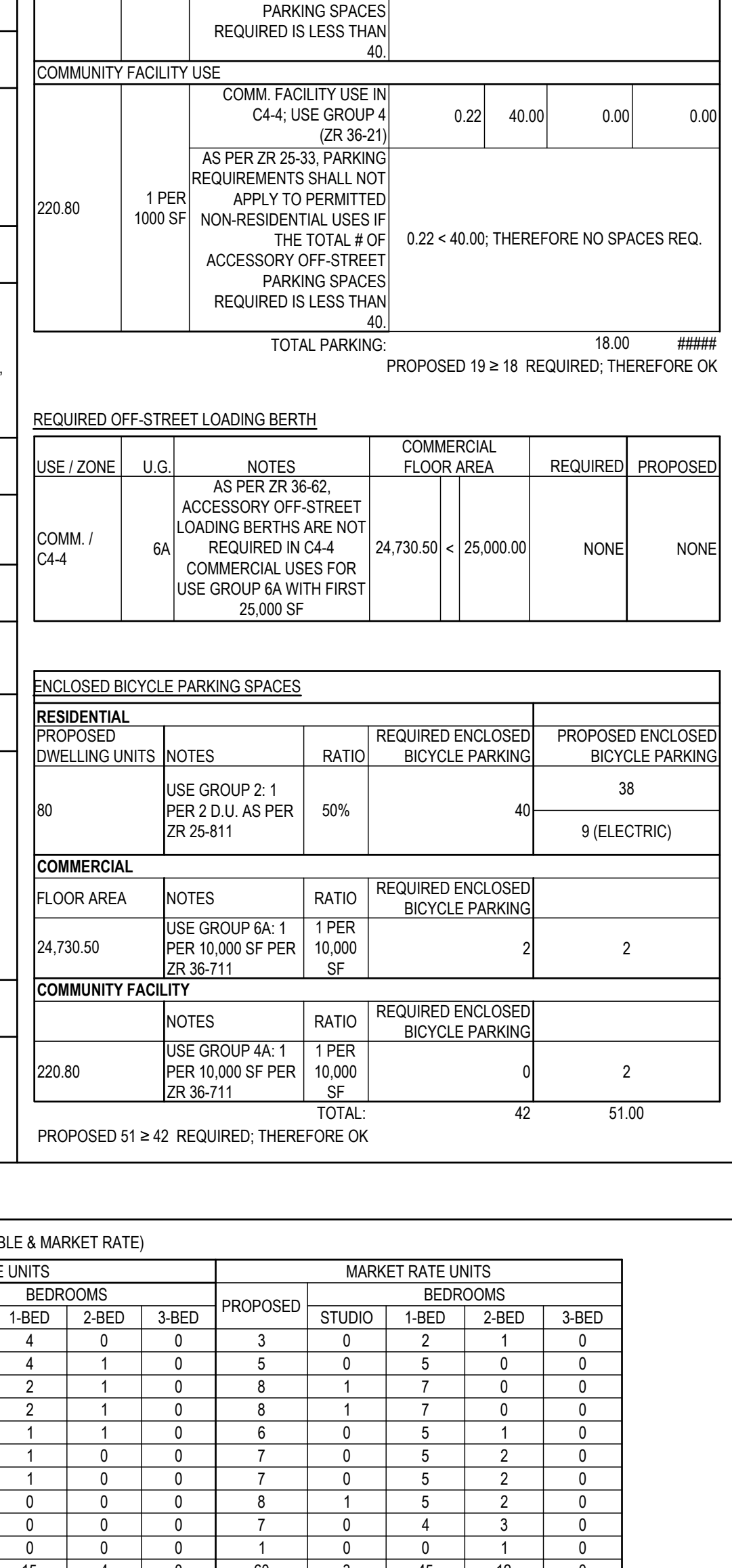

BASE PLANE CALCULATION FRONT YARD LINE LEVEL

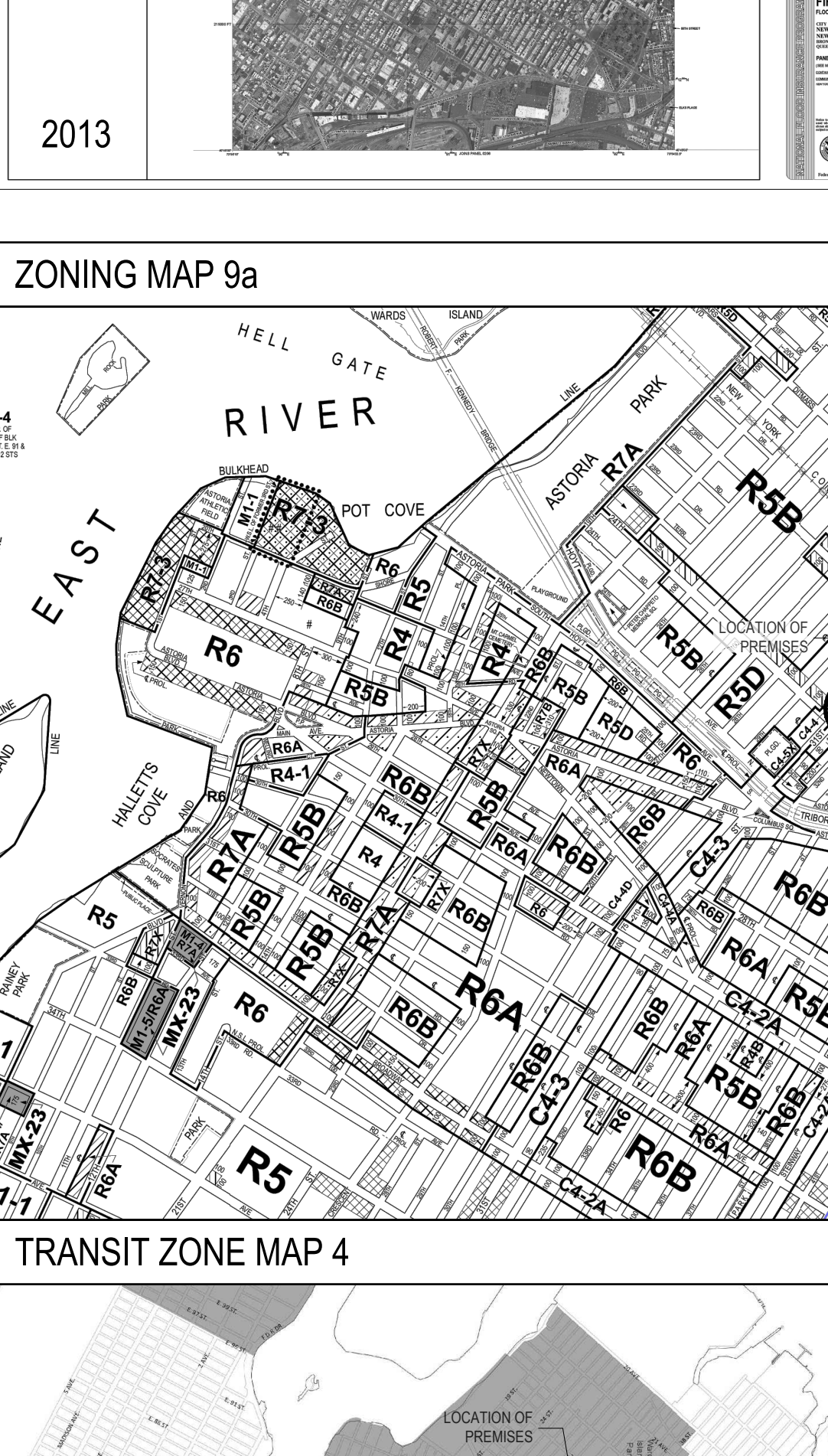

BASE PLANE CALCULATION REAR YARD LINE LEVEL

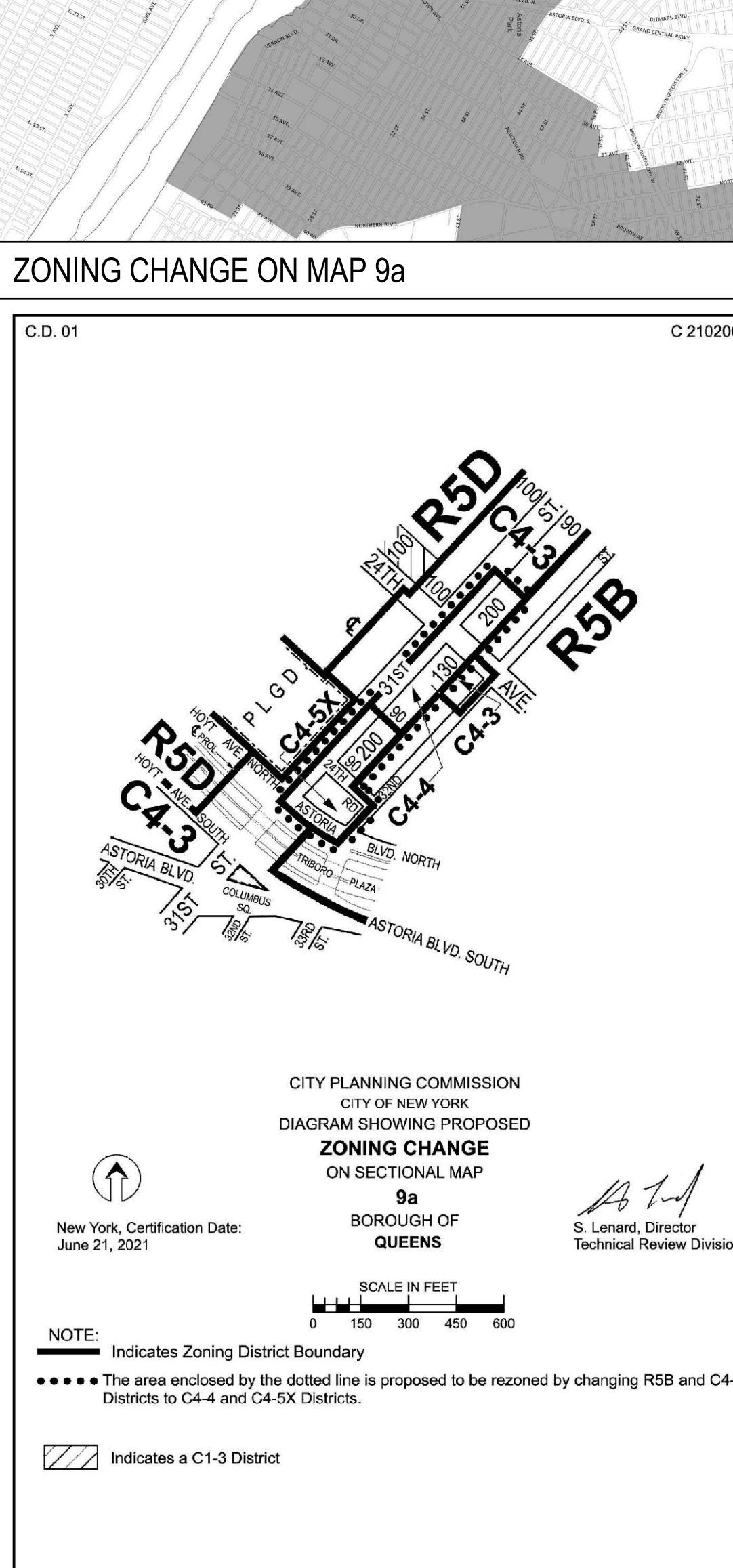

FRANK J. QUATELA ARCHITECT, P.C.

36-07 169th STREET FLSHING, NY 11358 TEL: 718.886.1600 FRANK@QUATELA-ARCHITECTS.COM WWW.QUATELA-ARCHITECTS.COM

MCNAMARA SALVIA STRUCTURAL ENGINEERS

45 WEST 45TH STREET, Penthouse NEW YORK, NY 10036 TEL: (212) 246 - 8900

PROPERTY INFO, ZONING, NOTES, PLOT PLAN, TABLES, LEGENDS, & MAPS

PROPERTY INFO, ZONING, NOTES, PLOT PLAN, TABLES, LEGENDS, & MAPS

PREMISES

PREMISES

DRAWING TITLE

DRAWING TITLE

DRAWING

DRAWING

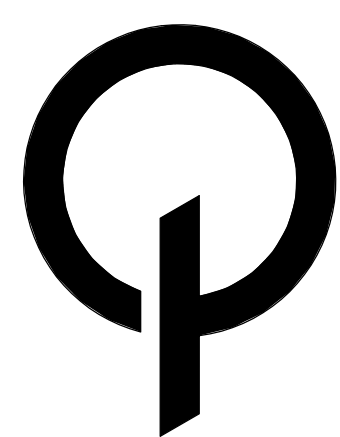

FRANK J. QUATELA
ARCHITECT, P.C.

36-07 169th STREET
FLUSHING, NY 11358
TEL: 718.886.1600

FRANK@QUATELA-ARCHITECTS.COM
WWW.QUATELA-ARCHITECTS.COM

THE ARCHITECT SHALL HAVE CONTROL OR CHARGE OF ALL SHALL NOT BE RESPONSIBLE FOR CONTRACT ADMINISTRATION, NETWORK OPERATOR, TO MANAGE, SUPERVISE OR OPERATE, OR FOR ANY PROFESSIONAL RESPONSIBILITY OR CONNECTION WITH THE WORK FOR THE ACTS OR OMISSIONS OF THE CONTRACTOR, SUBCONTRACTOR OR OTHER PERSONS PERFORMING ANY OF THE WORK, OR FOR THE FAILURE OF THEM TO CARRY OUT THE WORK ACCORDANCE WITH THE CONTRACT DOCUMENTS. ANY UTILITIES SHOWN OR ASSUMED ARE NOT TO BE TAKEN AS FINAL. CONSULT ARCHITECT, P.C. AND ITS PROFESSIONAL ENGINEERS FOR THE RECORD FOR ANY CONSTRUCTION SUPERVISION.



45 WEST 45TH STREET, Penthouse
NEW YORK, NY 10036
TEL: (212) 246-9800

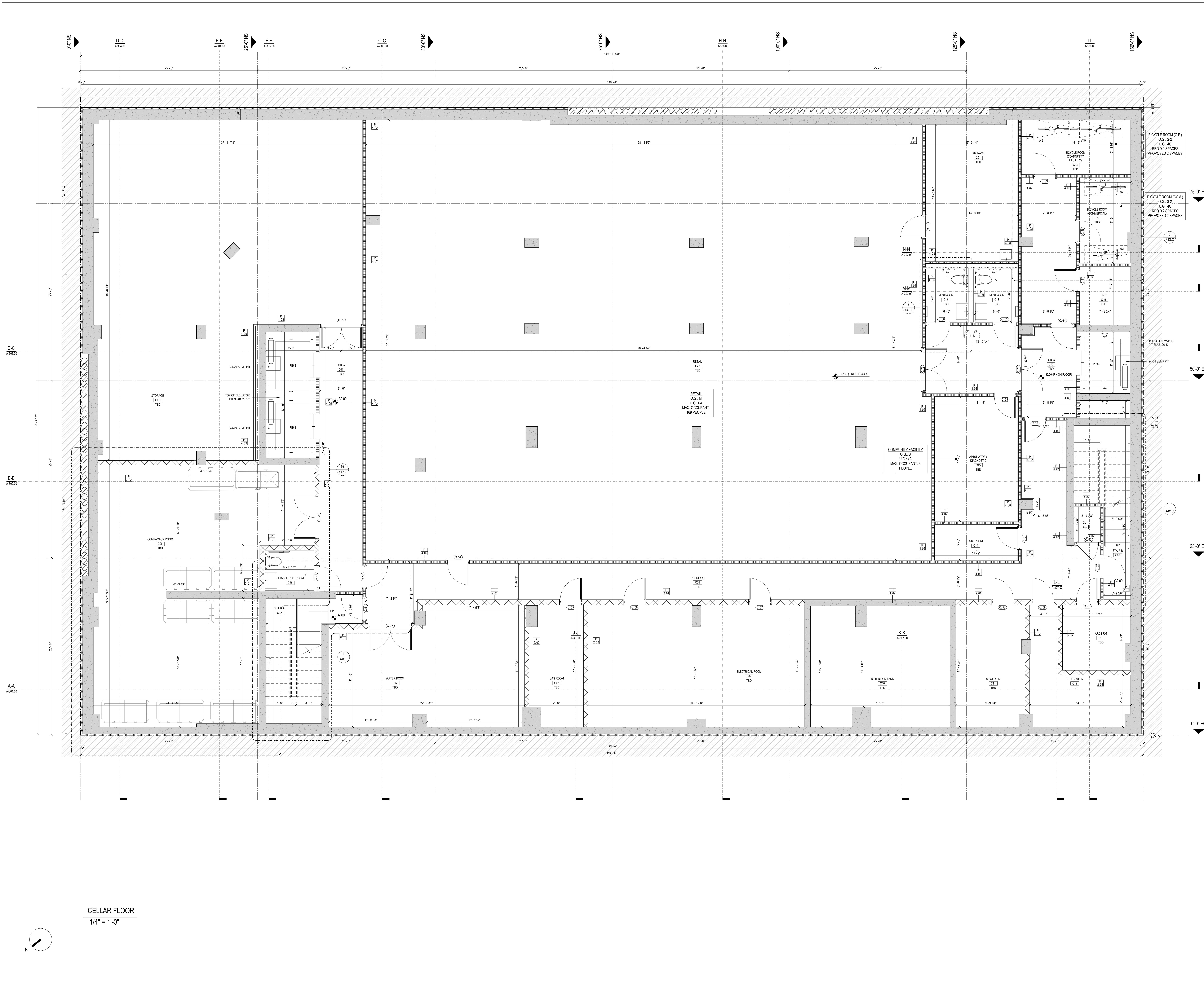

| NO. | DATE | REVISION |
|-----|------------|--------------------|
| 1 | 05.31.2023 | 25% DD Submission |
| 2 | 06.21.2023 | 50% DD Submission |
| 3 | 08.02.2023 | 100% DD Submission |

DRAWING TITLE:
CELLAR FLOOR

PREMISES:
23-81 31 STREET
ASTORIA, NY 11105

DRAWN: LS
CHECKED: FJQ
JOB NO.: 23024
SCALE: 1/4" = 1'-0"
DATE: 08-08-2023

SEAL: DRAWING: 21 OF 65

A-101.00

CELLAR FLOOR
1/4" = 1'-0"

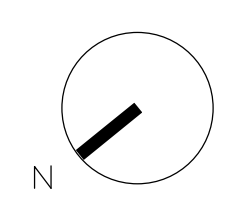

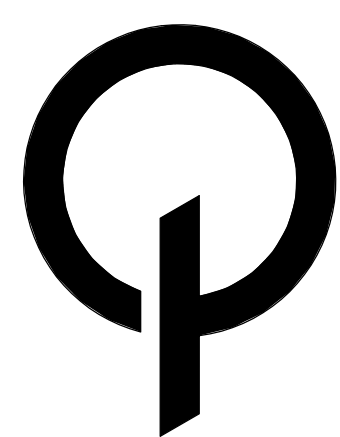

FRANK J. QUATELA
ARCHITECT, P.C.

36-07 169th STREET
FLUSHING, NY 11358
TEL: 718.886.1600

FRANK@QUATELA-ARCHITECTS.COM
WWW.QUATELA-ARCHITECTS.COM

THE ARCHITECT SHALL HAVE CONTROL OR CHARGE OF ALL SHALL NOT BE RESPONSIBLE FOR CONTRACTOR'S NEGLIGENCE, DEVIATION, TO CHANGE, OMISSIONS OR MISFEASANCES, OR FOR ANY PROFESSIONAL MISFEASANCE OR CONDUCT WITHIN THE WORK, FOR THE ACTS OR OMISSIONS OF THE CONTRACTOR, SUBCONTRACTORS OR OTHER PERSONS EMPLOYED BY THE WORK, OR FOR THE FAILURE OF THEM TO CARRY OUT THE WORK IN ACCORDANCE WITH THE CONTRACT DOCUMENTS. IN ANY CASE WHERE AN OMISSION, CHANGE OR NOT TO BE SCALE'S FINAL, QUATELA ARCHITECT, P.C. AND ITS PROFESSIONAL LIABILITY INSURANCE POLICY SHALL NOT COVER CONSTRUCTION SUPERVISION.



McNAMARA · SALVIA
STRUCTURAL ENGINEERS

45 WEST 45TH STREET, Penthouse
NEW YORK, NY 10036
TEL: (212) 246 - 9800

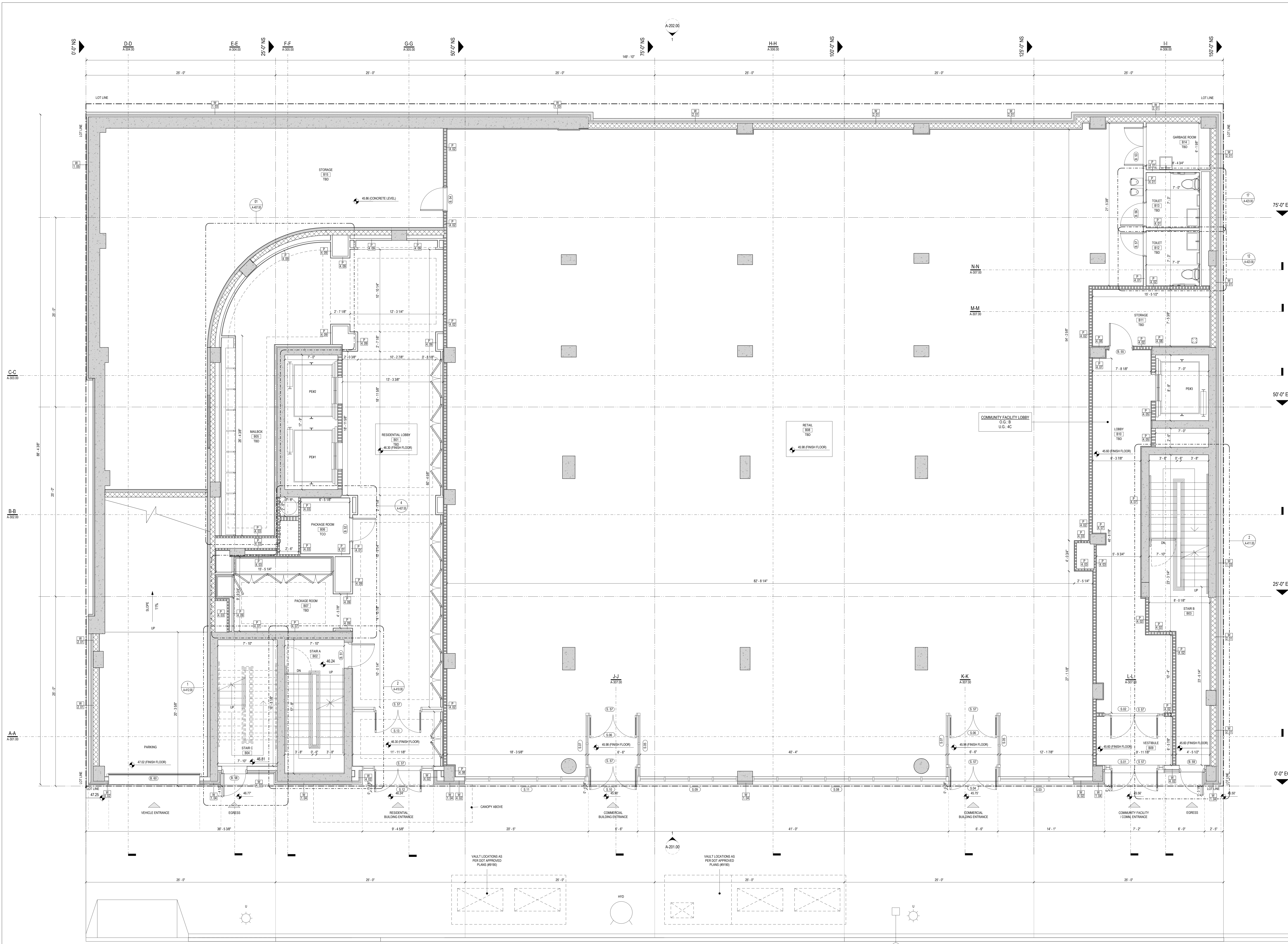

| NO. | DATE | REVISION |
|-----|------|----------|
| | | |
| | | |

DRAWING TITLE:
BASEMENT FLOOR

PREMISES:
23-81 31 STREET
ASTORIA, NY 11105

DRAWN: LS
CHECKED: FJQ
JOB NO.: 23024
SCALE: 1/4" = 1'-0"
DATE: 08-08-2023

SEAL: DRAWING: 22 OF 65

A-102.00

BASEMENT FLOOR
1/4" = 1'-0"

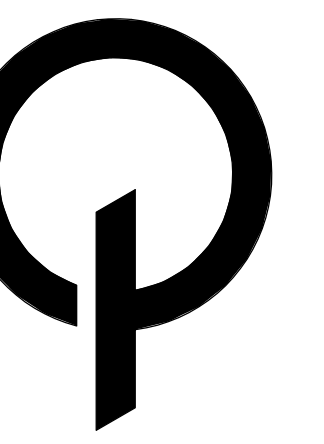

FRANK J. QUATELA
ARCHITECT, P.C.

36-07 169th STREET
FLUSHING, NY 11358
TEL: 718.886.1600

FRANK@QUATELA-ARCHITECTS.COM
WWW.QUATELA-ARCHITECTS.COM

THE ARCHITECT SHALL HAVE CONTROL OR CHARGE OF ALL SHALL NOT BE RESPONSIBLE FOR CONTRACTORS, GENERAL CONTRACTORS, NETWORK DEPARTMENT, TO CONTRACTORS, SUBCONTRACTORS OR OTHER PERSONS PROVIDING ANY OF THE WORK OR FOR THE FAILURE OF THEM TO CARRY OUT THE WORK IN ACCORDANCE WITH THE CONTRACT DOCUMENTS. ANY WORK DONE BY OTHER PERSONS SHALL BE AT THE RISK OF THE ARCHITECT. FRANK J. QUATELA ARCHITECT, P.C. DOES NOT PROVIDE ARCHITECTURAL SERVICES FOR ANY CONSTRUCTION SUPERVISION.

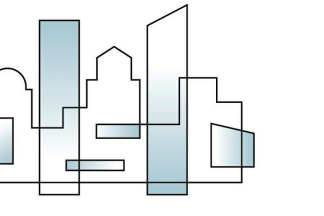

McNAMARA-SALVIA
STRUCTURAL ENGINEERS

45 WEST 45TH STREET, Penthouse
NEW YORK, NY 10036
TEL: (212) 246-9800

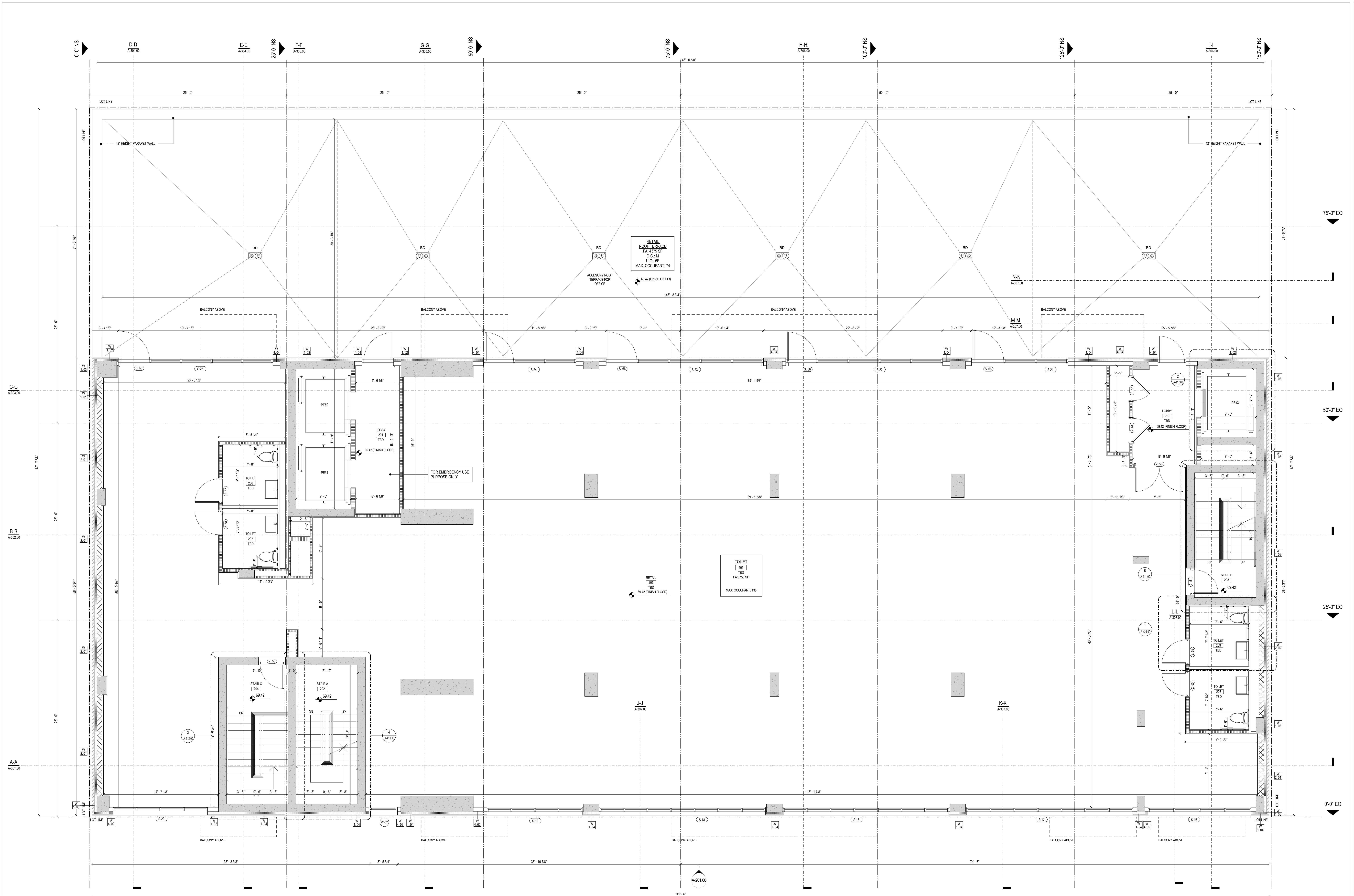

2ND FLOOR
1/4" = 1'-0"

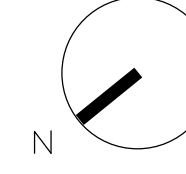

| NO. | DATE | REVISION |
|-----|------------|--------------------|
| 1 | 05-31-2023 | 25% DD Submission |
| 2 | 06-21-2023 | 50% DD Submission |
| 3 | 08-02-2023 | 100% DD Submission |

DRAWING TITLE:
2ND FLOOR

PREMISES:
23-81 31 STREET
ASTORIA, NY 11105

| | |
|----------|--------------|
| DRAWN: | LS |
| CHECKED: | FJQ |
| JOB NO.: | 23024 |
| SCALE: | 1/4" = 1'-0" |
| DATE: | 08-08-2023 |

SEAL: DRAWING: 24 OF 65

A-104.00