



FOR LEASE

STADIUM JUNCTION

1702 Knickerbocker Rd | San Angelo, TX

S. JACKSON STREET

KNICKERBOCKER RD-22,000 VPD

Suite C
+/- 1600 sf

Suite B
+/- 1600 sf

Suite A
+/- 2700 sf
Drive Thru

Garrett Wood

Vice President Investment Sales Agent
210.816.2734
gwood@foresitecre.com

Zach Parra

Senior Associate
210.816.2734
zparra@foresitecre.com

FOR LEASE

STADIUM JUNCTION

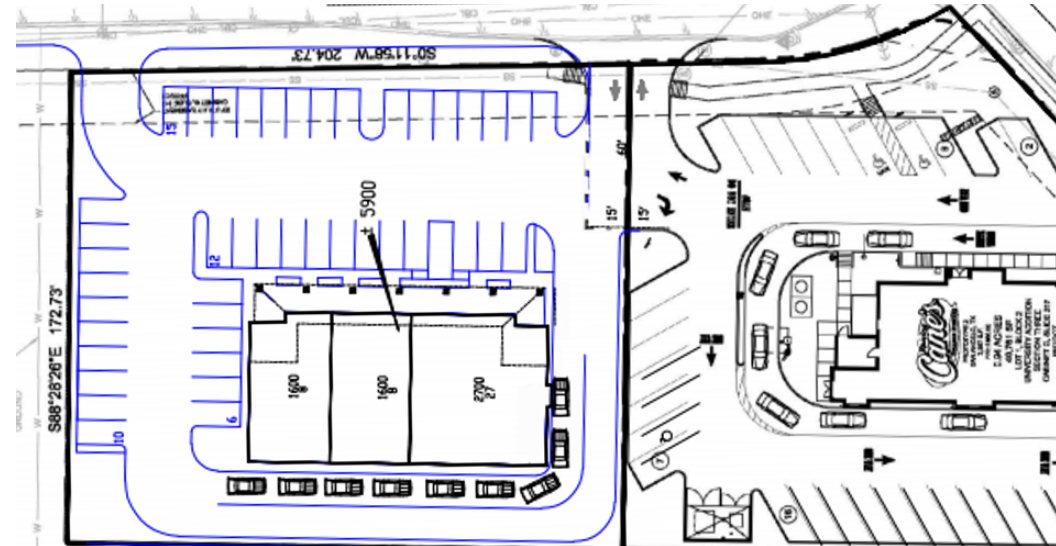

LEASE SUMMARY

| | |
|-------------------------------|------------------------------------|
| Lease Rates: | \$30 - \$32/SF Annually |
| Space Available: | 5,900 SF |
| NNN's: | \$7.00 est. |
| Suite A: | End Cap Drive Thru +/- 2,700 SF |
| Suite B: | In-Line +/- 1,600 SF |
| Suite C: | End Cap +/- 1,600 SF |
| Tenant Improvement Allowance: | Negotiable |

LEASE OVERVIEW

Stadium Junction will be a new 5,900 SF Shopping Center located at the epicenter of San Angelo's education, athletic, and entertainment facilities. The shopping center is surrounded by national restaurants and retailers that make the intersection of S. Jackson St and Knickerbocker Rd one of the busiest intersections in the city. A prime location for restaurants and retailers with excellent visibility and traffic counts. The center will serve as a prime dining and retail hub for Angelo State University students which is ranked in the top 5 of fastest growing universities in Texas.

LOCATION HIGHLIGHTS

- Within Walking Distance to Angelo State University (12,000 Students)
- Across the Street From San Angelo ISD Headquarters (1,973 Employees)
- Walking Distance to San Angelo Stadium that hosts year-around regional athletic events with a capacity of 17,500 attendees
- 52,000 residents within a 3-mile radius | Median Age 27.5 yrs within 1-mile radius



GARRETT WOOD

210.816.2734
gwood@foresitecre.com

ZACH PARRA

210.816.2734
zparra@foresitecre.com

FOR LEASE

STADIUM JUNCTION



S. JACKSON STREET

KNICKERBOCKER RD 22,000 VPD

| | | |
|------------------------|------------------------|--------------------------------------|
| Suite C +/- 1600 sf | Suite B +/- 1600 sf | Suite A +/- 2700 sf Drive Thru |
|------------------------|------------------------|--------------------------------------|



GARRETT WOOD
210.816.2734
gwood@foresitecre.com

ZACH PARRA
210.816.2734
zparra@foresitecre.com

FOR LEASE

STADIUM JUNCTION



Map data ©2020 Imagery ©2020 , CNES / Airbus, Maxar Technologies, USDA Farm Service Agency



GARRETT WOOD **ZACH PARRA**
2710.816.2734 2710.816.2734
gwood@foresitecre.com zparra@foresitecre.com

FOR LEASE

STADIUM JUNCTION

Mobile GPS Trips

Search origin trips to within a 50 meter ring around the location



Map shows the origins of visitors to the Knickerbocker Pad Site. A large quantity originates from Angelo State University and the Knickerbocker corridor.



GARRETT WOOD
210.816.2734
gwood@foresitecre.com

ZACH PARRA
210.816.2734
zparra@foresitecre.com

This information has been secured from sources we believe to be reliable but we make no representations or warranties, expressed or implied, as to the accuracy of the information. Buyer must verify the information and bears all risk of any inaccuracies.

FOR LEASE

STADIUM JUNCTION

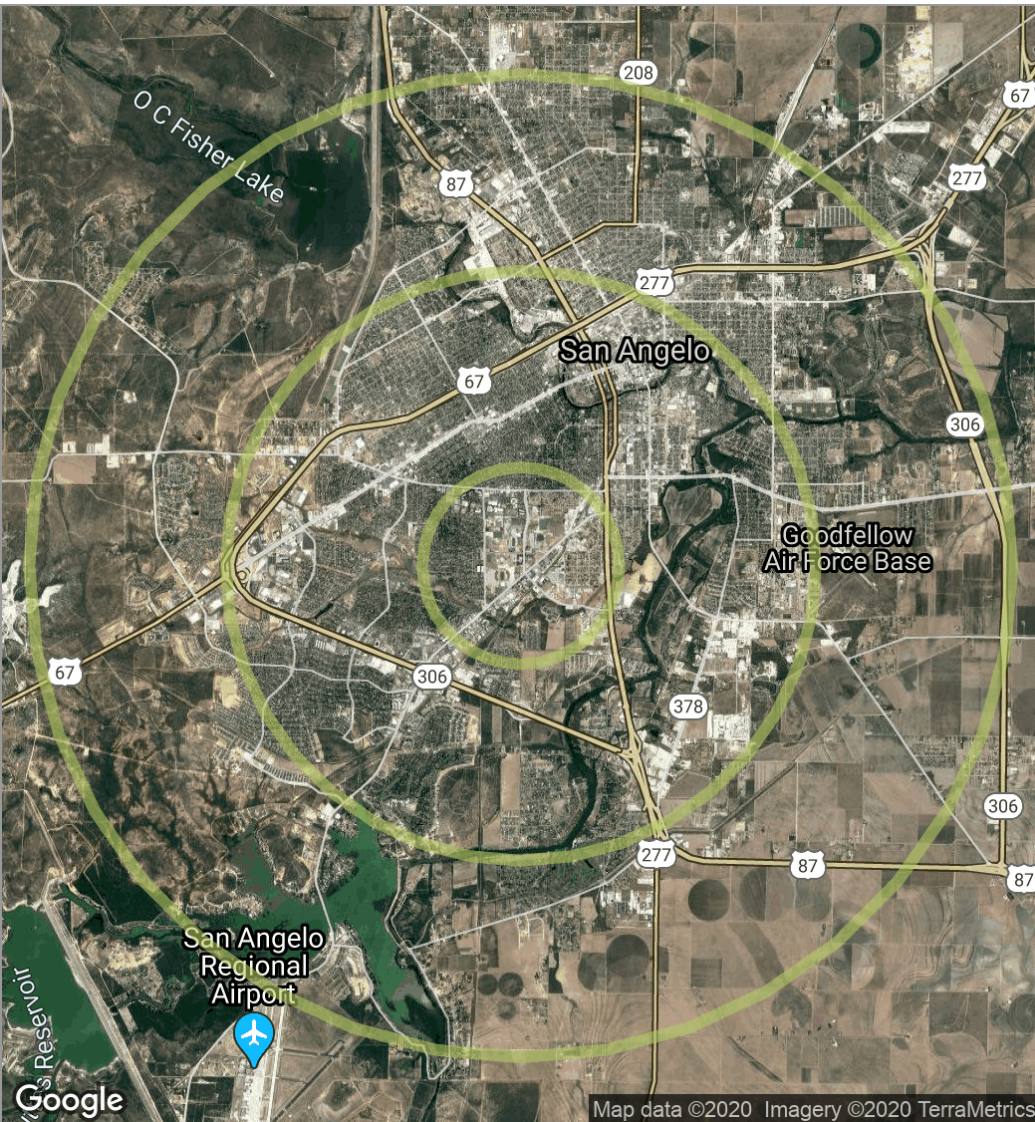

| POPULATION | 1 MILE | 3 MILES | 5 MILES |
|---------------------|--------|---------|---------|
| Total population | 7,165 | 51,666 | 91,620 |
| Median age | 27.3 | 33.1 | 33.3 |
| Median age (Male) | 27.9 | 32.0 | 32.1 |
| Median age (Female) | 26.8 | 34.2 | 34.5 |

| HOUSEHOLDS & INCOME | 1 MILE | 3 MILES | 5 MILES |
|---------------------|-----------|-----------|-----------|
| Total households | 2,760 | 21,032 | 35,537 |
| # of persons per HH | 2.6 | 2.5 | 2.6 |
| Average HH income | \$52,109 | \$53,809 | \$52,338 |
| Average house value | \$148,298 | \$117,564 | \$108,475 |

* Demographic data derived from 2010 US Census



GARRETT WOOD
210.816.2734
gwood@foresitecre.com

ZACH PARRA
210.816.2734
zparra@foresitecre.com



Information About Brokerage Services

Texas law requires all real estate license holders to give the following information about brokerage services to prospective buyers, tenants, sellers and landlords.



TYPES OF REAL ESTATE LICENSE HOLDERS:

- **A BROKER** is responsible for all brokerage activities, including acts performed by sales agents sponsored by the broker.
- **A SALES AGENT** must be sponsored by a broker and works with clients on behalf of the broker.

A BROKER'S MINIMUM DUTIES REQUIRED BY LAW (A client is the person or party that the broker represents):

- Put the interests of the client above all others, including the broker's own interests;
- Inform the client of any material information about the property or transaction received by the broker;
- Answer the client's questions and present any offer to or counter-offer from the client; and
- Treat all parties to a real estate transaction honestly and fairly.

A LICENSE HOLDER CAN REPRESENT A PARTY IN A REAL ESTATE TRANSACTION:

AS AGENT FOR OWNER (SELLER/LANDLORD): The broker becomes the property owner's agent through an agreement with the owner, usually in a written listing to sell or property management agreement. An owner's agent must perform the broker's minimum duties above and must inform the owner of any material information about the property or transaction known by the agent, including information disclosed to the agent or subagent by the buyer or buyer's agent.

AS AGENT FOR BUYER/TENANT: The broker becomes the buyer/tenant's agent by agreeing to represent the buyer, usually through a written representation agreement. A buyer's agent must perform the broker's minimum duties above and must inform the buyer of any material information about the property or transaction known by the agent, including information disclosed to the agent by the seller or seller's agent.

AS AGENT FOR BOTH - INTERMEDIARY: To act as an intermediary between the parties the broker must first obtain the written agreement of *each party* to the transaction. The written agreement must state who will pay the broker and, in conspicuous bold or underlined print, set forth the broker's obligations as an intermediary. A broker who acts as an intermediary:

- Must treat all parties to the transaction impartially and fairly;
- May, with the parties' written consent, appoint a different license holder associated with the broker to each party (owner and buyer) to communicate with, provide opinions and advice to, and carry out the instructions of each party to the transaction.
- Must not, unless specifically authorized in writing to do so by the party, disclose:
 - o that the owner will accept a price less than the written asking price;
 - o that the buyer/tenant will pay a price greater than the price submitted in a written offer; and
 - o any confidential information or any other information that a party specifically instructs the broker in writing not to disclose, unless required to do so by law.

AS SUBAGENT: A license holder acts as a subagent when aiding a buyer in a transaction without an agreement to represent the buyer. A subagent can assist the buyer but does not represent the buyer and must place the interests of the owner first.

TO AVOID DISPUTES, ALL AGREEMENTS BETWEEN YOU AND A BROKER SHOULD BE IN WRITING AND CLEARLY ESTABLISH:

- The broker's duties and responsibilities to you, and your obligations under the representation agreement.
- Who will pay the broker for services provided to you, when payment will be made and how the payment will be calculated.

LICENSE HOLDER CONTACT INFORMATION: This notice is being provided for information purposes. It does not create an obligation for you to use the broker's services. Please acknowledge receipt of this notice below and retain a copy for your records.

| | | | |
|--|-------------|--------------------------|-----------------|
| FORESITE REAL ESTATE, INC. | 9003568 | bbabcock@foresitecre.com | (210) 816-2734 |
| Licensed Broker /Broker Firm Name or Primary Assumed Business Name | License No. | Email | Phone |
| BETHANY BABCOCK | 598255 | BBABCOCK@FORESITECRE.COM | (210) 816-2734 |
| Designated Broker of Firm | License No. | Email | Phone |
| CHAD KNIBBE | 497303 | CKNIBBE@FORESITECRE.COM | (210) 816-2734 |
| Licensed Supervisor of Sales Agent/ Associate | License No. | Email | Phone |
| GARRETT WOOD | 653931 | GWOOD@FORESITECRE.COM | (210) 816- 2734 |
| Sales Agent/Associate's Name | License No. | Email | Phone |

Buyer/Tenant/Seller/Landlord Initials

Date