

PREPARED EXCLUSIVELY FOR:
BLUE CROW PROPERTIES

HEZEKIAH WILLIAMS SURVEY - A 56

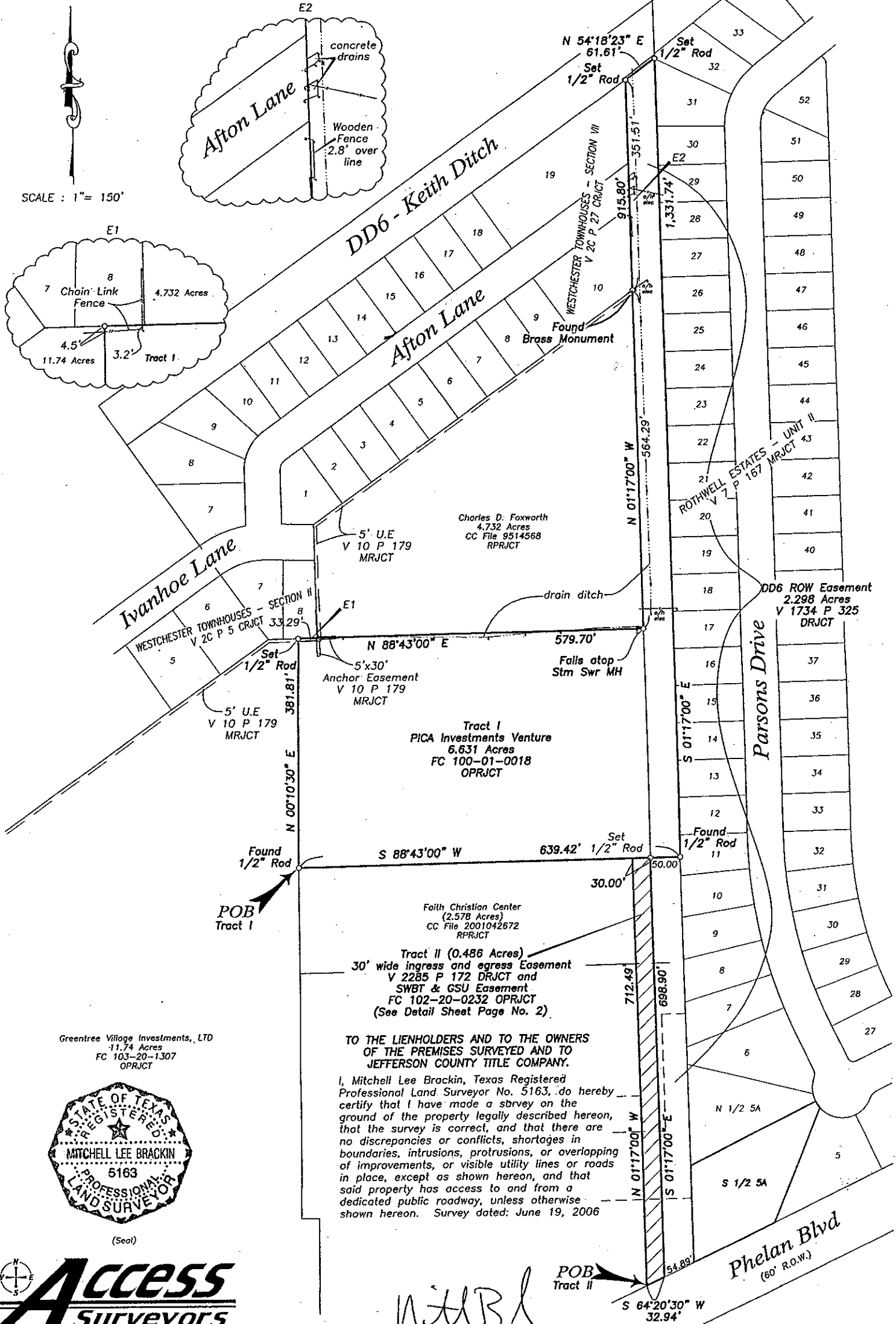

SCALE : 1" = 150'

Greentree Village Investments, LTD
11.74 Acres
FC 103-20-1307
OPRJCT

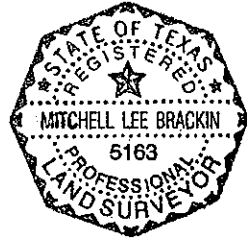

(Seal)

Access
Surveyors

Texas Registered Professional Land Surveyors
505 South Fourth Street - Beaumont, Texas 77701
Telephone (409) 838-6322 Fax 838-6122
www.accesssurveyors.com § rpls5163@aol.com
Cadfile: mb 8207 (Page No. 1 of 2)

TO THE LIENHOLDERS AND TO THE OWNERS OF THE PREMISES SURVEYED AND TO JEFFERSON COUNTY TITLE COMPANY.

I, Mitchell Lee Brackin, Texas Registered Professional Land Surveyor No. 5163, do hereby certify that I have made a survey on the ground of the property legally described hereon, that the survey is correct, and that there are no discrepancies or conflicts, shortages in boundaries, intrusions, protrusions, or overlapping of improvements, or visible utility lines or roads in place, except as shown hereon, and that said property has access to and from a dedicated public roadway, unless otherwise shown hereon. Survey dated: June 19, 2006

M. L. Brackin
Mitchell Lee Brackin

Registered Professional Land Surveyor No. 5163

G.F. NO. 20060728

