

62 & 82 Capital Drive

Warsaw, IN 46582



Property Highlights

- + **62 Capital:** HVAC and Roof Age: 13 years
- + **82 Capital:** HVAC and Roof Age: 8 years
- + **62 Capital:** 10,885 SF / 1.22 Acres
- + **82 Capital:** 11,500 SF / 3.67 Acres
- + Buildings Electrical: 200 A service
- + Zoned for C-3
- + Buildings can be purchased separately
- + Buildings are available for lease or sale

Building Walkthrough



Demographics

	1 Mile Radius	3 Mile Radius	5 Mile Radius
Population	4,976	25,160	37,339
Household Income	\$86,745	\$92,684	\$94,041
Households	1,934	9,763	14,420
Daytime Population	7,512	36,919	48,096

Traffic Counts

Lake City Hwy / US-30	31,600 VPD
E Center St	8,201 VPD



62 Capital Drive



82 Capital Drive



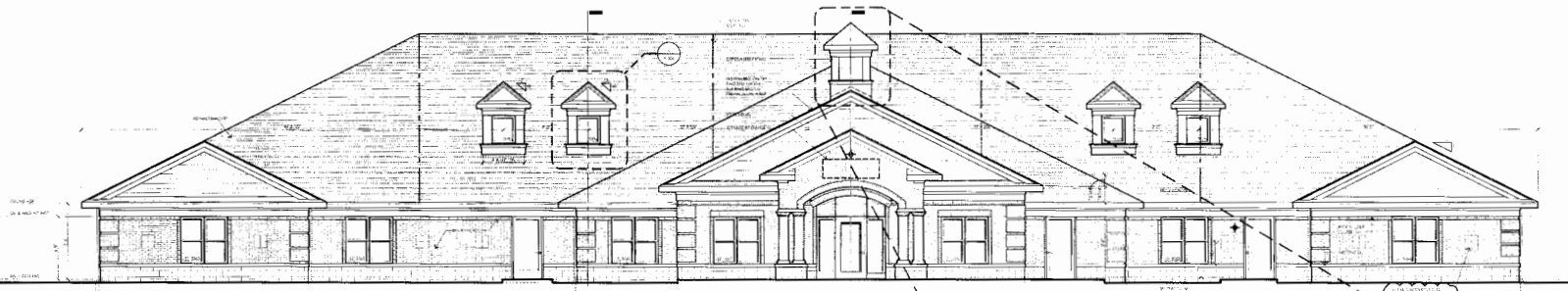
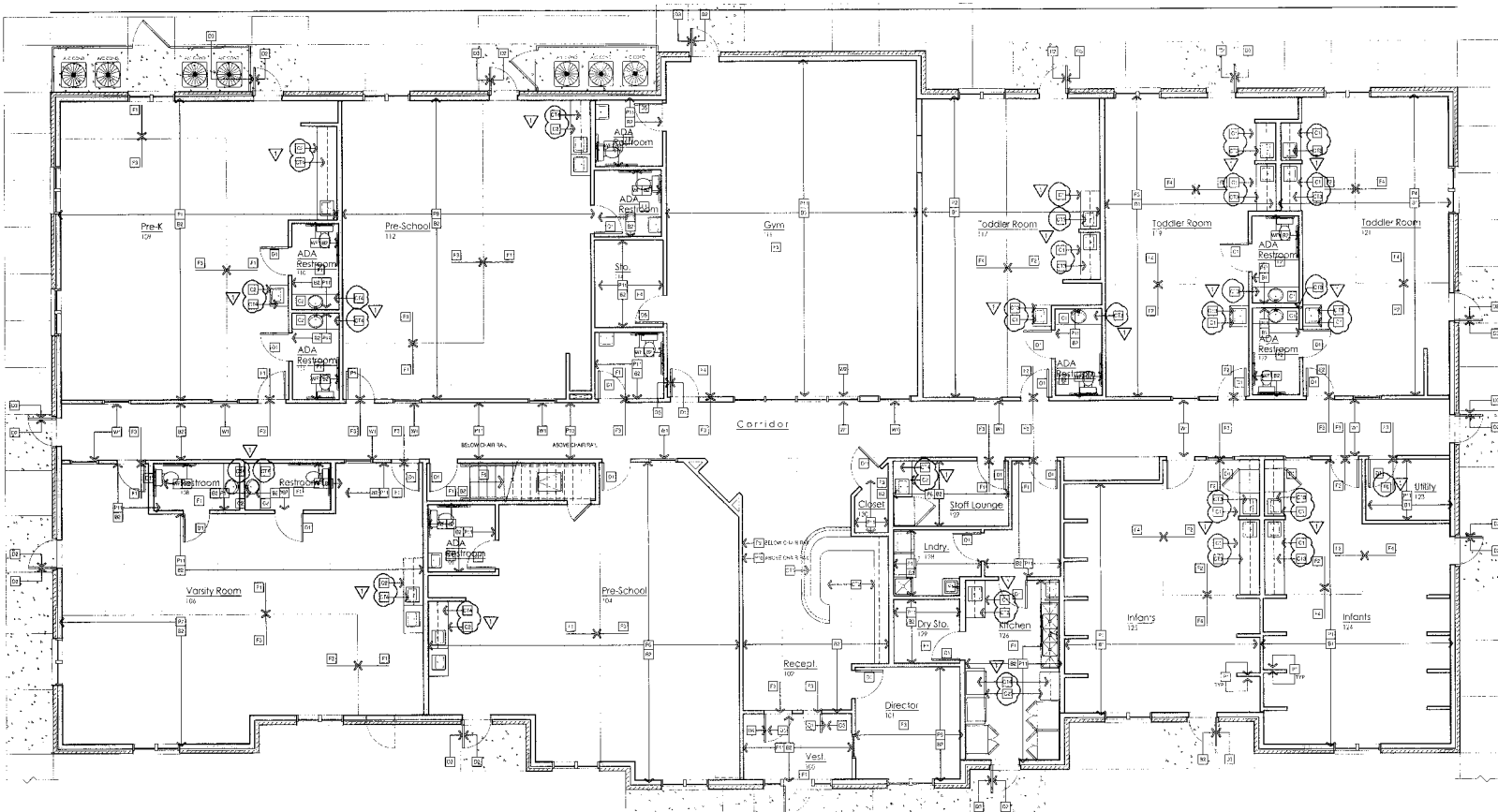

Front Elevation
Scale: 3/16" = 1'-0"

Exterior Elevation Materials

ITEM	MANUFACTURER	MODEL	COLOR / FINISH	NOTES
BRICK	AMERICAN BRICK	PERMANENT OR APPROVED EQUIVALENT	CLAY / RED	BRICK LAYOUT TO COMPLY WITH LOCAL CODES
CONCRETE	CONCRETE	CONCRETE	CONCRETE	CONCRETE FINISH TO MATCH SURROUNDING AREAS
WOOD	WOOD	WOOD	WOOD	WOOD FINISH TO MATCH SURROUNDING AREAS
GLASS	GLASS	GLASS	GLASS	GLASS FINISH TO MATCH SURROUNDING AREAS

ELEVATION NOTES:

1. REFER TO ARCHITECT'S SPECIFICATIONS FOR MATERIALS AND FINISHES.
2. ALL DIMENSIONS ARE TO FACE UNLESS NOTED OTHERWISE.
3. SEE NOTES FOR FINISHES AND COORDINATION WITH OTHER TRADES.
4. SEE NOTES FOR FINISHES AND COORDINATION WITH OTHER TRADES.

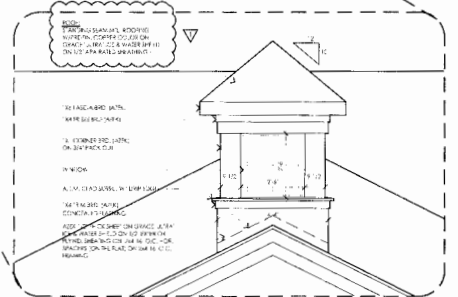

Enlarged Cupola Elevation
Scale: 1/2" = 1'-0"

62 Capital Drive

Warsaw, IN 46582



Inside Video



Outside Video



82 Capital Drive

Warsaw, IN 46582

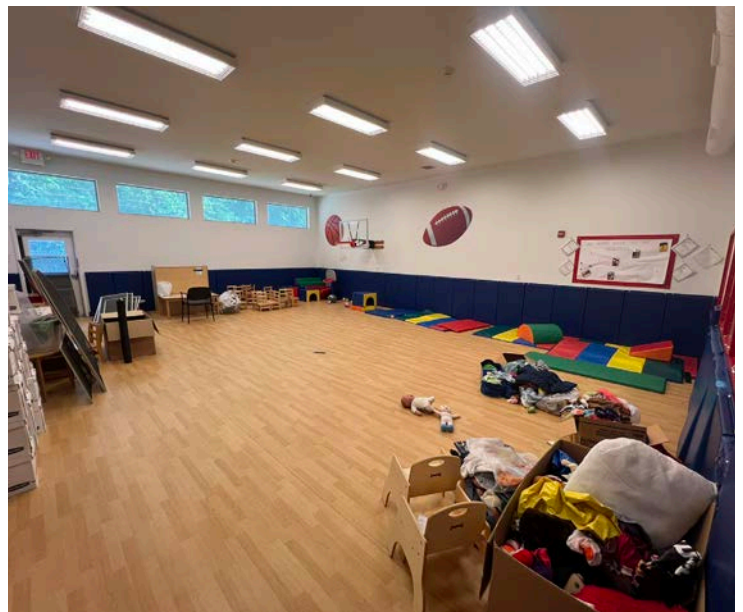

Inside Video



Outside Video



62 & 82 Capital Drive, Warsaw, IN 46582

Available For Lease or Sale

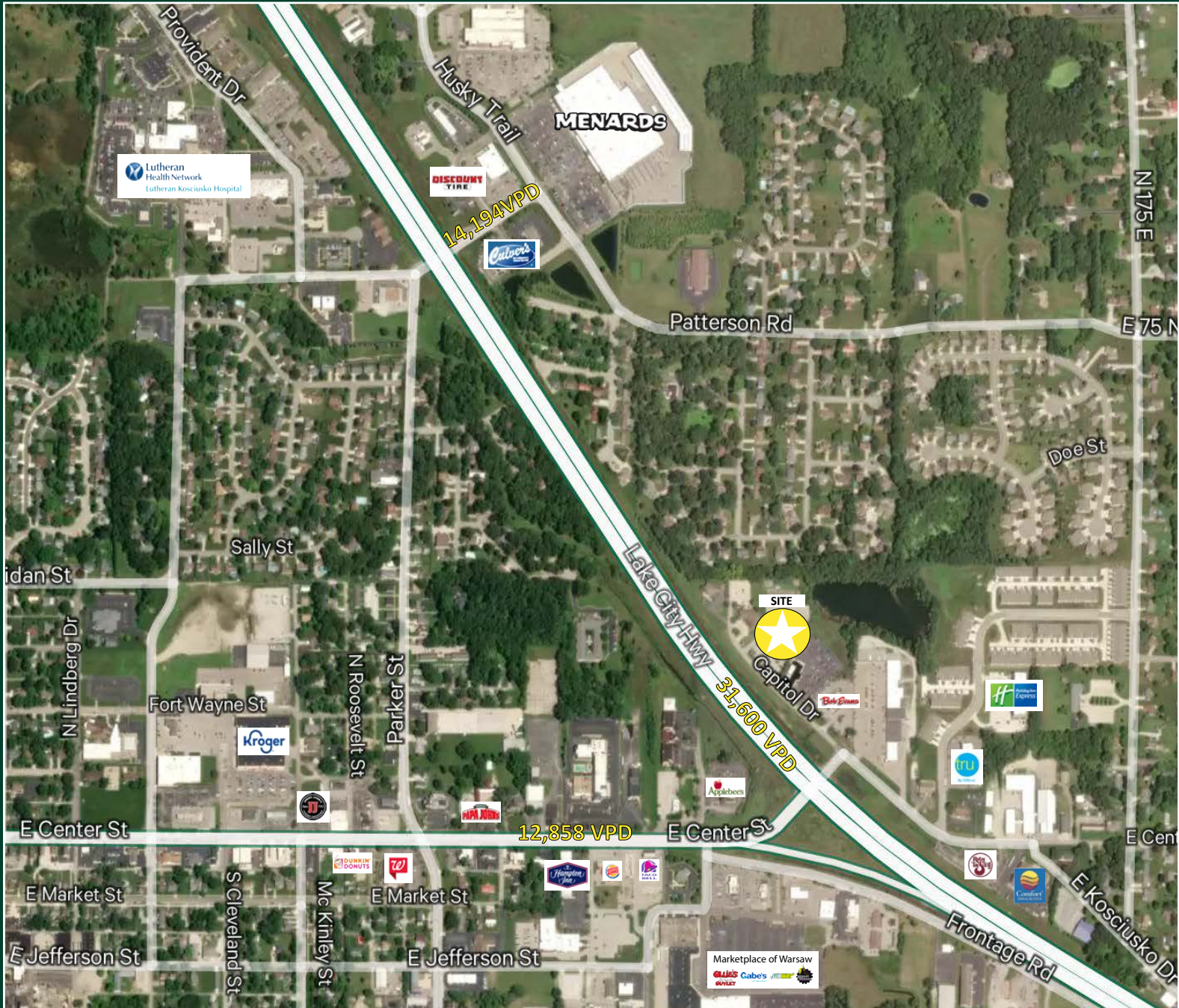

Contact Us

Scott Wise
Vice President
scott.wise@cbre.com
+1 317 650 6018

CBRE Indianapolis
8888 Keystone Crossing
Suite 1000 | Indianapolis, IN 46240
+1 317 269 1000

© 2026 CBRE, Inc. All rights reserved. This information has been obtained from sources believed reliable, but has not been verified for accuracy or completeness. You should conduct a careful, independent investigation of the property and verify all information. Any reliance on this information is solely at your own risk. CBRE and the CBRE logo are service marks of CBRE, Inc. All other marks displayed on this document are the property of their respective owners, and the use of such logos does not imply any affiliation with or endorsement of CBRE. Photos herein are the property of their respective owners. Use of these images without the express written consent of the owner is prohibited.