

B. JENSEN GROUP
 1000 NE 10TH AVENUE, SUITE 1000
 PORTLAND, OR 97232
 PH: 503.248.9888
 FAX: 503.248.9889
 WWW.BJGARCHITECT.COM

AXIS ARCHITECTURE
 1000 NE 10TH AVENUE, SUITE 1000
 PORTLAND, OR 97232
 PH: 503.248.9888
 FAX: 503.248.9889
 WWW.AXISARCHITECT.COM

CONTRACTOR
 ADDRESS: 7916 SE FOSTER ROAD
 PH: 503.248.9888
 FX: 503.248.9889

COMPANY NAME
 ADDRESS: 7916 SE FOSTER ROAD
 PH: 503.248.9888
 FX: 503.248.9889

ADDRESS: 7916 SE FOSTER ROAD
 PH: 503.248.9888
 FX: 503.248.9889

ADDRESS: 7916 SE FOSTER ROAD
 PH: 503.248.9888
 FX: 503.248.9889

ADDRESS: 7916 SE FOSTER ROAD
 PH: 503.248.9888
 FX: 503.248.9889

ADDRESS: 7916 SE FOSTER ROAD
 PH: 503.248.9888
 FX: 503.248.9889

ADDRESS: 7916 SE FOSTER ROAD
 PH: 503.248.9888
 FX: 503.248.9889

ADDRESS: 7916 SE FOSTER ROAD
 PH: 503.248.9888
 FX: 503.248.9889

7916 SE FOSTER ROAD
 PORTLAND, OR 97206

REVISIONS

DRAWN BY:
 CHECKED BY:
 JOB NO.: 14-017

DATE: 07/23/2014
 ISSUED FOR: PERMIT

SHEET TITLE
SECOND FLOOR PLAN

SHEET NO.:
A-122

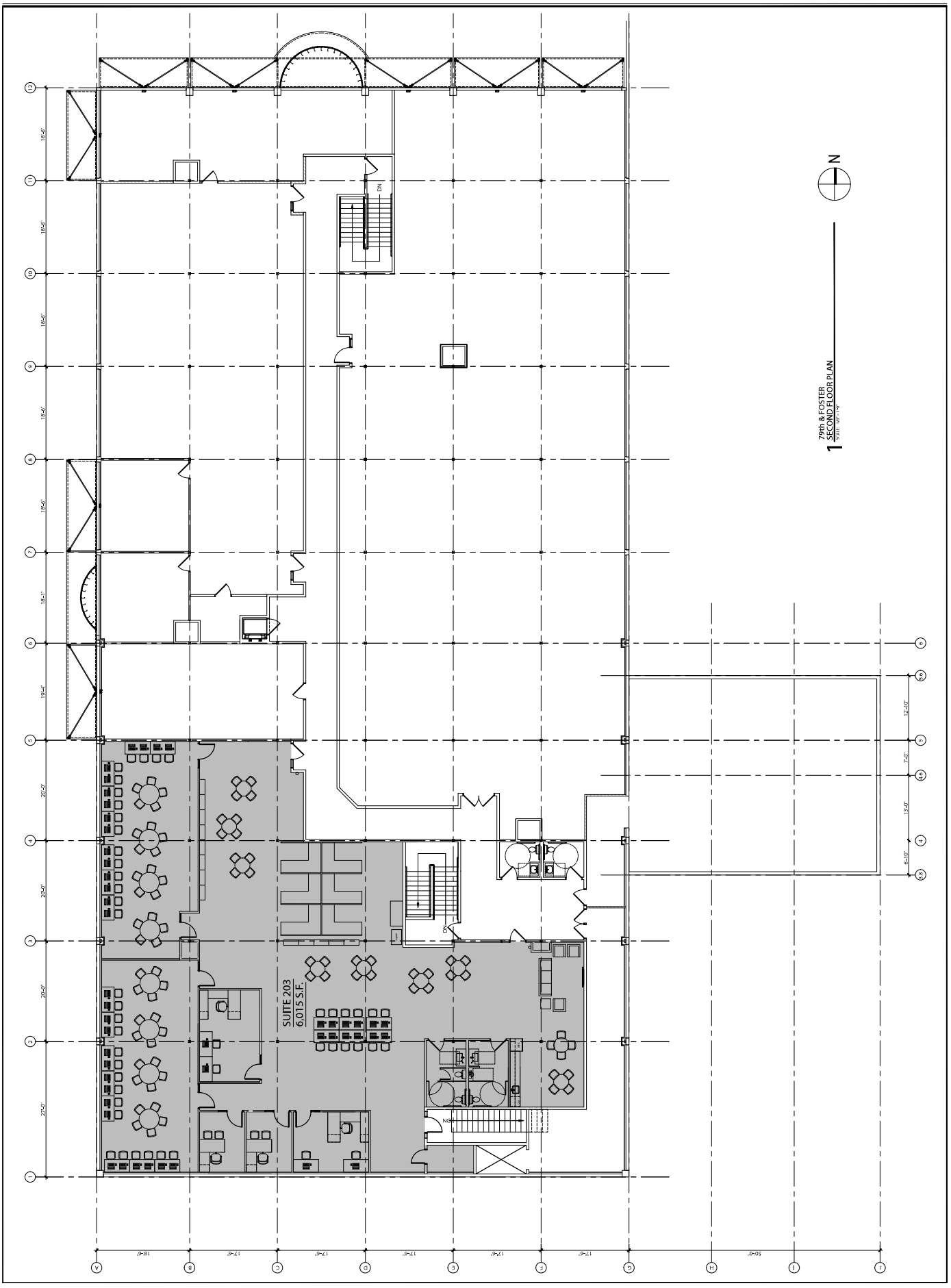

79th & FOSTER
SECOND FLOOR PLAN
 SCALE: 1/8" = 1'-0"

1